Family Group Sheet

Husband's Full Name Oliver Cromwell Cleveland (Cleaveland) **Chart No.**

Husband's Data	Day Month Year	City, Town or Place	County or Province, etc.	State or Country	Add. Info. on Husband
Birth	May 5, 1806	Abbeville District, SC			
Chr'nd					
Marr.	Oct 18, 1825	Locust Grove			
Death	June 21, 1873	Troup County, GA			
Burial		Corinth Methodist Church Cemetery, Corinth, GA			

Places of Residence Troup County, Henry County - GA

Occupation miller/planter Church Affiliation Methodist Military Rec.

Other wives, if any. No. (1) (2) etc.
Make separate sheet for each marr.

His Father Jacob Cleveland, Jr. Mother's Maiden Name Rhoda Martha Lyons

Wife's Full Maiden Name Nancy Louise Pitman.

Wife's Data	Day Month Year	City, Town or Place	County or Province, etc	State or Country	Add. Info. on Wife
Birth	Sept 12, 1812	Nash County, NC			
Chr'nd					
Death	July Feb 22, 1877	Troup County, GA			
Burial		Corinth Methodist Church Cemetery, Corinth, GA			

Places of Residence

Occupation Church Affiliation Methodist Military Rec.

Other husbands, if any. No. (1) (2) etc.
Make separate sheet for each marr.

Her Father John Pitman (Nash County, NC) Mother's Maiden Name Mary "Polly" Dortch

Sex	Children's Names in Full (Arrange in order of birth)	Children's Data	Day Month Year	City, Town or Place	County or Province, etc.	State or Country	Add. info. on Children
m	1 Larkin Gilmore	Birth	Feb 9, 1829	Henry County, GA			Wife 2:
		Marr.					Susan
	Full Name of Spouse	Death	Apr 19, 1910	Troup County, GA			Frances
	Elizabeth McCallay	Burial					Wyche
m	2 David Lee	Birth	May 11, 1831	Troup County, GA			Wife 2:
		Marr.	Sept 30, 1856	Carthage, Panola County, TX			Mary M.
	Full Name of Spouse	Death	Mar 20, 1912	Whitt, TX			Barnett
	Mary E. Oslin	Burial					Dec 9, 1866
F	3 "Permely" "Aunt Puss" Permelia	Birth	Apr 5, 1835	GA			no children
		Marr.					
	Full Name of Spouse	Death					
	Aelisia Moore	Burial					
F	4 "Aunt Polly" Mary Ann	Birth	June 4, 1838	GA			no children
		Marr.					
	Full Name of Spouse	Death	17 Feb 1914				
	Asa Franklin Simmons	Burial					
m	5 Joseph Henry	Birth	Aug 26, 1841	Henry County, GA			
		Marr.	July 14, 1864	Troup County, GA			
	Full Name of Spouse	Death	Dec 3, 1902	LaGrange, GA			
	"Betty" Sarah Elizabeth Edmundson	Burial		LaGrange Cemetery			
m	6 John Oliver	Birth	Dec 27, 1843	GA			
		Marr.					
	Full Name of Spouse	Death	Mar 5, 1929				
	Margaret Burford Speer	Burial					
m	7 "P" Elisha Pitman	Birth	Dec 13, 1846	GA			Wife 2:
		Marr.					Lula Daniel
	Full Name of Spouse	Death	13 Jun 1924				
	Hattie Ellen Swan	Burial					
F	8 Martha Jane	Birth	Jan 23, 1848	GA			
		Marr.					
	Full Name of Spouse	Death	Feb 23, 1910	Heard County, GA			
	Samuel William Woods	Burial		Corinth Cemetery			

Compiler

Address

City, State, Zip

Date

Notes:

Form A100, Family Group Sheet by The Everton Publishers, P.O. Box 368, Logan, UT 84321. Publishers of *The Genealogical Helper*. Send for a free catalogue with list and full descriptions of many genealogical aids.

Husband's Full Name _____

Additional Children and Sources:

Husband's name

Wife's name

Sex	Children's Names in Full (Arrange in order of birth)	Children's Data	Day Month Year	City, Town or Place County or Province, etc. State or Country	Add. info. on Children
F	9 Rhody Ella	Birth	June 6, 1851		
		Marr.			
	Full Name of Spouse	Death	Feb 21, 1913		
	William Howell Johnson	Burial			
m	10 William Early	Birth	June 10, 1855		d. as result
		Marr.			of hunting
	Full Name of Spouse	Death	July 24, 1860		accident
		Burial			
m	11 Franklin Cromwell	Birth	Jan 12, 1858	Troup County, GA	
		Marr.			
	Full Name of Spouse	Death	Mar 8, 1943		
	Sarah Jane Gaulding	Burial			
	12	Birth			

Oliver Cromwell Cleveland, b. 5-8-1806 in Abbeville or in the Abbeville District in S.C.; d. 6-21-1873, in Troup Co., Ga. He m. Nancy Louisa Pitman on 10-18-1825. <Reference-37,000 EARLY GEORGIA MARRIAGES, by Maddox and Carter>. Nancy was b. 9-12-1812 according to bible records of her husband which are on file at the Troup Co. Archives in LaGrange, Ga. This means she was just 13 years and one month old when she married Oliver. Nancy d. 2-22-1877; also in Troup Co, Ga, and is buried next to her husband in the cemetary behind the Corinth Methodist Church on Hwy. 100 in southern Heard Co, Ga. In 1990, donations were solicited from the descendants of Oliver and Nancy Cleveland and new marble tombstones were purchased and installed. (Nancy's brother was Dr. Elisha Dortch Pitman, a prominent physician, businessman, Ga. State Legislator, and Mayor of LaGrange. He also served with distinction as a surgeon for the Confederate Army in the Civil War. Dr. Pitman was also a part owner of the Macon & Birmingham Railroad, owned several plantations and a winter home in Florida). Oliver and Nancy migrated to Troup Co, Ga, in 1829 and he is listed in the 1830 Troup County Census. They are listed in the 1850 Heard Census. Oliver was listed as a shoe maker, farmer and miller under his occupation. They are the **FOUNDERS OF THE TROUP CO. CLE(A)VELANDS** and had 11 children as follows: sons (7) Larkin Gilmore, b.2-9-1829; David Lee, b.5-11-1831; Joseph Henry, b.8-26-1841; John Oliver, b.12-27-1843; Elisha Pitman, b.12-13-1846; William Early, b.6-10-1855; Franklin Cromwell, b.1-12-1858; daughters (4) Permelia (or Permely), b.4-5-1835; Mary Ann, b.6-1-1838; Martha Jane, b.1-23-1848; and Rhody Ella, b. 6-6-1853. <See attached copy of Oliver Cleveland's bible birth page>.

Sources for Wife:

Sources for Children:

Additional Information:

11-15-82

Subject: Oliver Cromwell Cle(a)veland
Document: 5B

Family Records Division
Ga. State Dept. of Archives and History
330 Capitol Ave., S.E.
Atlanta, Ga. 30334

Dear Sir,

A relative of mine recently showed up with the old family Bible of my g-g-g-grandfather, Oliver Cromwell Cle(a)veland. He allowed me to copy it so I could send these copies to the family files at several archives around the state.

The Bible page listing births is in the handwriting of Oliver Cromwell Cle(a)veland. The first entry is Oliver listing his own birth date, however, that part of the page is worn away. Mr. Jesse Marvin Cleaveland, Sr., the previous owner of the Bible, verified his handwriting and the content of the first line. From other sources, including his tombstone, I have documented his birthdate at 5-5-1806.

The second line lists Oliver's wife, Nancy Louise Pitman, as being born 9-12-1812. The third line lists the marriage date of Oliver and Nancy as 10-18-1825.

Oliver's children are listed as follows:

(1) Larkin G. (Gilmer) Cleveland - Born 2-9-1829
(2) David L. (Lee) Cleveland - Born 5-11-1831
(3) Per Mely (known as Permelia) Cleveland - Born 4-5-1835
(4) Mary An (known as Mary Ann) Cleveland - Born 6-1-1838
(5) Joseph H. (Henry) Cleveland - Born 8-26-1841
(6) John O. (Oliver) Cleveland - Born 12-27-1843
(7) Elisha P. (Pitman) Cleveland - Born 12-23-1845
(8) Marthe J. (Martha Jane) Cleveland - Born 1-23-1848
(9) Rhody E. (Ella) Cleveland - Born 6-6-1851
(10) William Early Cleveland - Born 6-10-1855
(11) Franklin C. (Cromwell) Cleveland - Born 1-21-1858

Hopefully, this information can help someone who is researching our family.

Sincerely,

R. Chris Cleaveland

R. Chris Cleaveland
122 Preston Place
LaGrange, Ga.
30240

Died July th 24 ——— 1860

O. C. Cleveland born ———, 1806.
died June 21, 1875
Nancy Pitman died July 22, 1877.

Henry Cleveland was born on Thursday Aug. 21, 1884.

Albert Eugene Cleveland was born October 23, 1886.

Jesse Marvin Cleveland was born Dec. 24, 1888.

Rosalie Cleveland was born Oct. 24, 1890.

Nannie Lou [illegible] was born Jan. 5th 1893.

Nancy. C. Pitman was born
September — the 12. 1812

C. C. Cleveland and nancy
C. Pitman. was maried. October the 18. 1825

Carlen. G. Cleveland was born
february — the 9. 1829

Daviel. C. Cleveland was
born may — the 11. 1831

Purmely Cleveland was
born. April — the 5. 1835

Mary. an. Cleveland was
born June — the 1. 1838

Joseph. H. Cleveland was
born — August the 20. 1841

John. O. Cleveland was
born December — the 27. 1843

Elisha. P. Cleveland was
born December — the 23. 1845

Martha J. Cleveland was
born January — the 23. 1848

Rhody. C. Cleveland was
born June the 9. 1851

William earley Cleveland
was born June the 10. 1855

Emerlen. E. Cleveland
was born January the 2. 1858

DAVID LEE CLE(A)VELAND, SON OF OLIVER CROMWELL CLEVELAND

by Chris Cleveland
from:
Ora Florine
Cleveland
Herbert; Great
daughter of
David Lee
Cleveland

Births

David L. Cleveland was born May 11th 1831

Marg. E. Oslin was born July the 31st 1833

Marg. M. Barnett was born Apr the 25th 1848 In Perry Co Ala.

John G. Cleveland was born Dec 18th 1857 In Co Ga.

Christy A. Cleveland was born Apr 26th 1860 In Co Ga.

Sarah E. Cleveland was born May 30th 1862, In Co Ga.

Rosa Lee Cleveland was born Apr 3d 1870, In Panola Co Texas.

Lilly Cleveland was born Dec 10th 1872. In Panola Co Texas.

Tommy Joe Lee Cleveland was born March 29th 1879. Panola Co Texas.

MOVED TO TEXAS, MARRIED AND HAD CHILDREN AND DIED THERE

I can't tell if this is mother's or grandmother's

Since you have gotten interested in the family line you might use these pages. (I made them smaller.) They are loose pages from some big Bible

Submitted w/ BIRTH PAGE 9/88 by Chris Cleaveland

Marriages

David Lee Cleaveland and Mary E. Celia was married Sept 30th 1866
Carthage Panola Co Tex

David Lee Cleaveland and Mary M. Barnett was married Dec 9th 1866
At 11 o'clock Sunday P.M. Carthage Texas

Charles A. Cleaveland and Fannie Romney was married Dec 18th 1881.
Panola Co Tex

Frank Chase and Sallie E. Cleaveland was married Dec 20th 1883.
Jack Co Tex

George W. Hogland and Rosa L. Cleaveland was married July 14th 1887
Jack Co Tex

Dowdle W. Grubbs and Lillie Cleaveland was married Sept. 1888
Jack Co Tex

John L. Cleveland and Eva Leslie married
Oct 14th 1897 - Carthage, Tex

THE CLEAVELANDS: A HISTORY OF LONGEVITY

by

Forrest Clark Johnson, III

Alexander Cleaveland, Sr. was the first of the family in America. According to his great grandson, Col. Benjamin Cleaveland, Alexander, Sr. was a natural son of the Protector, Oliver Cromwell, who ruled England during the interregnum following the murder of King Charles I. This certainly explains the popularity of the given names Oliver and Cromwell in the many branches of the Cleaveland family.[1]

Alexander Cleaveland, Jr., second generation of the family in America, settled in Virginia in the Bull Run area. He was born about 1659 and lived to be 111 years old. His wife, Milly Presley, lived to be 103 years old. Though no others of the family have yet matched this record, the Cleavelands are well known for their longevity. Quite a few of them live well into their eighties and nineties. Alexander ,Jr. and his wife Milly had at least six children. They were: John; Alexander, III; Jeremiah; Micajah; Elizabeth; and William.

Alexander Cleaveland, Jr. and Milly moved from Bull Run to Blue Run in Orange County, Virginia about 1734 along with their son John and his family. Here, at John's plantation, Alexander, Jr. and his wife Milly died within three days of each other in 1770. This same plantation was the boyhood home of John Cleaveland's famous son Col. Benjamin Cleaveland. This Colonel Cleaveland was one of the commanders at the Battle of King's Mountain in the American Revolution. A sixteen foot monument was erected in honor of Col. Benjamin Cleaveland in 1887. Many addressed the crowd and letters were read from United States President Grover Cleveland and Confederate President Jefferson Davis on the occasion of the unveiling. Col. Benjamin Cleaveland owned a book about his great grandfather, Alexander, Sr., entitled The Life and Adventures of Alexander Cleaveland: Natural Son of Oliver Cromwell. Another great grandson of Alexander, Sr.'s wrote in 1839 "My father"(Alexander,III)"and grandfather"(Alexander, Jr.)"were both named Alexander Cleveland. My grandfather" (Alexander,Jr.) "lived to be 111 years old and my grandmother to be 103 years old. My grandfather was an Englishman by birth."

[1] The good historian is familiar with the fact that, even today, not all members of a family spell their names the same. Cleaveland has been used in this article for uniformity since that is the spelling used by the majority of the Cleaveland family in Troup County, Georgia. Two exceptions are found above, to wit: a.the reference to President Cleveland and b. the quote written in 1839 by Oliver Cleveland who was the son of Alexander Cleaveland, III. The Elberton Star wrote near the turn of the century that President Cleveland was indeed a relative of this family but his name is indelibly written in American history without the additional "a."

H. Jacob , Jr. moved to Henry County, Georgia, as did several others of the family.
Confusion often arises over the Jacobs and Rhoda Cleavelands in Henry County. Jacob, Jr.'s brother John had a wife Rhoda Kidd, and Jacob, Jr.'s wife was Rhoda Martha Lyons. Additionally, John and Rhoda Kidd's son was Jacob Cleaveland also. They were all in Henry County, Georgia.

Jacob Cleaveland, Jr. is the fifth generation of the family in America. He is the father of the original immigrant to Troup County. Jacob, Jr. was born January 25, 1772 in Culpeper Co., Virginia. He married Rhoda Martha Lyons, daughter of Revolutionary soldier George Lyons, in South Carolina. Jacob Cleaveland, Jr. died in Henry County on June 10, 1843. His wife lived until at least 1859. The only known children of Jacob,Jr. and Rhoda were: Rice, Alexander, Benjamin Franklin, and Oliver Cromwell Cleaveland.

On October 25, 1859, Oliver Cromwell Cleaveland deeded, to his son Larkin Gilmore Cleaveland, all interest he had or would have in his parents' estates. We know Rhoda is still living in 1859 for the deed speaks of Oliver C.'s interest in the estate of Jacob Cleaveland, late of Henry County now in the possession of Rhoda Cleaveland. Oliver also deeds to Larkin the future interest which he will have in the estate of the said Rhoda Cleaveland.

Oliver Cromwell Cleaveland came to Troup County, Georgia as early as 1829. He is listed in the 1830 Troup census with wife and one son. Oliver C. Cleaveland was born in 1806 in Abbeville District, South Carolina. There is some disagreement as to the exact date. One branch of the family claims he was born February 9. Others claim his birthday is May 5. The family Bible of Oliver C. Cleaveland is missing the top of the page with births, and his is the only date missing from the record. For some reason, Oliver C. Cleaveland returned to Henry County in the 1830's where he was listed in the 1840 census. Shortly after the death of his father, he returned to Troup County and settled permanently in the Harrisonville - Corinth area of North Troup County. Oliver C. Cleaveland, a miller and farmer, died on June 21, 1873. He had married on October 18, 1825 in Henry County, Georgia to Nancy Louisa Pitman. Nancy was born September 12, 1812 and died February 22, 1877.

Nancy Pitman was the daughter of John Pitman and Mary "Polly" Dortch who came originally from Nash County, North Carolina. A touch of irony enters the family history with the union of the Cleavelands and Pitmans. The Cleavelands claim descent from the Parliamentary leader Oliver Cromwell while the Pitmans are descended

GIFTS
SEYMOUR'S J-R ENGRAVING & STAMP CO
DISCOUNT TROPHIES & PLAQUES
• NAME PLATES
• NAME BADGES
• DESK SETS
• RIBBONS
• PLASTIC LETTERS
BRONZE & ALUMINUM PLAQUES & LETTERS
ENGRAVING ON PREMISES
127-129 BULL STREET
882-7205
• RUBBER STAMPS
• WOOD SIGNS
• WALL & DOOR SIGNS
• TAGS & KEY PLATES

The branch of the family who came to Georgia was descended from Alexander Cleaveland,Jr.'s son Jeremiah Cleaveland. Jeremiah was born about 1700 in Virginia. He moved into Culpeper County, Virginia where unfortunately the family records are a bit vague. Jeremiah's wife's name is unknown and only one son's name is known for certain - that of Jacob Cleaveland, Sr.

Jacob Cleaveland, Sr. was born May 6, 1739 in Culpeper County, Virginia. On October 10, 1756 he married Mildred White who was born March 20, 1739. These Cleavelands moved to South Carolina to the Abbeville District. Later, the family moved into Georgia and settled in Elbert County near Ruckersville. Jacob Cleaveland, Sr. died in Elbert County on June 13, 1789 followed sisteen years later by his wife on November 5, 1805.

The thirteen children of Jacob Cleaveland, Sr. and his wife Mildred White were:

A.	Jeremiah Cleaveland, II	born August 12, 1757
B.	Rice Cleaveland	born March 13, 1760
C.	James Cleaveland	born July 2, 1762
D.	Wyatt Cleaveland	born February 25, 1764
E.	William Cleaveland	born April 8, 1766
F.	Mary Cleaveland	born January 7, 1768
G.	John Cleaveland	born November 8, 1769
H.	Jacob Cleaveland,Jr.	born January 25, 1772
I.	Martha Cleaveland	born February 20, 1774
J.	Reuben Cleaveland	born August 13, 1776
K.	Daniel Cleaveland	born September 9, 1778
L.	Larkin Cleaveland	born circa 1780
M.	Elizabeth Cleaveland	born January 24, 1782.

Of the above children:

B. Rice was a revolutionary soldier;

F. Mary married William Jones and they moved to Tennessee;

G. John married Comfort Gilbert and had four sons who all served in the Georgia General Assembly; was son of Rev. John

I. Martha married Castleton Lyons and moved to Alabama;

K. Daniel died in Louisiana;

M. Elizabeth, the only one of Jacob, Sr.'s children not born in Culpeper Co., Virginia, was born in Abbeville, South Carolina;

E. William was a revolutionary soldier and settled in Crawford Co., Georgia. His son, Washington Cromwell Cleaveland was a distinguished Baptist preacher and a lawyer-planter. Rev. Washington C. Cleaveland was a member of the Georgia Secession Convention in 1861. He voted for secession.

Carousel Craft

• DECOUPAGE
• MACRAME
• STRING ART
• SILK FLOWERS
• CROSS STITCH

OTHER ARTS & CRAFTS SUPPLIES
CRAFT CLASSES
MON FRI TO 6
SAT 10 5
884-8398
1687 VERNON RD

from Cavalier supporters of King Charles I. The Pitman family fled to Virginia in 1648 during the English Civil War to get away from Oliver Cromwell and his Roundhead army. Both Oliver C. and Nancy P. Cleaveland are buried in the Corinth Cemetery just north of the Heard- Troup County border.

As with the Jacobs and Rhodas in the family, confusion often evolves when trying to place all the Oliver Cromwells in the Cleaveland family. There are at least four known Olivers, three of whom have Cromwell as their middle name.

Alexander Cleaveland, III (son of Alexander Cleaveland,Jr.) had a son Oliver who wrote the letter quoted at the first of this article.

John Cleaveland (son of Alexander Cleaveland,Jr.) had a son Larkin Cleaveland who moved to Tennessee and had a son Oliver Cromwell Cleaveland. This Oliver Cromwell was born May 26, 1786 in what was Maury County, Tennessee but is now Giles County.

Washington Cromwell Cleaveland (son of William Cleaveland and grandson of Jacob Cleaveland, Sr.) had a son Oliver Cromwell Cleaveland who was born March 2, 1856 in Crawford County, Georgia. This Oliver C. Cleaveland represented his native county in the Georgia General Assembly and died in his home county in 1938.

The fourth Oliver, and the one who came to Troup County, is the one who married Nancy L. Pitman, as dicussed above. The genealogy of the descendants of Oliver Cromwell Cleaveland and Nancy Louisa Pitman are given in full in this article. Because of the enormous number of descendants, the article will be continued in the next issue of Troup County Georgia and Her People, Volume III Issue 2.

Larkin Gilmore Cleaveland, eldest child of Oliver C. and Nancy P. Cleaveland, represents the seventh American generation of the family and the second generation in Troup County. He began his career as a farmer in northern Troup County. In 1854, he bought 308 acres in the O'Neal's Mill section of South Troup County. When the War Between the States began in 1861, Larkin G. Cleaveland began manufacturing shoes for the Confederacy. There was a rather large shoe industry in the vicinity of the O'Neal's Mill- Lovelace area of Troup County. Before the war ended, in 1864, Larkin G. Cleaveland sold his farm in Heard County to his uncles Isaac Henry Pitman and Dr. Elisha Dortch Pitman. The former lived in Heard County but the latter lived near Larkin G. Cleaveland in the Lovelace area. Both Larkin G. and his uncle Dr. Pitman were members of Pleasant Grove Methodist Church. Both men were also on the Board of Trustees of the church for many years.

Joe E. Daniel, President
Alton Daniel, Jr., Sr. V.P.

since 1918

Daniel
Lumber Co. Inc.

Allen Daniel, Jr., Sr. V.P.
Joe E. Daniel, Jr., Sec.-Tres.

GENERAL CONTRACTORS

309 Pierce Street • LaGrange, Georgia 30240 • telephone: 884-5686

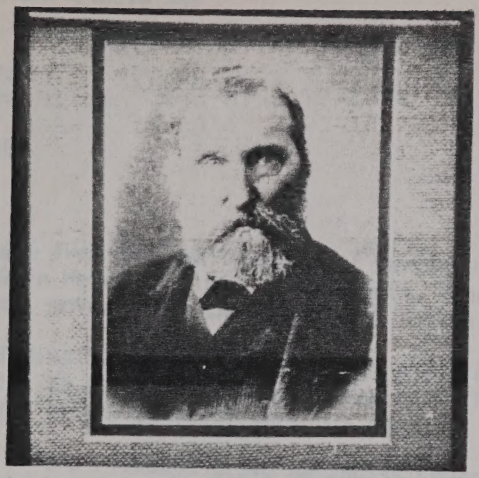

LARKIN GILMORE CLEAVELAND, SON OF OLIVER CROMWELL CLEAVELAND AND NANCY LOUISA PITMAN

JOHN PEARCE CLEAVELAND, SR. ABOUT 1930 IN FRONT OF CLEAVELAND-DIX

March 21, 1983

Subject: Larkin Gilmer Cleaveland
Document: 4A

Family History Files
Troup County Archives
Main Street
LaGrange, Ga. 30240

Dear Sir:

This is the birth page from the family Bible of Larkin Gilmore Cleaveland. He was born 2-9-1829 in Henry Co., Ga. His parents, Nancy P. and Oliver Cromwell Cle(a)veland, moved later that year with Larkin to Troup Co., Ga.

Larkin first married Miss Elizabeth McCallay, but she died on 11-10-1856 before any children were born to them. Larkin remarried Susan Frances Wyche on 3-11-1858 and she was the mother of all seven of Larkin's sons.

Larkin was a member of the Pleasant Grove Methodist Church and lived on the Burke's Chapel Road in the Salem Community in Troup Co., Ga. He was a farmer, but during the Civil War he made boots for the Confederate Army at a boot shop on Shoe Shop Hill at the intersection of the Hamilton and Big Springs Roads. He also served two terms as a Troup County Commissioner.

Larkin moved from the Burke's Chapel Road to the Youngs Mill Road and joined the First Methodist Church of LaGrange.

All seven of his sons were born in Troup Co., Ga.

Larkin died on 4-19-1910 of a broken neck when a snake spooked his horse and it threw him off. He and his wife were buried next to each other in the old Cleaveland Family burial plot in the Hillview Cemetary in LaGrange, Ga.

His children were:

1. William L. (Lewis) Cleaveland - Born 1-18-1859
2. Lovic P. (Pearce) Cleaveland - Born 1-19-1861
3. John H. (Henry) Cleaveland - Born 12-23-1862
4. Charles C. (Cromwell) Cleaveland - Born 8-13-1865
5. Walter G. (Gilmo) Cleaveland - Born 3-2-1868
6. James A. (Albert) Cleaveland - Born 2-15-1874
7. Boran Pitman Cleaveland - Born 12-16-1877

Sincerely,

Chris Cleaveland

Chris Cleaveland
122 Preston Place
LaGrange, Ga.
30240

DEATHS

DEATHS

Elizabeth Cleaveland Died 10th day November 1806 A.D.

Mattie Maud Cleaveland Died 2 day of August - 1900 wife of P. B. Cleaveland

Emma F. Cleaveland Died November 24th 1904

Larkin G. Cleaveland died April 19th 1910 -

THIS IS FROM THE FAMILY BIBLE OF LARKIN GILMORE CLEAVELAND. THE ORIGINAL IS OWNED BY CHRIS CLEAVELAND

BIRTHS

Larkin G. Cleaveland was born 9th day Feb 1829 A.D.

Elizabeth McCallay was born 1st day July 1816 A.D.

Susan F. Wyche was born Sept. 5th 1840 A.D.

William L. Cleaveland was born 18th January 1859 A.D.

David P. Cleaveland was born 19th Jan 1861 A.D.

John H. Cleaveland was born 25rd December 1862 A.D.

Charles C. Cleaveland was born 15th day August 1865 A.D.

Walter G. Cleaveland was born 2nd March 1868 A.D.

James A. Cleaveland was born 15th February 1874 A.D.

Boyden Pitman Cleaveland was born 16th December 1877 A.D.

Chris Cleaveland 9-8-88

CAREERS

W. L. Cleaveland Has Propelled the Destines of Many LaGrange Enterprises

There isn't a man in LaGrange who has taken a more active part in a larger number of endeavors than has William Lewis Cleaveland, a genial citizen, whose residence here has always added vastly to the spirit of the real LaGrange.

Unlike most persons who scatter their activities over a large territory, Mr. Cleaveland has done his many tasks well, devoting not only his energy but enthusiasm and business acumen to the upholding of the community in which he lives, and in which he takes great pride.

The Cleavelands of the New England and the Cleavelands of the south are two families long prominent in the history of American growth. Tracing their ancestry to the old "Cliffland" estate in England, the family name was later believed to have been changed to Cleaveland. The family coat of arms has been used by illustrious scions of the house in both England and America. The Cleaveland family of Troup county came to Georgia from North Carolina, being descended from Benjamin Franklin Cleaveland, whose battle against the Tories at King's Mountain is a historical event in that state.

William Lewis Cleaveland

Born in Troup County

William Lewis Cleaveland was the son of Larkin G. Cleaveland and Susan Frances Wyche Cleaveland. He was born January 8, 1859, and reared nine miles south of LaGrange on a farm. While a small boy Mr. Cleaveland attended school at the Pleasant Grove school in the community and later went to Roanoke where Roanoke college was then flourishing. After completing school Mr. Cleaveland taught for a year at the old Cleveland school house, two years at Pleasant Grove and four years at Salem school. During these early teaching years the young man introduced many new extra curricular activi-

(Continued on Page Four)

CAREERS

(Continued from page 1)

ties into the schools, showing then the ingenuity and resourcefulness that was to aid him greatly in his later business years. At Salem he organized the literary society, "Platonic Lyceum" in connection with the school work and at the close of school each year he promoted "exhibits" of school work.

Rev. W. E. Dozier, then teaching at Mountville, and Mr. Cleaveland organized the first school "fair" or school meet which was held in Troup county. These fairs were the same in many respects as the county school meets held now.

Married in 1883

In 1883 the young teacher was married to Miss Bessie May Johnson, who had just graduated from the Southern Female College. Mr. Cleaveland bought the country residence of his wife's father, T. B. Johnson and lived there four years. Mrs. Cleaveland taught school with him for one year, but as she laughingly admits, it was more to bask in the smiles of her handsome young husband than to teach the children, a job which he did admirably.

In 1888 Mr. Cleaveland moved to LaGrange and with his brother, L. P. Cleaveland, went into the grocery business. Later Mr. Cleaveland bought his brother's share of the business and operated it for several more years. In 1896 he accepted a position as book-keeper for the C. V. Truitt Co. and the same year was elected as clerk of the City and Superior courts of Troup county. Mr. Cleaveland succeeded the late E. T. Winn, filling an unexpired term and being elected again and again until 1915 when he retired. His efficient service, obliging manner, and loyalty to the office made Mr. Cleaveland one of the best known and beloved of the public officials. He was never too busy to help his friends with their problems in his office and his hospitality was community wide in reputation and scope.

Agricultural Interests

Mr. Cleaveland was always interested keenly in the agricultural development of Troup county. He was president of the Troup county fair association and was afterward elected vice-president and later president of the state fair association, an honor that brought much recognition to LaGrange. A member of the board of directors, his work in the development of the county fair in Georgia was favorably commented upon by the press of the state. A director and officer of the Troup county fair, Mr. Cleaveland was instrumental in the founding and organization of Western Georgia Fair association which staged several of the outstanding fairs in this section of the state.

Church Worker

A devoted member of the First Methodist church Mr. Cleaveland has been a member of the Board of Stewards for the past forty years. Mr. Cleaveland served as chairman of the board for many years and at the expiration of his term of office was presented with silver loving cup for his efficient, faithful and devoted service. Previously secretary and treasurer of the body, he had received a gold headed cane as a momento. Mr. Cleaveland is now president of the board of trustees of the First Methodist church, an office he has held for several years. Other church offices held by Mr. Cleaveland are membership on the LaGrange district board of stewards and a member and chairman of the district board of trustees of the Methodist Episcopal church south.

Next to his church work, the educational activities of Mr. Cleaveland are his greatest interest. He is the oldest trustee of LaGrange College in point of service. He is secretary and treasurer of the Laura Witham loan fund and in his work in this capacity, Mr. Cleaveland does valuable service with the money left by the late Stuart Witham as a memorial to his daughter. Through the Witham fund and the Davidson loan fund more than 300 girls have been aided on their way through school.

On First Education Board

In addition to his work at the college Mr. Cleaveland was a member of the original board of education of the City of LaGrange. Mr. Cleaveland served for 23 consecutive years and was chairman for four years of this time.

Since the abolishment of the Western Georgia fair, Mr. Cleaveland has continued his efforts for the farmers by his work on the Troup county agricultural board. For three years he was secretary and treasurer and aided the farmers in the purchase of fertilizers calcium arsenate and seeds.

As secretary and treasurer of the LaGrange Chamber of Commerce, Mr. Cleaveland did splendid work in advertising LaGrange and compiled a booklet in which he listed many noteworthy facts pertaining to LaGrange and Troup county. Mr. Cleaveland was actively interested in the development of LaGrange as a locality for new manufacturing plants, new homes and tourist traffic.

A member of Union lodge, number 28, Free and Accepted Masons for the past 35 years, Mr. Cleaveland served three years as worshipful master. He is a Royal Arch Mason and also a member of the Knights of Pythias, Master of the Exchequer, Order of Red Men, and the Independent Order of Odd Fellows as master of finance. Mr. Cleaveland served for several years as worthy patron of the Eastern Star. Mrs. Cleaveland was worthy matron of the Eastern Star chapter for a number of years in this work they were most successful and congenial.

Financial Interests

Mr. Cleaveland is well known in the financial world. He has served for a number of years as a director of the LaGrange National Bank and is one of the three local bank examiners.

Mr. and Mrs. Cleaveland are the parents of six children, four of whom are living: Allman, W. L. Jr. and T. Ray, and Mrs. W. A. Briggs.

Mr. Cleaveland has not been the kind of man that could be described by the term "joiner" but in his many activities he can be characterized as a "working member." It takes a man with a broad vision to succeed in a large number of activities, to manage his personal affairs successfully, do his public jobs well, be a devoted father and husband, a churchman, man of unquestioned integrity, a hospitable host, and never lose the touch with men and the times that is so necessary for the uplift of the community.

A leader in education, religi farm development, finance, co munity advertising, fellowship, W liam Lewis Cleaveland displays t abilities and industry that has ch acterized many well known men this name. From the same anc try came Grover Cleaveland, pre dent of the United States, Gene Moses Cleveland who named t town of Cleveland, Ohio and wh newspaper, the Cleveland Advert er, brought about the change in t spelling of the name of the nor ern family. This is due to the fa that the title of the paper was o letter too long for the type spa and the "a" was dropped by t editor.

Main Street Home

Mr. Cleaveland has maintained home on Main street for the pa forty years. He has seen LaGran grow up about him verifying ma of his beliefs and ambitions for t community. In this home many the citizens of the city have enjo ed hospitality that is truly southe in nature.

There have been more than volumins of biography of t Cleaveland family written and o writer, in speaking of the ma honors won by the family say "There have been two dukedom of Cleaveland established in En land. The first created in 1670 a the second in 1774. Both have b come extinct by the death of t holder of the title without hei This fatality affecting the great tit would indicate that the Cleavelan are cut out to be good Democra and their history in America ju tifies that theory.

Mob Lynches Negro In Mississippi Cas

COLUMBUS, Miss., Nov. 7. (UP)—County officers reported t night no arrests had been made connection with the lynching Coleman Frank, a negro, who ah been held at the convict camp Caledonia on a charge of woundin Clyde Bell, a farmer.

The negro was taken from th camp by a group of white men la night after forcing the keeper the convicts to surrender the key This morning the body was foun hanging from a limb of a tree miles northeast of here.

ILY NEWS AND GRA

The Cleavelands: A History of Longevity

continued from Troup County, Georgia and Her People

January 1983 Volume III Number 1

Larkin Gilmore Cleaveland was the father of a large family, and the grandfather of a numerous clan. Many of these descendants lived long and productive lives in Troup County, Georgia.

Mary Will Cleaveland, granddaughter of Larkin G, and daughter of Lovic P. Cleaveland, was for over fifty years the organist of the First Methodist Church of LaGrange. She lived into her nineties and though the last years of her life were spent in California, she came home to Georgia every Spring to attend the opera in Atlanta and to visit in LaGrange. Mary Will was the wife of Arthur H. Thompson.

Walter Gilmore Cleaveland, son of Larkin G., also raised a large family of long-lived and prominent children in Troup County. He was married to Mary Elizabeth O'Neal, the daughter of William Henry Clay O'Neal and Elizabeth Sledge. Sometimes Walter G. Cleaveland's middle name is spelled Gilmer and sometimes Gilmo.

Charles Leon Cleaveland, Sr., who is now ninety years old, has had a fascinating career as a farmer mostly. But the urge to roam once took "Mr. Charlie" to California where he worked in the movie industry as a mechanic. He also landed a bit part in the classic epic movie "Birth of a Nation." Following this, Charles L., Sr. worked in a travelling Wild West Show out of Oklahoma before returning to Troup County about 1919. "Mr. Charlie" married Mary Paul Smith, a descendant of the Smith's Mill Smiths. Their sons Robert Wesley, Sr.; Charles Leon,Jr.; and Walter O'Neal Cleaveland all served in World War II. Robert W. Cleaveland began work for Dodd Motors and later founded Cleaveland Automotive. He is currently a partner with his son Robert Wesley Cleaveland, Jr. in Cleaveland Motors on the corner of Greenville and Morgan Streets.

William Larkin "Jack" Cleaveland, son of Walter G., grandson of Larkin G., retired as a LaGrange policeman. He was also Coroner in Troup County for several years. His son, J. Phillip Cleaveland, Sr. was formerly president of Callaway Mills in LaGrange and now is a stock broker with

Maddox - Page Funeral Home, Inc.

"LEADERSHIP THROUGH SERVICE"

GENE PAGE AND STAFF

118 CHURCH STREET

LAGRANGE, GEORGIA

Johnson Lane Space Smith and Company on North LaFayette Square in LaGrange. His son, Jerry Phillip Cleaveland, Jr.,is an insurace agent associated with State Farm, in LaGrange.

John Pearce Cleaveland, Sr., another son of Walter G. Cleaveland, was the founder of Cleaveland - Dodd , a LaGrange clothing store, in 1919. The Store was originally called Cleaveland - Dix. His son, J. P. Cleaveland, Jr., and grandson, Reuben Chris Cleaveland, are now co-managers of the store with "Mr. Pearce, Sr." Cleaveland-Dodd is located on the corner of Hines Street and East LaFayette Square.

Another son of Larkin G. Cleaveland was John Henry Cleaveland whose daughter Nannell was the mother of Virginia Emory, wife of Bela Allen Lancaster, Sr. Mr. Lancaster was for many years the superintendant of the LaGrange City Schools. Another daughter of John Henry Cleaveland was Robbie Cleaveland who married Dr. William Hugh Hadaway. Dr. Hadaway built the Hadaway Building on Church Street at the corner of West Haralson Street in LaGrange.

Pitman Boran Cleaveland, Sr., also a son of Larkin G. Cleaveland, was the father of Dr. Pitman B. Cleaveland,Jr. who is a LaGrange dentist with offices on Ridley Avenue.

One of the more well known Cleaveland family descendants is the renown artist William Lamar Dodd. Lamar Dodd, for years head of the University of Georgia Art Department, is the son of Etta Irene Cleaveland and Francis Jefferson Dodd. Mrs. Dodd, known for many years as "Mother Dodd" in LaGrange, lived at"The Oaks" one of LaGrange's finest ante-bellum houses on Vernon Street. Lamar Dodd, for whom the art building at LaGrange College is named, was the grandson of John Oliver Cleaveland, a brother of Larkin Gilmore Cleaveland.

****

The complete list of descendants of Oliver Cromwell Cleaveland and his wife Nancy Louisa Pitman follow. This listing is also continued from Troup County, Georgia and Her People , the January 1983 edition, Volume III Number 1. For the complete family history and lineage, both this volume and its preceding number must be consulted.

In reading the lineage pages, the number assigned to each person represents descent. To find the parents of any person listed, remove the last digit from their assigned number and the resulting number is the assigned number of that person's parents.

NEWMAN CONSTRUCTION CO.

Area 404
884-7361

GENERAL CONTRACTORS
BUILDING MATERIALS
LaGRANGE, GEORGIA

Box 1008
30241

Family Group Sheet

Husband's Full Name Larkin Gilmore Cleveland (Cleaveland) **Chart No.**

Husband's Data	Day Month Year	City, Town or Place	County or Province, etc.	State or Country	Add. Info. on Husband
Birth	Feb 9, 1829	Henry County, GA			d. when
Chr'nd					snake spooked
Marr.	Mar 11, 1858				his horse -
Death	Apr 19, 1910	Troup County, GA			d. of broken
Burial		Hillview Cemetery, LaGrange, Troupe County, GA			neck

Places of Residence Troup County, GA

Occupation Farmer Church Affiliation Methodist Military Rec. made boots for CSA

Other wives, if any. No. (1) (2) etc. Make separate sheet for each marr. 1. Elizabeth McCallay (d. Nov 10, 1856)

His Father Oliver Cromwell Cle(a)veland Mother's Maiden Name Nancy Louise Pitman

Wife's Full Maiden Name Susan Frances Wyche

Wife's Data	Day Month Year	City, Town or Place	County or Province, etc	State or Country	Add. Info. on Wife
Birth	Sept 5, 1840				
Chr'nd					
Death	Nov 29, 1909				
Burial		Hillview Cemetery, LaGrange, Troupe County, GA			

Places of Residence

Occupation Church Affiliation Military Rec.

Other husbands, if any. No. (1) (2) etc. Make separate sheet for each marr.

Her Father Mother's Maiden Name

Sex	Childrens Names in Full (Arrange in order of birth)	Childrens Data	Day Month Year	City, Town or Place	County or Province, etc.	State or Country	Add. info. on Children
	1 (Lewis) William Larkin	Birth	Jan 18, 1859				
		Marr.					
	Full Name of Spouse	Death	Jan 6, 1937				
	Bessie Mae Johnson	Burial					
	2 Lovie Pearce	Birth	Jan 19, 1861				
		Marr.					
	Full Name of Spouse	Death	Aug 21, 1929				
	Annie Lee Hutchinson	Burial					
	3 John Henry	Birth	Dec 23, 1862				
		Marr.					
	Full Name of Spouse	Death	Apr 12, 1919				
	Martha Ann Daniels	Burial					
	4 "CC" Charles Cromwell	Birth	Aug 3, 1865				moved from
		Marr.					LaGrange to
	Full Name of Spouse	Death					Cordele, GA
	Minnie Green	Burial					no children
	5 Gilmo Walter Gilmer	Birth	Mar 2, 1868				
		Marr.					
	Full Name of Spouse	Death	Jan 13, 1950				
	Mary Elizabeth O'Neal	Burial					
	6 James Albert	Birth	Feb 15, 1874				
		Marr.	30 Nov 1900				
	Full Name of Spouse	Death	Oct 1, 1955				
	Mattie E. Cotton	Burial					
	7 Boran Pitman	Birth	Dec 16, 1877				Wife 2:
		Marr.					Annie Ranson
	Full Name of Spouse	Death	Dec. 8, 1954				Frederick
	Madie Maude Raby	Burial					
	8	Birth					
		Marr.					
	Full Name of Spouse	Death					
		Burial					

Compiler

Address

City, State, Zip

Date

Notes:

Husband's Full Name _____

Form A100, Family Group Sheet by The Everton Publishers, Inc., P.O. Box 368, Logan, UT 84321. Publishers of The Genealogical Helper. Send for a free catalogue with list and full descriptions of many genealogical aids.

Additional Children and Sources:

Husband's name | Wife's name

Sex	Children's Names in Full (Arrange in order of birth)	Children's Data	Day Month Year	City, Town or Place County or Province, etc. State or Country	Add. info. on Childr
	9	Birth			
		Marr.			
	Full Name of Spouse	Death			
		Burial			
	10	Birth			
		Marr.			
	Full Name of Spouse	Death			
		Burial			
	11	Birth			
		Marr.			
	Full Name of Spouse	Death			
		Burial			
	12	Birth			
		Marr.			
	Full Name of Spouse	Death			
		Burial			
	13	Birth			
		Marr.			
	Full Name of Spouse	Death			
		Burial			
	14	Birth			
		Marr.			
	Full Name of Spouse	Death			
		Burial			
	15	Birth			

Larkin Gilmore Cleveland, b. 2-9-1829 possibly in Henry Co, Ga, and came to Troup Co, Ga, as a newborn in the spring of 1829 with parents Oliver and Nancy Cleveland. Larkin d. 4-19-1910; m. (1) Elizabeth McCallay, who died childless on 11-10-1856. Larkin m. (2) Susan Frances Wyche on 3-11-1858. Susan b. 9-5-1840; d. 11-29-1909. Larkin was twice a **Troup County Commissioner** and owned a 2000 acre farm on the Burkes Chapel Road in the Salem Community of southern Troup Co, Ga. He is listed in the records of the Pleasant Grove Methodist Church in the Salem Community. <Reference-**HISTORIES OF LAGRANGE AND TROUP CO, GA.**, vol.II, by F. Clark Johnson, III>. Larkin was the first to use the spelling change to his surname: **CLEAVELAND**. Larkin's father did not use that spelling, but Larkin changed it and all 7 of his sons are listed on his bible page as CLEAVELAND. Larkin is listed in Troup Co, Georgia's first census in 1830 as the infant child of Oliver and Nancy Cleveland. Larkin's bible records are available at the Troup Co, Ga, Archives in LaGrange, Ga. Larkin made many of the boots worn by the LaGrange Light Guard in the American Civil War. Larkin's boot shop was located at what is now the intersection of the Hamilton and Big Springs roads and was torched by the Yankees in 1865. Larkin and Susan are buried in the old Cleaveland family burial section in the Hillview Cemetery in LaGrange across from Hardees hamburgers. Larkin and Susan had 7 sons as follows: William Lewis (Sr.), b. 1-18-1859; Lovic Pearce, b. 1-19-1861; John Henry, b.12-23-1862; Charles Cromwell, b. 8-13-1865; Walter Gilmo, b. 3-2-1868; James Albert, b. 2-15-1874; and Boron Pitman, (Sr.), b. 12-16-1877.

Additional Information:

The Cleaveland Family Reunion
(year unknown)
came from newspaper

We believe all the people in this county know Mr. Larkin Cleaveland. Through the summer suns and winter blasts of thirty-six years he has lived at his present homestead. their seven sons were born to him, and six of them grew to manhood and the seventh is making good headway in the same direction. There the father and mother instilled such principles into their boys that each is an honor to them and our section. There he has labored and toiled and so lived that his very name is a synonym for uprightness and honor, and none among us is too proud or too exalted to do him reverence. Larkin Cleaveland-"an honest man the noblest work of God." All this being true, he is not half as good as his wife-the good woman who has been his companion and stay and solace through all these years.

Last Wednesday, August 10th, was the occasion of the annual family reunion, and there present were all the sons, their wives and children, several of the brothers and sisters and other relatives, the aged grandmother and the babe of a few months, in all numbering about seventy-six souls. It was a happy scene, and it did us good to be there. Peace and plenty has been the reward if industrious lives, and happy faces and thankful hearts ruled for that day at the Cleaveland homestead. The dinner was a magnificent spread, magnificently and bountifully prepared-for the Cleaveland appetite was never known to fail, and the dinner was thoroughly enjoyed.

A feature of these reunions is the religious exercises-for this is a God serving home-this year being conducted by Rev. S.P. Callaway, who read a chapter from the Bible, following with a short and appropriate talk and prayer.

In extending our congratulations to the heads of this family, we indulge in the hope that they may live many years to have the pleasure each August of gathering under their roof their children and children's children in happy family reunion. And as hand in hand they go down the hill and through the valley to the silent river, may their walk be pleasant, and when they lie down to their final rest may God's approval be on all they have done.

Additional Children and Sources:

A Family Reunion
August 13, 1891
(newspaper clipping)
The Annual Dinner at the Home of Mr.
L.G. Cleaveland.

There is no family better known in Western Georgia, or one that is more popular than that of Mr. L.G. Cleaveland and his sons and their families.

It is the custom of Mr. Cleaveland-and a good custom it is-to have a family reunion and dinner every August, and these reunions are always largely attended by the family and near relatives. Last Thursday, 13th inst., was the day this year, and about 65 happy Cleavelands and a few relatives with other names, met at the home of Mr. L.G. Cleaveland, about nine miles south of town.

This family is so widely connected, so well known and popular, that a brief history of it will prove most interesting, and we give the following facts in regard to the family:

The Cleavelands came originally from Ireland. They settled in Virginia in 1790. Jacob Cleaveland, grandfather of L.G. Cleaveland, lived to a ripe old age, and died in June 1843. He had eight brothers and one sister, several of whom settled in different parts of this state. Wyatt Cleaveland, brother of Jacob, moved to and settled in one of the northern states, and was the father of ex-president Grover Cleaveland. Grover Cleaveland is first cousin to Oliver C. Cleaveland, father of L.G. Cleaveland and brother to Alex. Cleaveland. Oliver Cromwell Cleaveland, L.G. Cleaveland's father, emigrated from Abbeville district, S. C., in 1820, married Miss Nancy Pitman, of Henry county, Georgia, about 1827-8, lived in Henry county until 1844, when he moved to Troup county. He was the father of eleven children, seven boys and four girls, ten of whom are now living, and all are married-eight living in Troup county, one in Coweta county and one in Texas. Oliver Cleaveland had nine brothers and two sisters, as follows: Rice Cleaveland of Henry county died June 30, 1891, aged 90 years. Was member of Baptist church 75 years, and an ordained minister 65 years. Allen Cleaveland, of same county, died at the age of 88 years, and was a Baptist minister 60 years. Oliver Cleaveland was also a consistent Baptist, and was 68 years old when he died in 1873. Gilmer Cleaveland, of Henry county, was accidentally shot while out hunting when a mere boy. B.F. Cleaveland, of Henry county, moved to Harris county when a boy, and entered the blacksmith trade at Whitesville. After working some time at this place was married to Miss Nancy Norris of Whitesville. Both he and his wife joined the church two years after marriage. Shortly after this he was ordained a Baptist minister, and continued in the ministry until his death in October,1857, at Brooksville, Randolph county, Georgia. He preached 20 years. His wife is still living. He was the father of four boys and two girls. His oldest daughter, Ann, was a graduate of the Southern Female College of LaGrange. She married D.A. Cochrane. James and Wm. Cleaveland were twins, both members of the Baptist church and honorable farmers. Andrew J. Cleaveland died young in the Indian war of 1836. Martha Cleaveland is still living, 77 years of age, and a consistent member of the Baptist church. Alex. Cleaveland, of Locust

A Family Reunion
August 13, 1971
(newspaper clipping)
The Annual Dinner at the home of Mr.
L.B. Cleaveland.

There is no family better known in Western Georgia, or one that is more popular than that of Mr. L.B. Cleaveland and his sons and their families.

It is the custom of Mr. Cleaveland and a good custom it is to have a family reunion and dinner every August, and these reunions are always largely attended by the family and near relatives. Last Thursday, 13th inst., was the day this year, and about 65 happy Cleavelands and a few relatives with other names, met at the home of Mr. L.B. Cleaveland, about nine miles south of town.

This family is so widely connected, so well known and popular, that a brief history of it will prove most interesting, and we give the following facts in regard to the family:

The Cleavelands came originally from Ireland. They settled in Virginia in 1790. Jacob Cleaveland, grandfather of L.B. Cleaveland, lived to a ripe old age, and died in June 1843. He had eight brothers and one sister, several of whom settled in different parts of this state. Wyatt Cleaveland, brother of Jacob, moved to and settled in one of the northern states, and was the father of ex-President Grover Cleaveland. Grover Cleaveland is first cousin to Oliver C. Cleaveland, father of L.B. Cleaveland and brother to Alex. Cleaveland. Oliver Cromwell Cleaveland, L.B. Cleaveland's father, emigrated from Abbeville district, S. C., in 1821, married Miss Nancy Pitman, of Henry county, Georgia, about 1827-8. Lived in Henry county until 1844, when he moved to Troup county. He was the father of eleven children, seven boys and four girls, ten of whom are now living, and all are married-eight living in Troup county, one in Coweta county and one in Texas. Oliver Cleaveland had nine brothers and two sisters, as follows: Rice Cleaveland of Henry county died June 30, 1891, aged 90 years, was member of Baptist church 75 years, and an ordained minister 65 years. Allen Cleaveland, of same county, died at the age of 88 years, and was a Baptist minister 60 years. Oliver Cleaveland was also a consistent Baptist, and was 68 years old when he died in 1872. Gilmer Cleaveland, of Henry county, was accidentally shot while out hunting when a mere boy. B.F. Cleaveland, of Henry county, moved to Harris county when a boy, and entered the blacksmith trade at Whitesville. After working some time at this place was married to Miss Nancy Morris of Whitesville. Both he and his wife joined the church two years after marriage. Shortly after this he was ordained a Baptist minister, and continued in the ministry until his death in October,1877, at Brooksville, Randolph county, Georgia. He preached 20 years. His wife is still living. He was the father of four boys and two girls. His oldest daughter, Ann, was a graduate of the Southern Female College of Lagrange. She married D.A. Cochrane. James and Wm. Cleaveland were twins, both members of the Baptist church and honorable farmers. Andrew J. Cleaveland died young in the Indian war of 1836. Martha Cleaveland is still living, 77 years of age, and a consistent member of the Baptist church. Alex. Cleaveland, of Locust

Grove, Henry county, is the oldest survivor of the Cleavelands. He has been a member of the Baptist church 54 years. Was married in Henry county to Miss Nancy Davis in 1837, and is the father of eleven children, five boys and six girls, all living except one, who was killed in the confederate service in 1865. He is now a hale looking old gentleman, 75 years old, weighs 200 pounds, is a consistent member of the Baptist church, and is full ready to be garnered. He has ever been devoted to relatives, and even at this age makes his yearly visits to them. Manda E. Cleaveland has been a member of the Baptist church for 35 years, is now a widow and the mother of six children; she is 50 years of age. Jacob died in Texas when a young man, in 1854. L.G. Cleaveland was born in Henry county in 1844, where he has since lived. He was married in 1854 to Elizabeth McCally, who died in November, 1856. Afterwards he married Miss S.F. Wyche, march 11, 1858. Is the father of seven puny boys, six of whom weigh 1265 pounds. The oldest son is 33 and the youngest 13 years of age. Mr. Cleaveland is 63 years old, and weighs 200 pounds. His wife is 51 years old, and weighs 196 pounds. Total weight of the nine members of the family, 1760 pounds. Five of the boys married, one having lost his wife and child about a year ago. All of these, with their wives and children, were at this happy family reunion.

A bountiful spread had been prepared, consisting of everything in the way of eatibles, ice cold lemonade, fine melons, grapes, figs, peaches, etc. In the evening all were well entertained by a short talk from Alex. Cleaveland, followed by singing and prayer from him and others. It was certainly a memorable day.

Grove, Henry county, is the oldest survivor of the Cleavelands. He has been a member of the Baptist church 54 years. Was married in Henry county to Miss Nancy Davis in 1837, and is the father of eleven children, five boys and six girls, all living except one, who was killed in the confederate service in 1863. He is now a hale looking old gentleman, 75 years old, weighs 200 pounds, is a consistent member of the Baptist church, and is full ready to be gathered. He has ever been devoted to relatives, and even at this age makes his yearly visits to them. Manda E. Cleaveland has been a member of the Baptist church for 33 years, is now a widow and the mother of six children; she is 50 years of age. Jacob died in Texas when a young man, in 1854. L.B. Cleaveland was born in Henry county in 1844, where he has since lived. He was married in 1864 to Elizabeth McCally, who died in November, 1886. Afterwards he married Miss S.F. Wynne, March 11, 1888. Is the father of seven puny boys, six of whom weigh 1245 pounds. The oldest son is 23 and the youngest 13 years of age. Mr. Cleaveland is 43 years old, and weighs 200 pounds. His wife is 31 years old, and weighs 196 pounds. Total weight of the nine members of the family, 1740 pounds. Five of the boys married, one having lost his wife and child about a year ago. All of these, with their wives and children, were at this happy family reunion.

A bountiful spread had been prepared, consisting of everything in the way of eatibles, ice cold lemonade, fine melons, grapes, figs, peaches, etc. In the evening all were well entertained by a short talk from Alex. Cleaveland, followed by singing and prayer from him and others. It was certainly a memorable day.

Family Group Sheet

Husband's Full Name William (Lewis) Larkin Cle(a)veland **Chart No.**

Husband's Data	Day Month Year	City, Town or Place	County or Province, etc.	State or Country	Add. Info. on Husband
Birth	Jan 18, 1859				
Chr'nd					
Marr.					
Death	Jan 16, 1937				
Burial					

Places of Residence

Occupation Church Affiliation Military Rec.

Other wives, if any. No. (1) (2) etc.
Make separate sheet for each marr.

His Father Larkin Gilmore Cle(a)veland Mother's Maiden Name Susan Frances Wyche

Wife's Full Maiden Name Bessie Mae Johnson

Wife's Data	Day Month Year	City, Town or Place	County or Province, etc.	State or Country	Add. Info. on Wife
Birth	Sept 10, 1863				
Chr'nd					
Death	Aug 28, 1951				
Burial					

Places of Residence

Occupation Church Affiliation Military Rec.

Other husbands, if any. No. (1) (2) etc.
Make separate sheet for each marr.

Her Father Mother's Maiden Name

Sex	Children's Names in Full (Arrange in order of birth) out of order	Children's Data	Day Month Year	City, Town or Place	County or Province, etc.	State or Country	Add. info. on Children
m	1 Alman Lewis	Birth	June 4, 1886				
		Marr.					
	Full Name of Spouse	Death	May 16, 1954				
	Undine Brown	Burial					
	2 Maidell	Birth	Nov 5, 1887				Wm. b.
		Marr.					Dec 25, 1887
	Full Name of Spouse	Death					d. Nov 12, 1954
	William Briggs	Burial					
	3 Van Roy	Birth	Aug 10, 1889				weighed
		Marr.	unm				over 300
	Full Name of Spouse	Death	Aug 7, 1923				pounds
		Burial		Hillview Cem., LaGrange, GA			
	4 (Lewis) William Larkin, Jr.	Birth	Nov 24, 1899				Wife, 2:
		Marr.					Jessie,
	Full Name of Spouse d. c1942	Death	16 Apr 1983				Honeman
	Ethel Bridges	Burial			no children		9 Jan 1952
	5 Bessie Lou	Birth	Nov 12, 1893				
		Marr.	unm				
	Full Name of Spouse	Death	Jan 2, 1913				
		Burial					
	6 Thomas Ray	Birth	Apr 14, 1898				
		Marr.	unm				
	Full Name of Spouse	Death	July 20, 1952				
		Burial					
	7	Birth					
		Marr.					
	Full Name of Spouse	Death					
		Burial					
	8	Birth					
		Marr.					
	Full Name of Spouse	Death					
		Burial					

Compiler

Address

City, State, Zip

Date

Notes:

P.O. Box 368, Logan, UT 84321. Publishers of The Genealogical Helper. Send for a free catalogue with list and full descriptions of many genealogical aids.

Husband's Full Name

Additional Children and Sources:

Husband's name | Wife's name

Sex	Childrens Names in Full (Arrange in order of birth)	Childrens Data	Day Month Year	City, Town or Place County or Province, etc. State or Country	Add. info. on Childr
	9	Birth			
		Marr.			
	Full Name of Spouse	Death			
		Burial			
	10	Birth			
		Marr.			
	Full Name of Spouse	Death			
		Burial			
	11	Birth			
		Marr.			
	Full Name of Spouse	Death			
		Burial			
	12	Birth			
		Marr.			
	Full Name of Spouse	Death			
		Burial			
	13	Birth			
		Marr.			
	Full Name of Spouse	Death			
		Burial			
	14	Birth			
		Marr.			
	Full Name of Spouse	Death			
		Burial			
	15	Birth			
		Marr.			
	Full N	Death			

Sources

Sources

William Lewis Cleaveland, (Sr.), b. 1-18-1859; d. 1-6-1937; m. Bessie Mae Johnson, b. 9-10-1863; d. 8-28-1951. "W.L." was the Troup Co, Ga, Clerk of Court from 1896-1915 and his name appears on many legal papers of that period. He also served on the original LaGrange City School Board from 1903-1926. W.L. served for over 40 years on the Board of Stewards of the First Methodist Church and also served as Chairman of the Board of Trustees. Due to his upbringing, W.L. was very concerned about the agricultural development of Troup Co. He was the founding force behind many successful fairs in Troup Co, and was later the President of the Ga. State Fair Association. W.L. faithfully served the LaGrange Chamber of Commerce and was a director of the LaGrange National Bank and was also a local bank examiner. W.L. inherited his fathers farm on the Burkes Chapel Rd. in the Salem community. W.L. and Bessie Mae had 6 children as follows: sons (4) Alman Lewis, (Sr.), 6-4-1886; Van Roy, b. 8-10-1889; William ("Bill") Lewis Jr., b. 11-24-1899; and Thomas Ray, b.4-14-1898; daughters (2) Maidell, b.11-5-1887; Bessie Lou, b. 11-12-1893.

Sources for Children:

Additional Information:

Family Group Sheet

Husband's Full Name Alman Lewis Cle(a)veland **Chart No.**

Husband's Data	Day Month Year	City, Town or Place	County or Province, etc.	State or Country	Add. Info. on Husband
Birth	June 4, 1886				
Chr'nd					
Marr.					
Death	May 16, 1954				
Burial					

Places of Residence

Occupation Church Affiliation Military Rec.

Other wives, if any. No. (1) (2) etc.
Make separate sheet for each marr.

His Father William L. Cle(a)veland Mother's Maiden Name Bessie Mae Johnson

Wife's Full Maiden Name Undine Brown

Wife's Data	Day Month Year	City, Town or Place	County or Province, etc.	State or Country	Add. Info. on Wife
Birth	1 Aug 1891				
Chr'nd					
Death	13 Jan				
Burial					

Places of Residence

Occupation Church Affiliation Military Rec.

Other husbands, if any. No. (1) (2) etc.
Make separate sheet for each marr.

Her Father Mother's Maiden Name

Sex	Children's Names in Full (Arrange in order of birth)	Children's Data	Day Month Year	City, Town or Place	County or Province, etc.	State or Country	Add. info. on Children
	1 Undine Brown	Birth					
		Marr.					
	Full Name of Spouse	Death					
	Dawson Mills	Burial					
	2 Martha Mae	Birth	Sept 7, 1915				
		Marr.					
	Full Name of Spouse	Death					
		Burial					
	3 Alman Lewis, Jr.	Birth	1 Feb 1922				
		Marr.					
	Full Name of Spouse	Death	10 Nov 1988				
	Christine Spurgat	Burial					
	4	Birth					
		Marr.					
	Full Name of Spouse	Death					
		Burial					
	5	Birth					
		Marr.					
	Full Name of Spouse	Death					
		Burial					
	6	Birth					
		Marr.					
	Full Name of Spouse	Death					
		Burial					
	7	Birth					
		Marr.					
	Full Name of Spouse	Death					
		Burial					
	8	Birth					
		Marr.					
	Full Name of Spouse	Death					
		Burial					

Compiler

Address

City, State, Zip

Date

Notes:

Form A100. Family Group Sheet by The Everton Publishers, P. O. Box 368, Logan, UT 84321. Publishers of *The Genealogical Helper*. Send for a free catalogue with list and full descriptions of many genealogical aids.

Husband's Full Name _____

Additional Children and Sources:

Husband's name

Wife's name

Sex	Children's Names in Full (Arrange in order of birth)	Children's Data	Day Month Year	City, Town or Place County or Province, etc. State or Country	Add. info. on Child
	9	Birth			
		Marr.			
	Full Name of Spouse	Death			
		Burial			
	10	Birth			
		Marr.			
	Full Name of Spouse	Death			
		Burial			
	11	Birth			
		Marr.			
	Full Name of Spouse	Death			
		Burial			
	12	Birth			
		Marr.			
	Full Name of Spouse	Death			
		Burial			
	13	Birth			
		Marr.			
	Full Name of Spouse	Death			
		Burial			
	14	Birth			
		Marr.			
	Full Name of Spouse	Death			
		Burial			
	15	Birth			
		Marr.			
	Full Name of Spouse	Death			
		Burial			

Sources for Husband:

Sources for Wife:

Sources for Children:

Additional Information:

Family Group Sheet

Husband's Full Name Alman Lewis Cleaveland, Jr. **Chart No.**

Husband's Data	Day Month Year	City, Town or Place	County or Province, etc.	State or Country	Add. Info. on Husband
Birth	1 Feb 1922				
Chr'nd					
Marr.					
Death	10 Nov 1988				
Burial					

Places of Residence

Occupation Church Affiliation Military Rec. 30+ yrs w/ USAF

Other wives if any No. (1) (2) etc
Make separate sheet for each marr

His Father Alman Lewis Cleaveland Mother's Maiden Name Undine Brown

Wife's Full Maiden Name Christine Spurgat

Wifes Data	Day Month Year	City, Town or Place	County or Province, etc	State or Country	Add. Info. on Wife
Birth	26 Feb 1924				
Chr'nd					
Death					
Burial					

Places of Residence

Occupation Church Affiliation Military Rec.

Other husbands, if any No. (1) (2) etc
Make separate sheet for each marr

Her Father Mother's Maiden Name

Sex	Childrens Names in Full (Arrange in order of birth)	Childrens Data	Day Month Year	City, Town or Place	County or Province, etc.	State or Country	Add. info. on Children
	1 Barry Lewis	Birth	19 Mar 1950				works for
		Marr.					Equitable Ins.
	Full Name of Spouse b. 12 Sep 1956	Death					
	Madge Tarwater Wilson	Burial					Knoxville, TN
	2 Michael Edward	Birth	8 Aug 1952				
		Marr.					
	Full Name of Spouse	Death					
	Cynthia Lynn Ann Hansen	Burial					
	3 Christina	Birth	7 Nov 1960				
		Marr.					
	Full Name of Spouse	Death					
	John Airola	Burial					
	4	Birth					
		Marr.					
	Full Name of Spouse	Death					
		Burial					
	5	Birth					
		Marr.					
	Full Name of Spouse	Death					
		Burial					
	6	Birth					
		Marr.					
	Full Name of Spouse	Death					
		Burial					
	7	Birth					
		Marr.					
	Full Name of Spouse	Death					
		Burial					
	8	Birth					
		Marr.					
	Full Name of Spouse	Death					
		Burial					

Compiler Notes:

Address

City, State, Zip

Date

Form A100. Family Group Sheet by The Everton Publishers, P.O. Box 368, Logan, UT 84321. Publishers of The Genealogical Helper. Send for a free catalogue with list and full descriptions of many genealogical aids.

Husband's Full Name _____

Additional Children and Sources:

Husband's name

Wife's name

Sex	Childrens Names in Full (Arrange in order of birth)	Childrens Data	Day Month Year	City, Town or Place County or Province, etc. State or Country	Add. info. on Children
	9	Birth			
		Marr.			
	Full Name of Spouse	Death			
		Burial			
	10	Birth			
		Marr.			
	Full Name of Spouse	Death			
		Burial			
	11	Birth			
		Marr.			
	Full Name of Spouse	Death			
		Burial			
	12	Birth			
		Marr.			
	Full Name of Spouse	Death			
		Burial			
	13	Birth			
		Marr.			
	Full Name of Spouse	Death			
		Burial			
	14	Birth			
		Marr.			
	Full Name of Spouse	Death			
		Burial			
	15	Birth			
		Marr.			
	Full Name of Spouse	Death			
		Burial			

Sources for Husband:

Sources for Wife:

Sources for Children:

Additional Information:

Family Group Sheet

Husband's Full Name Michael Edward Cleaveland **Chart No.**

Husband's Data	Day Month Year	City, Town or Place	County or Province, etc.	State or Country	Add. Info. on Husband
Birth	8 Aug 1952				
Chr'nd					
Marr.					
Death					
Burial					

Places of Residence Sacramento, CA

Occupation Church Affiliation Military Rec.

Other wives, if any. No. (1) (2) etc.
Make separate sheet for each marr.

His Father Alman Lewis Cleaveland, Jr. Mother's Maiden Name Christine Spurgat

Wife's Full Maiden Name

Wife's Data	Day Month Year	City, Town or Place	County or Province, etc	State or Country	Add. Info. on Wife
Birth					
Chr'nd					
Death					
Burial					

Places of Residence

Occupation Church Affiliation Military Rec.

Other husbands, if any. No. (1) (2) etc.
Make separate sheet for each marr.

Her Father Mother's Maiden Name

Sex	Children's Names in Full (Arrange in order of birth) out of order	Children's Data	Day Month Year	City, Town or Place	County or Province, etc.	State or Country	Add. info. on Children
	1 Brian Michael	Birth	7 Jan 1982				
		Marr.					
	Full Name of Spouse	Death					
		Burial					
	2 Jennifer Nichole	Birth	31 May 1980				
		Marr.					
	Full Name of Spouse	Death					
		Burial					
	3	Birth					
		Marr.					
	Full Name of Spouse	Death					
		Burial					
	4	Birth					
		Marr.					
	Full Name of Spouse	Death					
		Burial					
	5	Birth					
		Marr.					
	Full Name of Spouse	Death					
		Burial					
	6	Birth					
		Marr.					
	Full Name of Spouse	Death					
		Burial					
	7	Birth					
		Marr.					
	Full Name of Spouse	Death					
		Burial					
	8	Birth					
		Marr.					
	Full Name of Spouse	Death					
		Burial					

Compiler Notes:

Address

City, State, Zip

Date

Form A100. Family Group Sheet by The Everton Publishers, P.O. Box 368, Logan, UT 84321. Publishers of The Genealogical Helper. Send for a free catalogue with list and full descriptions of many genealogical aids.

Husband's Full Name _____

Additional Children and Sources:

Husband's name

Wife's name

Sex	Children's Names in Full (Arrange in order of birth)	Children's Data	Day Month Year	City, Town or Place County or Province, etc. State or Country	Add. info. on Children
	9	Birth			
		Marr.			
	Full Name of Spouse	Death			
		Burial			
	10	Birth			
		Marr.			
	Full Name of Spouse	Death			
		Burial			
	11	Birth			
		Marr.			
	Full Name of Spouse	Death			
		Burial			
	12	Birth			
		Marr.			
	Full Name of Spouse	Death			
		Burial			
	13	Birth			
		Marr.			
	Full Name of Spouse	Death			
		Burial			
	14	Birth			
		Marr.			
	Full Name of Spouse	Death			
		Burial			
	15	Birth			
		Marr.			
	Full Name of Spouse	Death			
		Burial			

Sources for Husband:

Sources for Wife:

Sources for Children:

Additional Information:

Family Group Sheet

Husband's Full Name John Airola **Chart No.**

Husband's Data	Day Month Year	City, Town or Place	County or Province, etc.	State or Country	Add. Info. on Husband
Birth					
Chr'nd					
Marr.					
Death					
Burial					

Places of Residence

Occupation Church Affiliation Military Rec.

Other wives, if any. No. (1) (2) etc.
Make separate sheet for each marr.

His Father Mother's Maiden Name

Wife's Full Maiden Name Christina Cleaveland

Wife's Data	Day Month Year	City, Town or Place	County or Province, etc	State or Country	Add. Info. on Wife
Birth	7 Nov 1960				
Chr'nd					
Death					
Burial					

Places of Residence Sacramento, CA

Occupation Church Affiliation Military Rec.

Other husbands, if any. No. (1) (2) etc.
Make separate sheet for each marr.

Her Father Alman Lewis Cleaveland, Jr. Mother's Maiden Name Christine Spurgat

Sex	Children's Names in Full (Arrange in order of birth)	Children's Data	Day Month Year	City, Town or Place	County or Province, etc.	State or Country	Add. info. on Children
	1 Chelsey	Birth	23 Oct 1992				
		Marr.					
	Full Name of Spouse	Death					
		Burial					
	2	Birth					
		Marr.					
	Full Name of Spouse	Death					
		Burial					
	3	Birth					
		Marr.					
	Full Name of Spouse	Death					
		Burial					
	4	Birth					
		Marr.					
	Full Name of Spouse	Death					
		Burial					
	5	Birth					
		Marr.					
	Full Name of Spouse	Death					
		Burial					
	6	Birth					
		Marr.					
	Full Name of Spouse	Death					
		Burial					
	7	Birth					
		Marr.					
	Full Name of Spouse	Death					
		Burial					
	8	Birth					
		Marr.					
	Full Name of Spouse	Death					
		Burial					

Compiler Notes:

Address

City, State, Zip

Date

Form A100, Family Group Sheet by The Everton Publishers, P.O. Box 368, Logan, UT 84321. Publishers of The Genealogical Helper. Send for a free catalogue with list and full descriptions of many genealogical aids.

Husband's Full Name _____

Additional Children and Sources:

Husband's name

Wife's name

Sex	Childrens Names in Full (Arrange in order of birth)	Childrens Data	Day Month Year	City, Town or Place County or Province, etc. State or Country	Add. info. on Children
	9	Birth			
		Marr.			
	Full Name of Spouse	Death			
		Burial			
	10	Birth			
		Marr.			
	Full Name of Spouse	Death			
		Burial			
	11	Birth			
		Marr.			
	Full Name of Spouse	Death			
		Burial			
	12	Birth			
		Marr.			
	Full Name of Spouse	Death			
		Burial			
	13	Birth			
		Marr.			
	Full Name of Spouse	Death			
		Burial			
	14	Birth			
		Marr.			
	Full Name of Spouse	Death			
		Burial			
	15	Birth			
		Marr.			
	Full Name of Spouse	Death			
		Burial			

Sources for Husband:

Sources for Wife:

Sources for Children:

Additional Information:

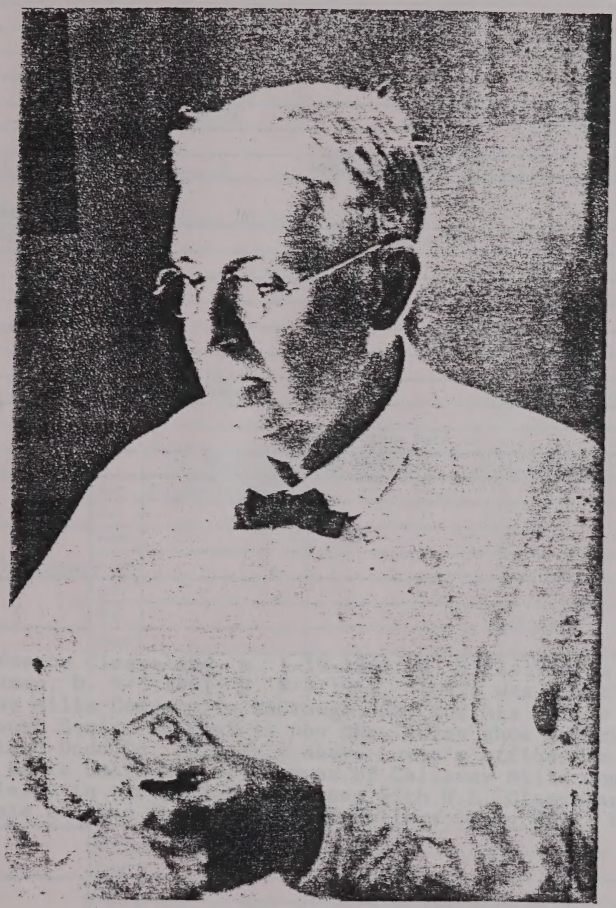

LOVIC P. CLEAVELAND, COTTON BUYER FOR CALLAWAY MILLS, SON OF LARKIN CLEAVELAND

Family Group Sheet

Husband's Full Name Lovic Pearce Cle(a)veland **Chart No.**

Husband's Data	Day Month Year	City, Town or Place	County or Province, etc.	State or Country	Add. Info. on Husband
Birth	Jan 19, 1861				
Chr'nd					
Marr.					
Death	Aug 21, 1929				
Burial					

Places of Residence

Occupation Church Affiliation Military Rec.

Other wives, if any. No. (1) (2) etc.
Make separate sheet for each marr.

His Father Larkin Gilmore Cle(a)veland Mother's Maiden Name Susan Frances Wyche

Wife's Full Maiden Name Annie Lee Hutchinson

Wife's Data	Day Month Year	City, Town or Place	County or Province, etc	State or Country	Add. Info. on Wife
Birth	Sept 3, 1861				
Chr'nd					
Death	Sept 4, 1845				
Burial					

Places of Residence

Occupation Church Affiliation Military Rec.

Other husbands, if any. No. (1) (2) etc.
Make separate sheet for each marr.

Her Father Mother's Maiden Name

Sex	Childrens Names in Full (Arrange in order of birth)	Childrens Data	Day Month Year	City, Town or Place	County or Province, etc.	State or Country	Add. info. on Children
	1 Mary Will	Birth	Sept 17, 1882				
	Full Name of Spouse Arthur Hayes Thompson	Marr.					
		Death					
		Burial					
	2	Birth					
		Marr.					
	Full Name of Spouse	Death					
	3						
	Full Name of Spou						
	4						
	Full Name of Spouse	Death					
		Burial					
	5	Birth					
		Marr.					
	Full Name of Spouse	Death					
		Burial					
	6	Birth					
		Marr.					
	Full Name of Spouse	Death					
		Burial					
	7	Birth					
		Marr.					
	Full Name of Spouse	Death					
		Burial					
	8	Birth					
		Marr.					
	Full Name of Spouse	Death					
		Burial					

Lovic Pearce Cleaveland, b. 1-19-1861; d. 8-21-1929; m. Annie Lee Hutchinson, b. 9-3-1861; d. 9-4-1941. Lovic was a cotton buyer for Callaway Mills Company in LaGrange, Ga, and his office was at #1 East Court Square in what is now the ladies shoe department of the Cleaveland-Dodd Co. Directly above Lovic's office was the office of Fuller Earle Callaway, Sr., owner of Callaway Mills Company. Lovic was briefly in the grocery business with W.L. Cleaveland. Lovic and Annie Lee had one daughter as follows: Mary Will, b. 9-17-1882.

Compiler Notes:

Address

City, State, Zip

Date

P.O. Box 368, Logan, UT 84321. Publishers of The Genealogical Helper. Send for a free catalogue with list and full descriptions of many genealogical aids.

Husband's Full Name

Additional Children and Sources:

Husband's name

Wife's name

Sex	Children's Names in Full (Arrange in order of birth)	Children's Data	Day Month Year	City, Town or Place County or Province, etc. State or Country	Add. info. on Children
	9	Birth			
		Marr.			
	Full Name of Spouse	Death			
		Burial			
	10	Birth			
		Marr.			
	Full Name of Spouse	Death			
		Burial			
	11	Birth			
		Marr.			
	Full Name of Spouse	Death			
		Burial			
	12	Birth			
		Marr.			
	Full Name of Spouse	Death			
		Burial			
	13	Birth			
		Marr.			
	Full Name of Spouse	Death			
		Burial			
	14	Birth			
		Marr.			
	Full Name of Spouse	Death			
		Burial			
	15	Birth			
		Marr.			
	Full Name of Spouse	Death			
		Burial			

Sources for Husband:

Sources for Wife:

Sources for Children:

Additional Information:

Family Group Sheet

Husband's Full Name Arthur Hayes Thompson **Chart No.**

Husband's Data	Day Month Year	City, Town or Place	County or Province, etc.	State or Country	Add. Info. on Husband
Birth	Apr 4, 1873				
Chr'nd					
Marr.					
Death	Oct 26, 1927				
Burial					

Places of Residence

Occupation Church Affiliation Military Rec.

Other wives, if any. No. (1) (2) etc.
Make separate sheet for each marr.

His Father Mother's Maiden Name

Wife's Full Maiden Name Mary Will Cle(a)veland

Wife's Data	Day Month Year	City, Town or Place	County or Province, etc	State or Country	Add. Info. on Wife
Birth	Sept 17, 1882				organist for church
Chr'nd					
Death					
Burial					

Places of Residence LaGrange, GA; CA

Occupation Church Affiliation Methodist Military Rec.

Other husbands, if any. No. (1) (2) etc.
Make separate sheet for each marr.

Her Father Lovic Pearce Cle(a)veland Mother's Maiden Name Annie Lee Hutchinson

Sex	Children's Names in Full (Arrange in order of birth)	Children's Data	Day Month Year	City, Town or Place	County or Province, etc.	State or Country	Add. Info. on Children
	1 Annie Lee	Birth	Mar 24, 1905				
		Marr.					
	Full Name of Spouse	Death	Oct 9, 1949				
	Charles Lancaster Ware	Burial					
	2 Evelyn B.	Birth	Feb 27, 1906				
		Marr.					
	Full Name of Spouse	Death					
	E. Menton Fetters	Burial					
	3	Birth					
		Marr.					
	Full Name of Spouse	Death					
	4	Birth					
		Marr.					
	Full Name of Spouse	Death					
		Burial					
	5	Birth					
		Marr.					
	Full Name of Spouse	Death					
		Burial					
	6	Birth					
		Marr.					
	Full Name of Spouse	Death					
		Burial					
	7	Birth					
		Marr.					
	Full Name of Spouse	Death					
		Burial					
	8	Birth					
		Marr.					
	Full Name of Spouse	Death					
		Burial					

Mary Will Cleaveland, b. 9-17-1882; d. ; m. Arthur Hayes Thompson. Mary Will was the church organist for the First Methodist Church of LaGrange, Ga, for over 50 years and the Mary Will Thompson Sunday School Class was named after her. Arthur was a Ga. State Senator.

Compiler Notes:

Address

City, State, Zip

Date

P.O. Box 368, Logan, UT 84321. Publisher of Genealogical Helps. Send for a free catalogue with list and full descriptions of many genealogical aids.

Husband's Full Name _____

Additional Children and Sources:

Husband's name

Wife's name

Sex	Children's Names in Full (Arrange in order of birth)	Children's Data	Day Month Year	City, Town or Place County or Province, etc. State or Country	Add. info. on Children
	9	Birth			
		Marr.			
	Full Name of Spouse	Death			
		Burial			
	10	Birth			
		Marr.			
	Full Name of Spouse	Death			
		Burial			
	11	Birth			
		Marr.			
	Full Name of Spouse	Death			
		Burial			
	12	Birth			
		Marr.			
	Full Name of Spouse	Death			
		Burial			
	13	Birth			
		Marr.			
	Full Name of Spouse	Death			
		Burial			
	14	Birth			
		Marr.			
	Full Name of Spouse	Death			
		Burial			
	15	Birth			
		Marr.			
	Full Name of Spouse	Death			
		Burial			

Sources for Husband:

Sources for Wife:

Sources for Children:

Additional Information:

Family Group Sheet

Husband's Full Name Charles Lancaster Ware **Chart No.**

Husband's Data	Day Month Year	City, Town or Place	County or Province, etc.	State or Country	Add. Info. on Husband
Birth	Aug 6, 1897				
Chr'nd					
Marr.					
Death					
Burial					

Places of Residence

Occupation Church Affiliation Military Rec.

Other wives, if any. No. (1) (2) etc.
Make separate sheet for each marr.

His Father Mother's Maiden Name

Wife's Full Maiden Name Annie Lee Thompson

Wife's Data	Day Month Year	City, Town or Place	County or Province, etc	State or Country	Add. Info. on Wife
Birth	Mar 24, 1905				
Chr'nd					
Death	Oct 9, 1949				
Burial					

Places of Residence

Occupation Church Affiliation Military Rec.

Other husbands, if any. No. (1) (2) etc.
Make separate sheet for each marr.

Her Father Arthur Hayes Thompson Mother's Maiden Name Mary Will Cle(a)veland

Sex	Childrens Names in Full (Arrange in order of birth)	Childrens Data	Day Month Year	City, Town or Place	County or Province, etc.	State or Country	Add. info. on Children
	1 Arthur Thompson	Birth	Sept 27, 1927				Jennie b. Sept 14, 1928
	Full Name of Spouse	Marr.					
	Jennie Verner	Death					
		Burial					
	2	Birth					
		Marr.					
	Full Name of Spouse	Death					
		Burial					
	3	Birth					
		Marr.					
	Full Name of Spouse	Death					
		Burial					
	4	Birth					
		Marr.					
	Full Name of Spouse	Death					
		Burial					
	5	Birth					
		Marr.					
	Full Name of Spouse	Death					
		Burial					
	6	Birth					
		Marr.					
	Full Name of Spouse	Death					
		Burial					
	7	Birth					
		Marr.					
	Full Name of Spouse	Death					
		Burial					
	8	Birth					
		Marr.					
	Full Name of Spouse	Death					
		Burial					

Compiler Notes:

Address

City, State, Zip

Date

P.O. Box 368, Logan, UT 84321. Publishers of *The Genealogical Helper*. Send for a free catalogue with list and full descriptions of many genealogical aids.

Husband's Full Name

Additional Children and Sources:

Husband's name

Wife's name

Sex	Children's Names in Full (Arrange in order of birth)	Children's Data	Day Month Year	City, Town or Place County or Province, etc. State or Country	Add. info. on Child
	9	Birth			
		Marr.			
	Full Name of Spouse	Death			
		Burial			
	10	Birth			
		Marr.			
	Full Name of Spouse	Death			
		Burial			
	11	Birth			
		Marr.			
	Full Name of Spouse	Death			
		Burial			
	12	Birth			
		Marr.			
	Full Name of Spouse	Death			
		Burial			
	13	Birth			
		Marr.			
	Full Name of Spouse	Death			
		Burial			
	14	Birth			
		Marr.			
	Full Name of Spouse	Death			
		Burial			
	15	Birth			
		Marr.			
	Full Name of Spouse	Death			
		Burial			

Sources for Husband:

Sources for Wife:

Sources for Children:

Additional Information:

Family Group Sheet

Husband's Full Name E. Menton Fetters **Chart No.**

Husband's Data	Day Month Year	City, Town or Place	County or Province, etc.	State or Country	Add. Info. on Husband
Birth	Feb 11, 1902,				
Chr'nd					
Marr.					
Death					
Burial					

Places of Residence

Occupation Church Affiliation Military Rec.

Other wives, if any. No. (1) (2) etc.
Make separate sheet for each marr.

His Father Mother's Maiden Name

Wife's Full Maiden Name Evelyn B. Thompson

Wife's Data	Day Month Year	City, Town or Place	County or Province, etc	State or Country	Add. Info. on Wife
Birth	Feb 27, 1906				
Chr'nd					
Death					
Burial					

Places of Residence

Occupation Church Affiliation Military Rec.

Other husbands, if any. No. (1) (2) etc.
Make separate sheet for each marr.

Her Father Arthur Hayes Thompson Mother's Maiden Name Mary Will Cle(a)veland

Sex	Children's Names in Full (Arrange in order of birth)	Children's Data	Day Month Year	City, Town or Place	County or Province, etc.	State or Country	Add. info. on Children
	1 Thompson	Birth	June 9, 1934				
		Marr.					
	Full Name of Spouse	Death					
		Burial					
	2 E. Menton, Jr.	Birth	July 10, 1938				
		Marr.					
	Full Name of Spouse	Death					
		Burial					
	3 Mary Evelyn	Birth	Feb 6, 1948				
		Marr.					
	Full Name of Spouse	Death					
		Burial					
	4	Birth					
		Marr.					
	Full Name of Spouse	Death					
		Burial					
	5	Birth					
		Marr.					
	Full Name of Spouse	Death					
		Burial					
	6	Birth					
		Marr.					
	Full Name of Spouse	Death					
		Burial					
	7	Birth					
		Marr.					
	Full Name of Spouse	Death					
		Burial					
	8	Birth					
		Marr.					
	Full Name of Spouse	Death					
		Burial					

Compiler Notes:

Address

City, State, Zip

Date

Form A100, Family Group Sheet by The Everton Publishers, P.O. Box 368, Logan, UT 84321. Publishers of The Genealogical Helper. Send for a free catalogue with list and full descriptions of many genealogical aids.

Husband's Full Name _____

Additional Children and Sources:

Husband's name

Wife's name

Sex	Children's Names in Full (Arrange in order of birth)	Children's Data	Day Month Year	City, Town or Place County or Province, etc. State or Country	Add. info. on Childr
	9	Birth			
		Marr.			
	Full Name of Spouse	Death			
		Burial			
	10	Birth			
		Marr.			
	Full Name of Spouse	Death			
		Burial			
	11	Birth			
		Marr.			
	Full Name of Spouse	Death			
		Burial			
	12	Birth			
		Marr.			
	Full Name of Spouse	Death			
		Burial			
	13	Birth			
		Marr.			
	Full Name of Spouse	Death			
		Burial			
	14	Birth			
		Marr.			
	Full Name of Spouse	Death			
		Burial			
	15	Birth			
		Marr.			
	Full Name of Spouse	Death			
		Burial			

Sources for Husband:

Sources for Wife:

Sources for Children:

Additional Information:

Family Group Sheet

Husband's Full Name John Henry Cleaveland **Chart No.**

Husband's Data	Day Month Year	City, Town or Place	County or Province, etc.	State or Country	Add. Info. on Husband
Birth	Dec 23, 1862				
Chr'nd					
Marr.					
Death	12 Apr 1919				
Burial					

Places of Residence Pleasant Grove, Troup County, GA

Occupation farmer Church Affiliation Military Rec.

Other wives, if any. No. (1) (2) etc.
Make separate sheet for each marr.

His Father Larkin Gilmore Cleaveland Mother's Maiden Name Susan Frances Wyche

Wife's Full Maiden Name Martha Ann Daniels

Wife's Data	Day Month Year	City, Town or Place	County or Province, etc	State or Country	Add. Info. on Wife
Birth	Dec 6, 1862				
Chr'nd					
Death	Dec 27, 1930				
Burial					

Places of Residence

Occupation Church Affiliation Military Rec.

Other husbands, if any. No. (1) (2) etc.
Make separate sheet for each marr.

Her Father Mother's Maiden Name

Sex	Childrens Names in Full (Arrange in order of birth)	Childrens Data	Day Month Year	City, Town or Place	County or Province, etc.	State or Country	Add. info. on Children
F	1 Sara Alberta	Birth	Aug 1886				
		Marr.					
	Full Name of Spouse	Death					
	Arthur Greer	Burial					
F	2 Nannell	Birth	Sept 25, 1889				
		Marr.					
	Full Name of Spouse	Death	Dec 28, 1912				
	Alwyn Emory	Burial					
F	3 Martha Robert "Robbie"	Birth	May 22, 1897				
		Marr.					
	Full Name of Spouse	Death					
	Dr. William Hugh Hadaway	Burial					
	4	Birth					
		Marr.					
	Full Name of Spouse	Death					
		Burial					
	5	Birth					
		Marr.					
	Full Name of Spouse	Death					
		Burial					
	6	Birth					
		Marr.					
	Full Name of Spouse	Death					
		Burial					
	7	Birth					
		Marr.					
	Full Name of Spouse	Death					
		Burial					
	8	Birth					
		Marr.					
	Full Name of Spouse	Death					
		Burial					

Compiler Notes:

Address

City, State, Zip

Date

P.O. Box 368, Logan, UT 84321 Publishers of The Compact Disc Series of genealogical aids. Compiled and Indexed for easier use with list and full descriptions of many genealogical aids.

Husband's Full Name

Additional Children and Sources:

Husband's name

Wife's name

Sex	Children's Names in Full (Arrange in order of birth)	Children's Data	Day Month Year	City, Town or Place County or Province, etc. State or Country	Add. info. on Childr
	9	Birth			
		Marr.			
	Full Name of Spouse	Death			
		Burial			
	10	Birth			
		Marr.			
	Full Name of Spouse	Death			
		Burial			
	11	Birth			
		Marr.			
	Full Name of Spouse	Death			
		Burial			
	12	Birth			
		Marr.			
	Full Name of Spouse	Death			
		Burial			
	13	Birth			
		Marr.			
	Full Name of Spouse	Death			
		Burial			
	14	Birth			
		Marr.			
	Full Name of Spouse	Death			
		Burial			
	15	Birth			
		Marr.			
	Full Name of Spouse	Death			
		Burial			

Sources for Husband:

Sources for Wife:

Sources for Children:

Additional Information:

Family Group Sheet

Husband's Full Name Arthur Greer **Chart No.**

Husband's Data	Day Month Year	City, Town or Place	County or Province, etc.	State or Country	Add. Info. on Husband
Birth					
Chr'nd					
Marr.					
Death					
Burial					

Places of Residence

Occupation Church Affiliation Military Rec.

Other wives, if any. No. (1) (2) etc.
Make separate sheet for each marr.

His Father Mother's Maiden Name

Wife's Full Maiden Name Sara Alberta Cleaveland

Wife's Data	Day Month Year	City, Town or Place	County or Province, etc	State or Country	Add. Info. on Wife
Birth	1886				
Chr'nd					
Death					
Burial					

Places of Residence La Grange, GA

Occupation Church Affiliation Military Rec.

Other husbands, if any. No. (1) (2) etc.
Make separate sheet for each marr.

Her Father John Henry Cleaveland Mother's Maiden Name Martha Ann Daniel

Sex	Children's Names in Full (Arrange in order of birth)	Children's Data	Day Month Year	City, Town or Place	County or Province, etc.	State or Country	Add. info. on Children
	1 Henry	Birth					
		Marr.					
	Full Name of Spouse	Death					
	Lillian Dye	Burial					
	2 Arthur, Jr.	Birth					
		Marr.					
	Full Name of Spouse	Death					
	Doris	Burial					
	3 Martha	Birth					
		Marr.					
	Full Name of Spouse	Death					
	Harold J. Callaway	Burial					
	4 Willard	Birth					
		Marr.					
	Full Name of Spouse	Death					
		Burial					
	5 Mary Nell	Birth					
		Marr.					
	Full Name of Spouse	Death					
	Berry Horne	Burial					
	6 Mildred	Birth	Nov 3, 1917				
		Marr.					
	Full Name of Spouse	Death					
	Dr. Francis Marion Gray	Burial					
	7 Jean Ruth	Birth					
		Marr.					
	Full Name of Spouse	Death					
	Theodore John Bartz	Burial					
	8	Birth					
		Marr.					
	Full Name of Spouse	Death					
		Burial					

Compiler

Address

City, State, Zip

Date

Notes:

P.O. Box 368, Logan, UT 84321. Publishers of *The Genealogical Helper*. Send for a free catalogue with list and full descriptions of many genealogical aids.

Husband's Full Name _____

Additional Children and Sources:

Husband's name

Wife's name

Sex	Children's Names in Full (Arrange in order of birth)	Children's Data	Day Month Year	City, Town or Place County or Province, etc. State or Country	Add. info. on Childr
	9	Birth			
		Marr.			
	Full Name of Spouse	Death			
		Burial			
	10	Birth			
		Marr.			
	Full Name of Spouse	Death			
		Burial			
	11	Birth			
		Marr.			
	Full Name of Spouse	Death			
		Burial			
	12	Birth			
		Marr.			
	Full Name of Spouse	Death			
		Burial			
	13	Birth			
		Marr.			
	Full Name of Spouse	Death			
		Burial			
	14	Birth			
		Marr.			
	Full Name of Spouse	Death			
		Burial			
	15	Birth			
		Marr.			
	Full Name of Spouse	Death			
		Burial			

Sources for Husband:

Sources for Wife:

Sources for Children:

Additional Information:

Family Group Sheet

Husband's Full Name Henry Greer **Chart No.**

Husband's Data	Day Month Year	City, Town or Place	County or Province, etc.	State or Country	Add. Info. on Husband
Birth					
Chr'nd					
Marr.					
Death					
Burial					

Places of Residence

Occupation Church Affiliation Military Rec.

Other wives, if any. No. (1) (2) etc.
Make separate sheet for each marr.

His Father Arthur Greer Mother's Maiden Name Sara Alberta Cleaveland

Wife's Full Maiden Name Lillian Dye

Wife's Data	Day Month Year	City, Town or Place	County or Province, etc	State or Country	Add. Info. on Wife
Birth					
Chr'nd					
Death					
Burial					

Places of Residence

Occupation Church Affiliation Military Rec.

Other husbands, if any. No. (1) (2) etc.
Make separate sheet for each marr.

Her Father Mother's Maiden Name

Sex	Children's Names in Full (Arrange in order of birth)	Children's Data	Day Month Year	City, Town or Place	County or Province, etc.	State or Country	Add. info. on Children
	1 Johnny	Birth					
		Marr.					
	Full Name of Spouse	Death					
		Burial					
	2 Mary Ann	Birth					
		Marr.					
	Full Name of Spouse	Death					
		Burial					
	3	Birth					
		Marr.					
	Full Name of Spouse	Death					
		Burial					
	4	Birth					
		Marr.					
	Full Name of Spouse	Death					
		Burial					
	5	Birth					
		Marr.					
	Full Name of Spouse	Death					
		Burial					
	6	Birth					
		Marr.					
	Full Name of Spouse	Death					
		Burial					
	7	Birth					
		Marr.					
	Full Name of Spouse	Death					
		Burial					
	8	Birth					
		Marr.					
	Full Name of Spouse	Death					
		Burial					

Compiler Notes:

Address

City, State, Zip

Date

Genealogical Helps: Send for a free catalogue with list and full descriptions of many genealogical aids.

Husband's Full Name _____

Additional Children and Sources:

Husband's name

Wife's name

Sex	Children's Names in Full (Arrange in order of birth)	Children's Data	Day Month Year	City, Town or Place County or Province, etc. State or Country	Add. info. on Childr
	9	Birth			
		Marr.			
	Full Name of Spouse	Death			
		Burial			
	10	Birth			
		Marr.			
	Full Name of Spouse	Death			
		Burial			
	11	Birth			
		Marr.			
	Full Name of Spouse	Death			
		Burial			
	12	Birth			
		Marr.			
	Full Name of Spouse	Death			
		Burial			
	13	Birth			
		Marr.			
	Full Name of Spouse	Death			
		Burial			
	14	Birth			
		Marr.			
	Full Name of Spouse	Death			
		Burial			
	15	Birth			
		Marr.			
	Full Name of Spouse	Death			
		Burial			

Sources for Husband:

Sources for Wife:

Sources for Children:

Additional Information:

Family Group Sheet

Husband's Full Name Harold J. Callaway

Chart No.

Husband's Data	Day Month Year	City, Town or Place	County or Province, etc.	State or Country	Add. Info. on Husband
Birth					
Chr'nd					
Marr.					
Death					
Burial					

Places of Residence

Occupation | Church Affiliation | Military Rec.

Other wives, if any. No. (1) (2) etc.
Make separate sheet for each marr.

His Father | Mother's Maiden Name

Wife's Full Maiden Name Martha Greer

Wifes Data	Day Month Year	City, Town or Place	County or Province, etc	State or Country	Add. Info. on Wife
Birth					
Chr'nd					
Death					
Burial					

Places of Residence

Occupation | Church Affiliation | Military Rec.

Other husbands, if any. No. (1) (2) etc.
Make separate sheet for each marr.

Her Father Arthur Greer | Mother's Maiden Name Sara Alberta Cleaveland

Sex	Childrens Names in Full (Arrange in order of birth)	Childrens Data	Day Month Year	City, Town or Place	County or Province, etc.	State or Country	Add. Info. on Children
	1 Sylvia	Birth					
		Marr.					
	Full Name of Spouse	Death					
	Samuel Thomas Emory, Jr	Burial					
	2 Emory	Birth					
		Marr.					
	Full Name of Spouse	Death					
		Burial					
	3	Birth					
		Marr.					
	Full Name of Spouse	Death					
		Burial					
	4	Birth					
		Marr.					
	Full Name of Spouse	Death					
		Burial					
	5	Birth					
		Marr.					
	Full Name of Spouse	Death					
		Burial					
	6	Birth					
		Marr.					
	Full Name of Spouse	Death					
		Burial					
	7	Birth					
		Marr.					
	Full Name of Spouse	Death					
		Burial					
	8	Birth					
		Marr.					
	Full Name of Spouse	Death					
		Burial					

Compiler | Notes:

Address

City, State, Zip

Date

Form A100. Family Group Sheet by The Everton Publishers, P.O. Box 368, Logan, UT 84321. Publishers of The Genealogical Helper. Send for a free catalogue with list and full descriptions of many genealogical aids.

Husband's Full Name _____

Additional Children and Sources:

Husband's name

Wife's name

Sex	Childrens Names in Full (Arrange in order of birth)	Childrens Data	Day Month Year	City, Town or Place County or Province, etc. State or Country	Add. info. on Childr
	9	Birth			
		Marr.			
	Full Name of Spouse	Death			
		Burial			
	10	Birth			
		Marr.			
	Full Name of Spouse	Death			
		Burial			
	11	Birth			
		Marr.			
	Full Name of Spouse	Death			
		Burial			
	12	Birth			
		Marr.			
	Full Name of Spouse	Death			
		Burial			
	13	Birth			
		Marr.			
	Full Name of Spouse	Death			
		Burial			
	14	Birth			
		Marr.			
	Full Name of Spouse	Death			
		Burial			
	15	Birth			
		Marr.			
	Full Name of Spouse	Death			
		Burial			

Sources for Husband:

Sources for Wife:

Sources for Children:

Additional Information:

Family Group Sheet

Husband's Full Name Samuel Thomas Emory, Jr. **Chart No.**

Husband's Data	Day Month Year	City, Town or Place	County or Province, etc.	State or Country	Add. Info. on Husband
Birth					
Chr'nd					
Marr.					
Death					
Burial					

Places of Residence

Occupation Church Affiliation Military Rec.

Other wives, if any. No. (1) (2) etc.
Make separate sheet for each marr.

His Father Samuel Thomas Emory Mother's Maiden Name

Wife's Full Maiden Name Sylvia Callaway

Wife's Data	Day Month Year	City, Town or Place	County or Province, etc	State or Country	Add. Info. on Wife
Birth					
Chr'nd					
Death					
Burial					

Places of Residence

Occupation Church Affiliation Military Rec.

Other husbands, if any. No. (1) (2) etc.
Make separate sheet for each marr.

Her Father Harold J. Callaway Mother's Maiden Name Martha Greer

Sex	Children's Names in Full (Arrange in order of birth)	Children's Data	Day Month Year	City, Town or Place	County or Province, etc.	State or Country	Add. info. on Children
	1 Samuel Thomas III	Birth					
		Marr.					
	Full Name of Spouse	Death					
		Burial					
	2 Greer Callaway	Birth					
		Marr.					
	Full Name of Spouse	Death					
		Burial					
	3	Birth					
		Marr.					
	Full Name of Spouse	Death					
		Burial					
	4	Birth					
		Marr.					
	Full Name of Spouse	Death					
		Burial					
	5	Birth					
		Marr.					
	Full Name of Spouse	Death					
		Burial					
	6	Birth					
		Marr.					
	Full Name of Spouse	Death					
		Burial					
	7	Birth					
		Marr.					
	Full Name of Spouse	Death					
		Burial					
	8	Birth					
		Marr.					
	Full Name of Spouse	Death					
		Burial					

Compiler Notes:

Address

City, State, Zip

Date

P.O. Box 368, Logan, UT 84321. Publishers of The Genealogical Helper. Send for a free catalogue with list and full descriptions of many genealogical aids.

Husband's Full Name

Additional Children and Sources:

Husband's name

Wife's name

Sex	Childrens Names in Full (Arrange in order of birth)	Childrens Data	Day Month Year	City, Town or Place County or Province, etc. State or Country	Add. info. on Child
	9	Birth			
		Marr.			
	Full Name of Spouse	Death			
		Burial			
	10	Birth			
		Marr.			
	Full Name of Spouse	Death			
		Burial			
	11	Birth			
		Marr.			
	Full Name of Spouse	Death			
		Burial			
	12	Birth			
		Marr.			
	Full Name of Spouse	Death			
		Burial			
	13	Birth			
		Marr.			
	Full Name of Spouse	Death			
		Burial			
	14	Birth			
		Marr.			
	Full Name of Spouse	Death			
		Burial			
	15	Birth			
		Marr.			
	Full Name of Spouse	Death			
		Burial			

Sources for Husband:

Sources for Wife:

Sources for Children:

Additional Information:

Family Group Sheet

Husband's Full Name Francis Marion Gay **Chart No.**

Husband's Data	Day Month Year	City, Town or Place	County or Province, etc.	State or Country	Add. Info. on Husband
Birth	Jan 21, 1915				
Chr'nd					
Marr.					
Death					
Burial					

Places of Residence

Occupation Doctor Church Affiliation Military Rec.

Other wives, if any. No. (1) (2) etc.
Make separate sheet for each marr.

His Father Mother's Maiden Name

Wife's Full Maiden Name Mildred Greer

Wife's Data	Day Month Year	City, Town or Place	County or Province, etc	State or Country	Add. Info. on Wife
Birth	Nov 3, 1917				
Chr'nd					
Death					
Burial					

Places of Residence

Occupation Church Affiliation Military Rec.

Other husbands, if any. No. (1) (2) etc.
Make separate sheet for each marr.

Her Father Arthur Greer Mother's Maiden Name Sara Alberta Cleaveland

Sex	Children's Names in Full (Arrange in order of birth)	Children's Data	Day Month Year	City, Town or Place	County or Province, etc.	State or Country	Add. info. on Children
	1 Emmelle Greer	Birth	Oct 18, 1942				
		Marr.					
	Full Name of Spouse	Death					
		Burial					
	2 Frances Marion	Birth	July 28, 1946				
		Marr.					
	Full Name of Spouse	Death					
		Burial					
	3	Birth					
		Marr.					
	Full Name of Spouse	Death					
		Burial					
	4	Birth					
		Marr.					
	Full Name of Spouse	Death					
		Burial					
	5	Birth					
		Marr.					
	Full Name of Spouse	Death					
		Burial					
	6	Birth					
		Marr.					
	Full Name of Spouse	Death					
		Burial					
	7	Birth					
		Marr.					
	Full Name of Spouse	Death					
		Burial					
	8	Birth					
		Marr.					
	Full Name of Spouse	Death					
		Burial					

Compiler Notes:

Address

City, State, Zip

Date

P.O. Box 368, Logan, UT 84321. Publishers of *The Genealogical Helper*. Send for a free catalogue with list and full descriptions of many genealogical aids.

Husband's Full Name _____

Additional Children and Sources:

Husband's name

Wife's name

Sex	Childrens Names in Full (Arrange in order of birth)	Childrens Data	Day Month Year	City, Town or Place County or Province, etc. State or Country	Add. info. on Childr
	9	Birth			
		Marr.			
	Full Name of Spouse	Death			
		Burial			
	10	Birth			
		Marr.			
	Full Name of Spouse	Death			
		Burial			
	11	Birth			
		Marr.			
	Full Name of Spouse	Death			
		Burial			
	12	Birth			
		Marr.			
	Full Name of Spouse	Death			
		Burial			
	13	Birth			
		Marr.			
	Full Name of Spouse	Death			
		Burial			
	14	Birth			
		Marr.			
	Full Name of Spouse	Death			
		Burial			
	15	Birth			
		Marr.			
	Full Name of Spouse	Death			
		Burial			

Sources for Husband:

Sources for Wife:

Sources for Children:

Additional Information:

Family Group Sheet

Husband's Full Name Theodore John Bartz **Chart No.**

Husband's Data	Day Month Year	City, Town or Place	County or Province, etc.	State or Country	Add. Info. on Husband
Birth					
Chr'nd					
Marr.					
Death					
Burial					

Places of Residence

Occupation | Church Affiliation | Military Rec.

Other wives, if any. No. (1) (2) etc. Make separate sheet for each marr.

His Father | Mother's Maiden Name

Wife's Full Maiden Name Jean Ruth Greer

Wifes Data	Day Month Year	City, Town or Place	County or Province, etc.	State or Country	Add. Info. on Wife
Birth					
Chr'nd					
Death					
Burial					

Places of Residence

Occupation | Church Affiliation | Military Rec.

Other husbands, if any. No. (1) (2) etc. Make separate sheet for each marr.

Her Father Arthur Greer | Mother's Maiden Name Sara Alberta Cleaveland

Sex	Childrens Names in Full (Arrange in order of birth)	Childrens Data	Day Month Year	City, Town or Place	County or Province, etc.	State or Country	Add. info. on Children
	1 Chris Jean	Birth					
		Marr.					
	Full Name of Spouse	Death					
		Burial					
	2 Terrence Webster	Birth					
		Marr.					
	Full Name of Spouse	Death					
		Burial					
	3 Peter Greer	Birth					
		Marr.					
	Full Name of Spouse	Death					
		Burial					
	4 Gary G.	Birth					
		Marr.					
	Full Name of Spouse	Death					
		Burial					
	5 Jeffrey John	Birth					
		Marr.					
	Full Name of Spouse	Death					
		Burial					
	6	Birth					
		Marr.					
	Full Name of Spouse	Death					
		Burial					
	7	Birth					
		Marr.					
	Full Name of Spouse	Death					
		Burial					
	8	Birth					
		Marr.					
	Full Name of Spouse	Death					
		Burial					

Compiler

Address

City, State, Zip

Date

Notes:

Form A100, Family Group Sheet by The Everton Publishers, P.O. Box 368, Logan, UT 84321. Publishers of *The Genealogical Helper*. Send for a free catalogue with list and full descriptions of many genealogical aids.

Husband's Full Name _____

Additional Children and Sources:

Husband's name

Wife's name

Sex	Childrens Names in Full (Arrange in order of birth)	Childrens Data	Day Month Year	City, Town or Place County or Province, etc. State or Country	Add. info. on Childr
	9	Birth			
		Marr.			
	Full Name of Spouse	Death			
		Burial			
	10	Birth			
		Marr.			
	Full Name of Spouse	Death			
		Burial			
	11	Birth			
		Marr.			
	Full Name of Spouse	Death			
		Burial			
	12	Birth			
		Marr.			
	Full Name of Spouse	Death			
		Burial			
	13	Birth			
		Marr.			
	Full Name of Spouse	Death			
		Burial			
	14	Birth			
		Marr.			
	Full Name of Spouse	Death			
		Burial			
	15	Birth			
		Marr.			
	Full Name of Spouse	Death			
		Burial			

Sources for Husband:

Sources for Wife:

Sources for Children:

Additional Information:

Family Group Sheet

Husband's Full Name Alwyn Emory **Chart No.**

Husband's Data	Day Month Year	City, Town or Place	County or Province, etc.	State or Country	Add. Info. on Husband
Birth	Apr 8, 1888				
Chr'nd					
Marr.					
Death	May 8, 1958				
Burial					

Places of Residence

Occupation Church Affiliation Military Rec.

Other wives, if any. No. (1) (2) etc.
Make separate sheet for each marr.

His Father Mother's Maiden Name

Wife's Full Maiden Name Nannell Cleaveland

Wife's Data	Day Month Year	City, Town or Place	County or Province, etc	State or Country	Add. Info. on Wife
Birth	Sept 25, 1889				
Chr'nd					
Death	Dec. 28, 1912				
Burial					

Places of Residence La Grange, GA

Occupation Church Affiliation Military Rec.

Other husbands, if any. No. (1) (2) etc.
Make separate sheet for each marr.

Her Father John Henry Cleaveland Mother's Maiden Name Martha Ann Daniel

Sex	Children's Names in Full (Arrange in order of birth)	Children's Data	Day Month Year	City, Town or Place	County or Province, etc.	State or Country	Add. info. on Children
	1 Virginia	Birth	Sept 8, 1910				
		Marr.					
	Full Name of Spouse	Death					
	Bela Allen Lancaster	Burial					
	2	Birth					
		Marr.					
	Full Name of Spouse	Death					
		Burial					
	3	Birth					
		Marr.					
	Full Name of Spouse	Death					
		Burial					
	4	Birth					
		Marr.					
	Full Name of Spouse	Death					
		Burial					
	5	Birth					
		Marr.					
	Full Name of Spouse	Death					
		Burial					
	6	Birth					
		Marr.					
	Full Name of Spouse	Death					
		Burial					
	7	Birth					
		Marr.					
	Full Name of Spouse	Death					
		Burial					
	8	Birth					
		Marr.					
	Full Name of Spouse	Death					
		Burial					

Compiler Notes:

Address

City, State, Zip

Date

Form A100. Family Group Sheet by The Everton Publishers, P. O. Box 368, Logan, UT 84321. Publishers of The Genealogical Helper. Send for a free catalogue with list and full descriptions of many genealogical aids.

Husband's Full Name

Additional Children and Sources:

Husband's name

Wife's name

Sex	Children's Names in Full (Arrange in order of birth)	Children's Data	Day Month Year	City, Town or Place County or Province, etc. State or Country	Add. info. on Childr
	9	Birth			
		Marr.			
	Full Name of Spouse	Death			
		Burial			
	10	Birth			
		Marr.			
	Full Name of Spouse	Death			
		Burial			
	11	Birth			
		Marr.			
	Full Name of Spouse	Death			
		Burial			
	12	Birth			
		Marr.			
	Full Name of Spouse	Death			
		Burial			
	13	Birth			
		Marr.			
	Full Name of Spouse	Death			
		Burial			
	14	Birth			
		Marr.			
	Full Name of Spouse	Death			
		Burial			
	15	Birth			
		Marr.			
	Full Name of Spouse	Death			
		Burial			

Sources for Husband:

Sources for Wife:

Sources for Children:

Additional Information:

Family Group Sheet

Husband's Full Name Bela Allen Lancaster **Chart No.**

Husband's Data	Day Month Year	City, Town or Place	County or Province, etc.	State or Country	Add. Info. on Husband
Birth	Aug 5, 1900				
Chr'nd					
Marr.					
Death	1982				
Burial					

Places of Residence LaGrange, GA

Occupation Supt/LaGrange Schools Church Affiliation Military Rec.

Other wives if any No (1) (2) etc
Make separate sheet for each marr

His Father Mother's Maiden Name

Wife's Full Maiden Name Virginia Emory

Wife's Data	Day Month Year	City, Town or Place	County or Province, etc	State or Country	Add. Info. on Wife
Birth	Sept 8, 1910				
Chr'nd					
Death					
Burial					

Places of Residence

Occupation Church Affiliation Military Rec.

Other husbands, if any No (1) (2) etc
Make separate sheet for each marr

Her Father Alwyn Emory Mother's Maiden Name Nannell Cleaveland

Sex	Children's Names in Full (Arrange in order of birth)	Children's Data	Day Month Year	City, Town or Place	County or Province, etc.	State or Country	Add. info. on Children
	1 Bela Allen, Jr.	Birth	Oct 25, 1945				Wife 2:
		Marr.					Patrice Avery
	Full Name of Spouse	Death					Wife 3:
	Cheryl Perry	Burial					Lynne Hillerby
	2	Birth					
		Marr.					
	Full Name of Spouse	Death					
		Burial					
	3	Birth					
		Marr.					
	Full Name of Spouse	Death					
		Burial					
	4	Birth					
		Marr.					
	Full Name of Spouse	Death					
		Burial					
	5	Birth					
		Marr.					
	Full Name of Spouse	Death					
		Burial					
	6	Birth					
		Marr.					
	Full Name of Spouse	Death					
		Burial					
	7	Birth					
		Marr.					
	Full Name of Spouse	Death					
		Burial					
	8	Birth					
		Marr.					
	Full Name of Spouse	Death					
		Burial					

Compiler Notes:

Address

City, State, Zip

Date

Genealogical Helper. Send for a free catalogue with list and full descriptions of many genealogical aids.

Husband's Full Name _____

Additional Children and Sources:

Husband's name

Wife's name

Sex	Childrens Names in Full (Arrange in order of birth)	Childrens Data	Day Month Year	City, Town or Place County or Province, etc. State or Country	Add. info. on Childr
	9	Birth			
		Marr.			
	Full Name of Spouse	Death			
		Burial			
	10	Birth			
		Marr.			
	Full Name of Spouse	Death			
		Burial			
	11	Birth			
		Marr.			
	Full Name of Spouse	Death			
		Burial			
	12	Birth			
		Marr.			
	Full Name of Spouse	Death			
		Burial			
	13	Birth			
		Marr.			
	Full Name of Spouse	Death			
		Burial			
	14	Birth			
		Marr.			
	Full Name of Spouse	Death			
		Burial			
	15	Birth			
		Marr.			
	Full Name of Spouse	Death			
		Burial			

Sources for Husband:

Sources for Wife:

Sources for Children:

Additional Information:

Family Group Sheet

Husband's Full Name Bela Allen Lancaster, Jr. (p. 1 of 2) **Chart No.**

Husband's Data	Day Month Year	City, Town or Place	County or Province, etc.	State or Country	Add. Info. on Husband
Birth	Oct 25, 1945				
Chr'nd					
Marr.					
Death					
Burial					

Places of Residence

Occupation Church Affiliation Military Rec.

Other wives, if any. No. (1) (2) etc. Make separate sheet for each marr. 2. Patrice Avery 3. Lynne Hillerby

His Father Bela Allen Lancaster Mother's Maiden Name Virginia Emory

Wife's Full Maiden Name Cheryl Perry

Wife's Data	Day Month Year	City, Town or Place	County or Province, etc	State or Country	Add. Info. on Wife
Birth	Dec. 13, 1946				
Chr'nd					
Death					
Burial					

Places of Residence

Occupation Church Affiliation Military Rec.

Other husbands, if any. No. (1) (2) etc. Make separate sheet for each marr.

Her Father Mother's Maiden Name

Sex	Children's Names in Full (Arrange in order of birth)	Children's Data	Day Month Year	City, Town or Place	County or Province, etc.	State or Country	Add. info. on Children
	1 Valerie Kay	Birth	Feb 9, 1966				
		Marr.					
	Full Name of Spouse	Death					
		Burial					
	2 Susan Virginia	Birth	Mar 8, 1971				
		Marr.					
	Full Name of Spouse	Death					
		Burial					
	3	Birth					
		Marr.					
	Full Name of Spouse	Death					
		Burial					
	4	Birth					
		Marr.					
	Full Name of Spouse	Death					
		Burial					
	5	Birth					
		Marr.					
	Full Name of Spouse	Death					
		Burial					
	6	Birth					
		Marr.					
	Full Name of Spouse	Death					
		Burial					
	7	Birth					
		Marr.					
	Full Name of Spouse	Death					
		Burial					
	8	Birth					
		Marr.					
	Full Name of Spouse	Death					
		Burial					

Compiler Notes:

Address

City, State, Zip

Date

Genealogical Helps: Send for a free catalog showing all the full descriptions of many genealogical aids.

Husband's Full Name _____

Additional Children and Sources:

Husband's name

Wife's name

Sex	Childrens Names in Full (Arrange in order of birth)	Childrens Data	Day Month Year	City, Town or Place County or Province, etc. State or Country	Add. info. on Child
	9	Birth			
		Marr.			
	Full Name of Spouse	Death			
		Burial			
	10	Birth			
		Marr.			
	Full Name of Spouse	Death			
		Burial			
	11	Birth			
		Marr.			
	Full Name of Spouse	Death			
		Burial			
	12	Birth			
		Marr.			
	Full Name of Spouse	Death			
		Burial			
	13	Birth			
		Marr.			
	Full Name of Spouse	Death			
		Burial			
	14	Birth			
		Marr.			
	Full Name of Spouse	Death			
		Burial			
	15	Birth			
		Marr.			
	Full Name of Spouse	Death			
		Burial			

Sources for Husband:

Sources for Wife:

Sources for Children:

Additional Information:

Family Group Sheet

Husband's Full Name Bela Allen Lancaster, Jr. (p. 2 of 2) **Chart No.**

Husband's Data	Day Month Year	City, Town or Place	County or Province, etc.	State or Country	Add. Info. on Husband
Birth	1945				
Chr'nd					
Marr.					
Death					
Burial					

Places of Residence

Occupation Church Affiliation Military Rec.

Other wives, if any. No. (1) (2) etc. Make separate sheet for each marr. 1. Cheryl Perry 3. Lynne Hillerby

His Father Bela Allen Lancaster Mother's Maiden Name Virginia Emory

Wife's Full Maiden Name Patrice Avery

Wife's Data	Day Month Year	City, Town or Place	County or Province, etc	State or Country	Add. Info. on Wife
Birth					
Chr'nd					
Death					
Burial					

Places of Residence

Occupation Church Affiliation Military Rec.

Other husbands, if any. No. (1) (2) etc. Make separate sheet for each marr.

Her Father Mother's Maiden Name

Sex	Childrens Names in Full (Arrange in order of births)	Childrens Data	Day Month Year	City, Town or Place	County or Province, etc.	State or Country	Add. info. on Children
	1 Lynn Avery	Birth	March, 1973				
	Full Name of Spouse	Marr.					
		Death					
		Burial					
	2	Birth					
		Marr.					
	Full Name of Spouse	Death					
		Burial					
	3	Birth					
		Marr.					
	Full Name of Spouse	Death					
		Burial					
	4	Birth					
		Marr.					
	Full Name of Spouse	Death					
		Burial					
	5	Birth					
		Marr.					
	Full Name of Spouse	Death					
		Burial					
	6	Birth					
		Marr.					
	Full Name of Spouse	Death					
		Burial					
	7	Birth					
		Marr.					
	Full Name of Spouse	Death					
		Burial					
	8	Birth					
		Marr.					
	Full Name of Spouse	Death					
		Burial					

Compiler Notes:

Address

City, State, Zip

Date

Genealogical Helper. Send for a free catalogue with list and full descriptions of many genealogical aids.

Husband's Full Name

Additional Children and Sources:

Husband's name Wife's name

Sex	Children's Names in Full (Arrange in order of birth)	Children's Data	Day Month Year	City, Town or Place County or Province, etc. State or Country	Add. info. on Childr
	9	Birth			
		Marr.			
	Full Name of Spouse	Death			
		Burial			
	10	Birth			
		Marr.			
	Full Name of Spouse	Death			
		Burial			
	11	Birth			
		Marr.			
	Full Name of Spouse	Death			
		Burial			
	12	Birth			
		Marr.			
	Full Name of Spouse	Death			
		Burial			
	13	Birth			
		Marr.			
	Full Name of Spouse	Death			
		Burial			
	14	Birth			
		Marr.			
	Full Name of Spouse	Death			
		Burial			
	15	Birth			
		Marr.			
	Full Name of Spouse	Death			
		Burial			

Sources for Husband:

Sources for Wife:

Sources for Children:

Additional Information:

Family Group Sheet

Husband's Full Name William Hugh Hadaway **Chart No.**

Husband's Data	Day Month Year	City, Town or Place	County or Province, etc.	State or Country	Add. Info. on Husband
Birth	Aug 8, 1893				
Chr'nd					
Marr.					
Death	Aug 26, 1964				
Burial					

Places of Residence

Occupation Doctor Church Affiliation Military Rec.

Other wives, if any. No. (1) (2) etc
Make separate sheet for each marr

His Father Mother's Maiden Name

Wife's Full Maiden Name "Robbie" Martha Robert Cleaveland

Wifes Data	Day Month Year	City, Town or Place	County or Province, etc	State or Country	Add. Info. on Wife
Birth	May 22, 1897				
Chr'nd					
Death					
Burial					

Places of Residence La Grange, GA

Occupation Church Affiliation Military Rec.

Other husbands, if any. No. (1) (2) etc
Make separate sheet for each marr

Her Father John Henry Cleaveland Mother's Maiden Name Martha Ann Daniel

Sex	Children's Names in Full (Arrange in order of birth)	Children's Data	Day Month Year	City, Town or Place	County or Province, etc.	State or Country	Add. info. on Children
	1 Virginia Ann (out of order)	Birth	Feb 11, 1933				
		Marr.					
	Full Name of Spouse	Death					
	George Holman Greer	Burial					
	2 Carolyn Sue	Birth	Nov 26, 1923				
		Marr.					
	Full Name of Spouse	Death					
	Dr. John Robertson Paul, Jr.	Burial					
	3	Birth					
		Marr.					
	Full Name of Spouse	Death					
		Burial					
	4	Birth					
		Marr.					
	Full Name of Spouse	Death					
		Burial					
	5	Birth					
		Marr.					
	Full Name of Spouse	Death					
		Burial					
	6	Birth					
		Marr.					
	Full Name of Spouse	Death					
		Burial					
	7	Birth					
		Marr.					
	Full Name of Spouse	Death					
		Burial					
	8	Birth					
		Marr.					
	Full Name of Spouse	Death					
		Burial					

Compiler Notes:

Address

City, State, Zip

Date

Genealogical Helper. Send for a free catalogue with list and full descriptions of many genealogical aids.

Husband's Full Name _____

Additional Children and Sources:

Husband's name

Wife's name

Sex	Children's Names in Full (Arrange in order of birth)	Children's Data	Day Month Year	City, Town or Place County or Province, etc. State or Country	Add. info. on Child
	9	Birth			
		Marr.			
	Full Name of Spouse	Death			
		Burial			
	10	Birth			
		Marr.			
	Full Name of Spouse	Death			
		Burial			
	11	Birth			
		Marr.			
	Full Name of Spouse	Death			
		Burial			
	12	Birth			
		Marr.			
	Full Name of Spouse	Death			
		Burial			
	13	Birth			
		Marr.			
	Full Name of Spouse	Death			
		Burial			
	14	Birth			
		Marr.			
	Full Name of Spouse	Death			
		Burial			
	15	Birth			
		Marr.			
	Full Name of Spouse	Death			
		Burial			

Sources for Husband:

Sources for Wife:

Sources for Children:

Additional Information:

Family Group Sheet

Husband's Full Name George Holman Greer **Chart No.**

Husband's Data	Day Month Year	City, Town or Place	County or Province, etc.	State or Country	Add. Info. on Husband
Birth	Feb 1, 1933				
Chr'nd					
Marr.					
Death					
Burial					

Places of Residence

Occupation Church Affiliation Military Rec.

Other wives if any No. (1) (2) etc
Make separate sheet for each marr

His Father Mother's Maiden Name

Wife's Full Maiden Name Virginia Ann Hadaway

Wife's Data	Day Month Year	City, Town or Place	County or Province, etc	State or Country	Add. Info. on Wife
Birth	Feb 11, 1933				
Chr'nd					
Death					
Burial					

Places of Residence

Occupation Church Affiliation Military Rec.

Other husbands if any No. (1) (2) etc
Make separate sheet for each marr

Her Father Dr. William Hugh Hadaway Mother's Maiden Name Robbie Cleaveland

Sex	Childrens Names in Full (Arrange in order of births) out of order	Childrens Data	Day Month Year	City, Town or Place	County or Province, etc.	State or Country	Add. Info. on Children
	1 George Holman, Jr.	Birth	Feb 4, 1961				
		Marr.					
	Full Name of Spouse	Death					
		Burial					
	2 William Hadaway	Birth	Apr 2, 1962				
		Marr.					
	Full Name of Spouse	Death					
		Burial					
	3 Sara Robin	Birth	Nov 1, 1954				
		Marr.					
	Full Name of Spouse	Death					
	Robert Moorman	Burial					
	4 Ann Bolling	Birth	May 31, 1957				
		Marr.					
	Full Name of Spouse	Death					
		Burial					
	5	Birth					
		Marr.					
	Full Name of Spouse	Death					
		Burial					
	6	Birth					
		Marr.					
	Full Name of Spouse	Death					
		Burial					
	7	Birth					
		Marr.					
	Full Name of Spouse	Death					
		Burial					
	8	Birth					
		Marr.					
	Full Name of Spouse	Death					
		Burial					

Compiler Notes:

Address

City, State, Zip

Date

Genealogical Helps: Send for a free catalogue with list and full descriptions of many genealogical aids.

Husband's Full Name _____

Additional Children and Sources:

Husband's name

Wife's name

Sex	Children's Names in Full (Arrange in order of birth)	Children's Data	Day Month Year	City, Town or Place County or Province, etc. State or Country	Add. info. on Children
	9	Birth			
		Marr.			
	Full Name of Spouse	Death			
		Burial			
	10	Birth			
		Marr.			
	Full Name of Spouse	Death			
		Burial			
	11	Birth			
		Marr.			
	Full Name of Spouse	Death			
		Burial			
	12	Birth			
		Marr.			
	Full Name of Spouse	Death			
		Burial			
	13	Birth			
		Marr.			
	Full Name of Spouse	Death			
		Burial			
	14	Birth			
		Marr.			
	Full Name of Spouse	Death			
		Burial			
	15	Birth			
		Marr.			
	Full Name of Spouse	Death			
		Burial			

Sources for Husband:

Sources for Wife:

Sources for Children:

Additional Information:

Family Group Sheet

Husband's Full Name Robert Moorman **Chart No.**

Husband's Data	Day Month Year	City, Town or Place	County or Province, etc.	State or Country	Add. Info. on Husband
Birth					
Chr'nd					
Marr.					
Death					
Burial					

Places of Residence

Occupation Church Affiliation Military Rec.

Other wives, if any. No. (1) (2) etc.
Make separate sheet for each marr.

His Father Mother's Maiden Name

Wife's Full Maiden Name Sara Robin Greer

Wifes Data	Day Month Year	City, Town or Place	County or Province, etc	State or Country	Add. Info. on Wife
Birth	Nov 1, 1954				
Chr'nd					
Death					
Burial					

Places of Residence

Occupation Church Affiliation Military Rec.

Other husbands, if any. No. (1) (2) etc.
Make separate sheet for each marr.

Her Father George Holman Greer, Sr. Mother's Maiden Name Virginia Ann Hadaway

Sex	Childrens Names in Full (Arrange in order of birth)	Childrens Data	Day Month Year	City, Town or Place	County or Province, etc.	State or Country	Add. info. on Children
	1 Jennifer	Birth					
		Marr.					
	Full Name of Spouse	Death					
		Burial					
	2	Birth					
		Marr.					
	Full Name of Spouse	Death					
		Burial					
	3	Birth					
		Marr.					
	Full Name of Spouse	Death					
		Burial					
	4	Birth					
		Marr.					
	Full Name of Spouse	Death					
		Burial					
	5	Birth					
		Marr.					
	Full Name of Spouse	Death					
		Burial					
	6	Birth					
		Marr.					
	Full Name of Spouse	Death					
		Burial					
	7	Birth					
		Marr.					
	Full Name of Spouse	Death					
		Burial					
	8	Birth					
		Marr.					
	Full Name of Spouse	Death					
		Burial					

Compiler Notes:

Address

City, State, Zip

Date

Genealogical Helper. Send for a free catalogue with list and full descriptions of many genealogical aids.

Husband's Full Name _____

Additional Children and Sources:

Husband's name Wife's name

Sex	Childrens Names in Full (Arrange in order of birth)	Childrens Data	Day Month Year	City, Town or Place County or Province, etc. State or Country	Add. info. on Child
	9	Birth			
		Marr.			
	Full Name of Spouse	Death			
		Burial			
	10	Birth			
		Marr.			
	Full Name of Spouse	Death			
		Burial			
	11	Birth			
		Marr.			
	Full Name of Spouse	Death			
		Burial			
	12	Birth			
		Marr.			
	Full Name of Spouse	Death			
		Burial			
	13	Birth			
		Marr.			
	Full Name of Spouse	Death			
		Burial			
	14	Birth			
		Marr.			
	Full Name of Spouse	Death			
		Burial			
	15	Birth			
		Marr.			
	Full Name of Spouse	Death			
		Burial			

Sources for Husband:

Sources for Wife:

Sources for Children:

Additional Information:

Family Group Sheet

Husband's Full Name John Robertson Paul, Jr. **Chart No.**

Husband's Data	Day Month Year	City, Town or Place	County or Province, etc.	State or Country	Add. Info. on Husband
Birth	July 14, 1917				
Chr'nd					
Marr.					
Death					
Burial					

Places of Residence

Occupation Doctor Church Affiliation Military Rec.

Other wives, if any. No. (1) (2) etc.
Make separate sheet for each marr.

His Father John Robertson Paul Mother's Maiden Name

Wife's Full Maiden Name Carolyn Sue Hadaway

Wife's Data	Day Month Year	City, Town or Place	County or Province, etc	State or Country	Add. Info. on Wife
Birth	Nov 26, 1923				
Chr'nd					
Death					
Burial					

Places of Residence

Occupation Church Affiliation Military Rec.

Other husbands, if any. No. (1) (2) etc.
Make separate sheet for each marr.

Her Father Dr. William Hugh Hadaway Mother's Maiden Name Robbie Cleaveland

Sex	Children's Names in Full (Arrange in order of birth)	Children's Data	Day Month Year	City, Town or Place	County or Province, etc.	State or Country	Add. info. on Children
	1 John Robertson III	Birth	Apr 26, 1945				
		Marr.					
	Full Name of Spouse	Death					
		Burial					
	2 Susan Cleaveland	Birth	Nov 13, 1946				
		Marr.					
	Full Name of Spouse	Death					
	John D. Firestone	Burial					
	3 Hugh Hadaway	Birth	Aug 16, 1950				
		Marr.					
	Full Name of Spouse	Death					
	Shellie Smith	Burial					
	4 Ann Rutherford	Birth	Mar 31, 1952				
		Marr.					
	Full Name of Spouse	Death					
	Peter Carl Wilander	Burial					
	5	Birth					
		Marr.					
	Full Name of Spouse	Death					
		Burial					
	6	Birth					
		Marr.					
	Full Name of Spouse	Death					
		Burial					
	7	Birth					
		Marr.					
	Full Name of Spouse	Death					
		Burial					
	8	Birth					
		Marr.					
	Full Name of Spouse	Death					
		Burial					

Compiler

Address

City, State, Zip

Date

Notes:

Form A100, Family Group Sheet by The Everton Publishers, P. O. Box 368, Logan, UT 84321. Publishers of The Genealogical Helper. Send for a free catalogue with list and full descriptions of many genealogical aids.

Husband's Full Name _____

Additional Children and Sources:

Husband's name _____ Wife's name _____

Sex	Childrens Names in Full (Arrange in order of birth)	Childrens Data	Day Month Year	City, Town or Place County or Province, etc. State or Country	Add. info. on Child
	9	Birth			
		Marr.			
	Full Name of Spouse	Death			
		Burial			
	10	Birth			
		Marr.			
	Full Name of Spouse	Death			
		Burial			
	11	Birth			
		Marr.			
	Full Name of Spouse	Death			
		Burial			
	12	Birth			
		Marr.			
	Full Name of Spouse	Death			
		Burial			
	13	Birth			
		Marr.			
	Full Name of Spouse	Death			
		Burial			
	14	Birth			
		Marr.			
	Full Name of Spouse	Death			
		Burial			
	15	Birth			
		Marr.			
	Full Name of Spouse	Death			
		Burial			

Sources for Husband:

Sources for Wife:

Sources for Children:

Additional Information:

Family Group Sheet

Husband's Full Name John D. Firestone **Chart No.**

Husband's Data	Day Month Year	City, Town or Place	County or Province, etc.	State or Country	Add. Info. on Husband
Birth					
Chr'nd					
Marr.					
Death					
Burial					

Places of Residence

Occupation Church Affiliation Military Rec.

Other wives, if any. No. (1) (2) etc.
Make separate sheet for each marr.

His Father Mother's Maiden Name

Wife's Full Maiden Name Susan Cleaveland Paul

Wife's Data	Day Month Year	City, Town or Place	County or Province, etc	State or Country	Add. Info. on Wife
Birth	Nov 13, 1946				
Chr'nd					
Death					
Burial					

Places of Residence

Occupation Church Affiliation Military Rec.

Other husbands, if any. No. (1) (2) etc.
Make separate sheet for each marr.

Her Father Dr. John Robertson Paul, Jr. Mother's Maiden Name Carolyn Sue Hadaway

Sex	Childrens Names in Full (Arrange in order of birth)	Childrens Data	Day Month Year	City, Town or Place County or Province, etc. State or Country	Add. info. on Children
	1 Mary Cleaveland	Birth	Feb 13, 1977		
		Marr.			
	Full Name of Spouse	Death			
		Burial			
	2 Lucy Drummond	Birth	Mar 13, 1979		
		Marr.			
	Full Name of Spouse	Death			
		Burial			
	3	Birth			
		Marr.			
	Full Name of Spouse	Death			
		Burial			
	4	Birth			
		Marr.			
	Full Name of Spouse	Death			
		Burial			
	5	Birth			
		Marr.			
	Full Name of Spouse	Death			
		Burial			
	6	Birth			
		Marr.			
	Full Name of Spouse	Death			
		Burial			
	7	Birth			
		Marr.			
	Full Name of Spouse	Death			
		Burial			
	8	Birth			
		Marr.			
	Full Name of Spouse	Death			
		Burial			

Compiler Notes:

Address

City, State, Zip

Date

Husband's Full Name _____

Form A100. Family Group Sheet by The Everton Publishers, P. O. Box 368, Logan, UT 84321. Publishers of The Genealogical Helper. Send for a free catalogue with list and full descriptions of many genealogical aids.

Additional Children and Sources:

Husband's name

Wife's name

Sex	Children's Names in Full (Arrange in order of birth)	Children's Data	Day Month Year	City, Town or Place County or Province, etc. State or Country	Add. info. on Child
	9	Birth			
		Marr.			
	Full Name of Spouse	Death			
		Burial			
	10	Birth			
		Marr.			
	Full Name of Spouse	Death			
		Burial			
	11	Birth			
		Marr.			
	Full Name of Spouse	Death			
		Burial			
	12	Birth			
		Marr.			
	Full Name of Spouse	Death			
		Burial			
	13	Birth			
		Marr.			
	Full Name of Spouse	Death			
		Burial			
	14	Birth			
		Marr.			
	Full Name of Spouse	Death			
		Burial			
	15	Birth			
		Marr.			
	Full Name of Spouse	Death			
		Burial			

Sources for Husband:

Sources for Wife:

Sources for Children:

Additional Information:

Family Group Sheet

Husband's Full Name Peter Carl Wilander **Chart No.**

Husband's Data	Day Month Year	City, Town or Place	County or Province, etc.	State or Country	Add. Info. on Husband
Birth					
Chr'nd					
Marr.					
Death					
Burial					

Places of Residence

Occupation Church Affiliation Military Rec.

Other wives, if any. No. (1) (2) etc. Make separate sheet for each marr.

His Father Mother's Maiden Name

Wife's Full Maiden Name Ann Rutherford Paul

Wife's Data	Day Month Year	City, Town or Place	County or Province, etc	State or Country	Add. Info. on Wife
Birth	Mar 31, 1952				
Chr'nd					
Death					
Burial					

Places of Residence

Occupation Church Affiliation Military Rec.

Other husbands, if any. No. (1) (2) etc. Make separate sheet for each marr.

Her Father Dr. John Robertson Paul, Jr. Mother's Maiden Name Carolyn Sue Hadaway

Sex	Children's Names in Full (Arrange in order of birth)	Children's Data	Day Month Year	City, Town or Place	County or Province, etc.	State or Country	Add. info. on Children
	1 Carl Rutherford	Birth	July 6, 1979				
		Marr.					
	Full Name of Spouse	Death					
		Burial					
	2 John Paul	Birth	Dec 31, 1981				
		Marr.					
	Full Name of Spouse	Death					
		Burial					
	3	Birth					
		Marr.					
	Full Name of Spouse	Death					
		Burial					
	4	Birth					
		Marr.					
	Full Name of Spouse	Death					
		Burial					
	5	Birth					
		Marr.					
	Full Name of Spouse	Death					
		Burial					
	6	Birth					
		Marr.					
	Full Name of Spouse	Death					
		Burial					
	7	Birth					
		Marr.					
	Full Name of Spouse	Death					
		Burial					
	8	Birth					
		Marr.					
	Full Name of Spouse	Death					
		Burial					

Compiler Notes:

Address

City, State, Zip

Date

Form A100, Family Group Sheet by The Everton Publishers, P.O. Box 368, Logan, UT 84321. Publishers of The Genealogical Helper and for use as a supplement with lists and full descriptions of many genealogical aids.

Husband's Full Name _____

Additional Children and Sources:

Husband's name

Wife's name

Sex	Children's Names in Full (Arrange in order of birth)	Children's Data	Day Month Year	City, Town or Place County or Province, etc. State or Country	Add. info. on Child
	9	Birth			
		Marr.			
	Full Name of Spouse	Death			
		Burial			
	10	Birth			
		Marr.			
	Full Name of Spouse	Death			
		Burial			
	11	Birth			
		Marr.			
	Full Name of Spouse	Death			
		Burial			
	12	Birth			
		Marr.			
	Full Name of Spouse	Death			
		Burial			
	13	Birth			
		Marr.			
	Full Name of Spouse	Death			
		Burial			
	14	Birth			
		Marr.			
	Full Name of Spouse	Death			
		Burial			
	15	Birth			
		Marr.			
	Full Name of Spouse	Death			
		Burial			

Sources for Husband:

Sources for Wife:

Sources for Children:

Additional Information:

Family Group Sheet

Husband's Full Name Walter Gilmer (Gilmo) Cle(a)veland **Chart No.**

Husband's Data	Day Month Year	City, Town or Place	County or Province, etc.	State or Country	Add. Info. on Husband
Birth	Mar 2, 1868	Pleasant Grove, Troup County, GA			
Chr'nd					
Marr.					
Death	Jan 13, 1950				
Burial		Shadowlawn Cemetery, LaGrange, Troup County, GA			

Places of Residence Mud Creek, Pleasant Grove (Troup County) GA

Occupation Farmer Church Affiliation Military Rec.

Other wives, if any. No. (1) (2) etc.
Make separate sheet for each marr.

His Father Larkin Gilmore Cle(a)veland Mother's Maiden Name Susan Frances Wyche

Wife's Full Maiden Name Mary Elizabeth O'Neal

Wife's Data	Day Month Year	City, Town or Place	County or Province, etc	State or Country	Add. Info. on Wife
Birth	Jan 14, 1870				sister of
Chr'nd					Dr. Reuben
Death	May 29, 1954				O'Neal - a
Burial		LaGrange, GA			mayor of
Places of Residence					LaGrange

Occupation Church Affiliation Military Rec.

Other husbands, if any. No. (1) (2) etc.
Make separate sheet for each marr.

Her Father William Henry Clay O'Neal Mother's Maiden Name Elizabeth Sledge

Sex	Children's Names in Full (Arrange in order of birth)	Children's Data	Day Month Year	City, Town or Place	County or Province, etc.	State or Country	Add. info. on Children
	1 Ida Gertrude	Birth	Sept 29, 1889	Troup County, GA			no children /
		Marr.					worked for
	Full Name of Spouse	Death	Jan 24, 1980				Davisons Dept
	A. Robinson Bonner (d. c1960)	Burial		Shadowlawn Cemetery, LaGrange, GA			Store - Atlanta
	2 Charles Leon	Birth	Jan 7, 1893	Troup County, GA			
		Marr.					
	Full Name of Spouse	Death	21 Mar 1984				
	Mary Pauline Smith	Burial					
	3 "Jack" William Larkin	Birth	June 22, 1896	Troup County, GA			
		Marr.					
	Full Name of Spouse	Death	11 Sep 1989				
	Lovie Gertrude Smith	Burial					
	4 John Pearce	Birth	Jan 21, 1898	Troup County, GA			Wife 2:
		Marr.					Ann Miles
	Full Name of Spouse	Death					Arnold
	Carolyn Cook	Burial					(b. Dec 26, 1921)
	5 Annie Frances	Birth	July 20, 1900	Troup County, GA			
		Marr.					
	Full Name of Spouse	Death					
	McFarland Shackleford	Burial					
	6 Robert Earl	Birth	Jan 29, 1903	Troup County, GA			no children
		Marr.					
	Full Name of Spouse	Death	28 Aug 1983				Macon, GA
	Augusta Buff	Burial					
	7 Walter Rance	Birth	July 23, 1906	Troup County, GA			
		Marr.					
	Full Name of Spouse	Death					
	Carol Christine Reed	Burial					
	8 "LG" Larkin Gilmer	Birth	Dec 15, 1909	Troup County, GA			m. 2 Erma
		Marr.					Satterfield
	Full Name of Spouse	Death					(b. 25 Oct 1929)
	Thelma Ruth Smith (b. 9 Sep 1909 d. 6 Aug 1984)	Burial					no children

Compiler

Address

City, State, Zip

Date

Notes:

Form A100. Family Group Sheet by The Everton Publishers, P.O. Box 368, Logan, UT 84321. Publishers of The Genealogical Helper. Send for a free catalogue with list and full descriptions of many genealogical aids.

Husband's Full Name _____

Additional Children and Sources:

Husband's name

Wife's name

Sex	Children's Names in Full (Arrange in order of birth)	Children's Data	Day Month Year	City, Town or Place County or Province, etc. State or Country	Add. info. on Child
	9	Birth			
		Marr.			
	Full Name of Spouse	Death			
		Burial			
	10	Birth			
		Marr.			
	Full Name of Spouse	Death			
		Burial			
	11	Birth			
		Marr.			
	Full Name of Spouse	Death			
		Burial			
	12	Birth			
		Marr.			
	Full Name of Spouse	Death			
		Burial			
	13	Birth			
		Marr.			
	Full Name of Spouse	Death			
		Burial			
	14	Birth			
		Marr.			
	Full Name of Spouse	Death			
		Burial			
	15	Birth			
		Marr.			
	Full Name of Spouse	Death			
		Burial			

Sources for Husband:

Sources for Wife:

Sources for Children:

Additional Information:

Left to right: Charles Leon Cleaveland, Sr.; Ida Gertrude (Cleaveland) Bonner; William Larkin "Jack" Cleaveland; Walter G. Cleaveland; John Pearce Cleaveland, Sr.; Mary Elizabeth (O'Neal) Cleaveland; Robert Earl Cleaveland; Annie Frances(Cleaveland) Shackleford; Walter Rance Cleaveland; and Larkin G. Cleaveland, II. 50th Anniversary of Mr. and Mrs. Walter G.Cleaveland taken with their children.

Ga Room
F
292
.T75
T76
V.3 N.2
REFERENCE

Troup County, Georgia And Her People

Martha S. Anderson

VOLUME III APRIL 1983 NUMBER 2

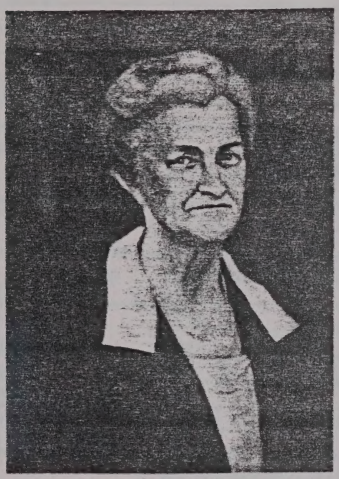

Portrait of Mary Eliz. O'Neal

Robert Hatton Lovejoy

Cleaveland Dodd Company

Family Group Sheet

Husband's Full Name Charles "Mr. Charlie" Leon Cle(a)veland **Chart No.**

Husband's Data	Day Month Year	City, Town or Place	County or Province, etc.	State or Country	Add. Info. on Husband
Birth	Jan 12, 1893	Troup County, GA			Notes on
Chr'nd					back
Marr.					
Death					
Burial					

Places of Residence Troup County, GA; CA

Occupation Farmer Church Affiliation Military Rec.

Other wives, if any. No. (1) (2) etc. Make separate sheet for each marr.

His Father Walter Gilmer Cle(a)veland Mother's Maiden Name Mary Elizabeth O'Neal

Wife's Full Maiden Name Mary Pauline Smith

Wife's Data	Day Month Year	City, Town or Place	County or Province, etc	State or Country	Add. Info. on Wife
Birth					of Smith's
Chr'nd					Mill in
Death					Troup
Burial					County, GA

Places of Residence

Occupation Church Affiliation Military Rec.

Other husbands, if any. No. (1) (2) etc. Make separate sheet for each marr.

Her Father Mother's Maiden Name

Sex	Children's Names in Full (Arrange in order of birth) out of order	Children's Data	Day Month Year	City, Town or Place	County or Province, etc.	State or Country	Add. info. on Children
	1 Myrtle Louise	Birth	11 Feb 1921				
		Marr.					
	Full Name of Spouse	Death					
	Edward C. Horni, Jr.	Burial					
	2 Walter O'Neal*	Birth	Oct 13, 1925				Jewell
		Marr.					b. 1925;
	Full Name of Spouse	Death					Walter served
	Jewell Vanira Moody	Burial					in WW II
	3 "Bill" Robert Wesley	Birth	Oct 8, 1922				served
		Marr.					in WW II
	Full Name of Spouse	Death	30 Mar 1987				
	Barbara Lee Thompson	Burial					
	4 Charles Leon, Jr.	Birth	Oct 30, 1919				served
		Marr.					in WW II
	Full Name of Spouse	Death	17 Apr 1983				
	Pearlie Mae Cole	Burial					
	5	Birth					
	Full Name of S						
	6						
	Full Name of S						
	7	Birth					
		Marr.					
	Full Name of Spouse Walter	Death					
	8						
	Full Name of Spouse	Death					
		Burial					

Charles Leon Cleaveland, (Sr.), b. 1-7-1893; d. 3-21-1984; m. Mary Paul Smith, b. 6-7-1897; d. 5-30-1974. Charlie briefly lived in southern California and worked for a while in the film industry. Charlie returned to Georgia and he and his wife operated SMITH'S MILL on Salem Road at Turkey Creek in southern Troup Co, Ga. Charlie and Mary Paul had 4 children as follows: sons (3) Walter O'Neal, b. 10-13-1925; Robert Wesley ("Bill"). b. 10-8-1922; Charles Leon Jr., b. 10-30-1919; daughters (1) Myrtle Louise, b. 2-17-1921.

* served in the U.S. Army in Italy in 1944-45. Walter was a mechanic for 22 years at the Visqueen plastic plant in LaGrange and retired as their chief mechanic. Jewell is a dental hygienist and has worked for years for Dr. Pitman Cleaveland, Jr, of LaGrange, Ga.

Compiler Notes:

Address

City, State, Zip

Date

Form A100, Family Group Sheet by The Everton Publishers, P.O. Box 368, Logan, UT 84321. Publishers of The Genealogical Helper. Send for a free catalogue with list and full descriptions of many genealogical aids.

Husband's Full Name

Additional Children and Sources:

Husband's name

Wife's name

Sex	Children's Names in Full (Arrange in order of birth)	Children's Data	Day Month Year	City, Town or Place County or Province, etc. State or Country	Add. info. on Child
	9	Birth			
		Marr.			
	Full Name of Spouse	Death			
		Burial			
	10	Birth			
		Marr.			
	Full Name of Spouse	Death			
		Burial			
	11	Birth			
		Marr.			
	Full Name of Spouse	Death			
		Burial			
	12	Birth			
		Marr.			
	Full Name of Spouse	Death			
		Burial			
	13	Birth			
		Marr.			
	Full Name of Spouse	Death			
		Burial			
	14	Birth			
		Marr.			
	Full Name of Spouse	Death			
		Burial			
	15	Birth			
		Marr.			
	Full Name of Spouse	Death			
		Burial			

Sources for Husband: When in CA, "Mr. Charlie" worked in movie industry as a mechanic, but also had small part in classic movie, Birth of a Nation. He traveled w/a Wild West show out of OK before returning to Troup County in 1919

Sources for Wife:

Sources for Children:

Additional Information:

Family Group Sheet

Husband's Full Name Edward C. Horn, Jr. **Chart No.**

Husband's Data	Day Month Year	City, Town or Place	County or Province, etc.	State or Country	Add. Info. on Husband
Birth					retired in
Chr'nd					1990
Marr.					
Death					
Burial					

Places of Residence Brevard, NC; Cedar Mountain, NC

Occupation plant mgr-Dupont Plant Church Affiliation Military Rec.

Other wives, if any. No. (1) (2) etc.
Make separate sheet for each marr.

His Father Edward C. Horn Mother's Maiden Name

Wife's Full Maiden Name Myrtle Louise Cleaveland

Wife's Data	Day Month Year	City, Town or Place	County or Province, etc	State or Country	Add. Info. on Wife
Birth	11 Feb 1921				
Chr'nd					
Death					
Burial					

Places of Residence

Occupation Church Affiliation Military Rec.

Other husbands, if any. No. (1) (2) etc.
Make separate sheet for each marr.

Her Father Charles Leon Cleaveland Mother's Maiden Name Mary Pauline Smith

Sex	Childrens Names in Full (Arrange in order of birth)	Childrens Data	Day Month Year	City, Town or Place	County or Province, etc.	State or Country	Add. info. on Children
	1 Edward C., III	Birth	1964				engineer
		Marr.					Houston, TX
	Full Name of Spouse	Death					
		Burial					
	2	Birth					
		Marr.					
	Full Name of Spouse	Death					
		Burial					
	3	Birth					
		Marr.					
	Full Name of Spouse	Death					
		Burial					
	4	Birth					
		Marr.					
	Full Name of Spouse	Death					
		Burial					
	5	Birth					
		Marr.					
	Full Name of Spouse	Death					
		Burial					
	6	Birth					
		Marr.					
	Full Name of Spouse	Death					
		Burial					
	7	Birth					
		Marr.					
	Full Name of Spouse	Death					
		Burial					
	8	Birth					
		Marr.					
	Full Name of Spouse	Death					
		Burial					

Compiler Notes:

Address

City, State, Zip

Date

Form A100, Family Group Sheet by The Everton Publishers, P.O. Box 368, Logan, UT 84321. Publishers of The Genealogical Helper. Send for a free catalogue with list and full descriptions of many genealogical aids.

Husband's Full Name _____

Additional Children and Sources:

Husband's name

Wife's name

Sex	Children's Names in Full (Arrange in order of birth)	Children's Data	Day Month Year	City, Town or Place County or Province, etc. State or Country	Add. info. on Child
	9	Birth			
		Marr.			
	Full Name of Spouse	Death			
		Burial			
	10	Birth			
		Marr.			
	Full Name of Spouse	Death			
		Burial			
	11	Birth			
		Marr.			
	Full Name of Spouse	Death			
		Burial			
	12	Birth			
		Marr.			
	Full Name of Spouse	Death			
		Burial			
	13	Birth			
		Marr.			
	Full Name of Spouse	Death			
		Burial			
	14	Birth			
		Marr.			
	Full Name of Spouse	Death			
		Burial			
	15	Birth			
		Marr.			
	Full Name of Spouse	Death			
		Burial			

Sources for Husband:

Sources for Wife:

Sources for Children:

Additional Information:

Family Group Sheet

Husband's Full Name Robert "Bill" Wesley Cle(a)veland **Chart No.**

Husband's Data	Day Month Year	City, Town or Place	County or Province, etc.	State or Country	Add. Info. on Husband
Birth	Oct 8, 1922				master mechanic at Dodd
Chr'nd					Motors in LaGrange – later
Marr.					founded Cleaveland Automotive
Death	30 Mar 1987				& Cleaveland Motors in
Burial					LaGrange

Places of Residence LaGrange, GA

Occupation Cleaveland Automotive Cleaveland Motors Church Affiliation Military Rec. WW II – Army Air Corps in Eng. as bomber mechanic

Other wives, if any. No. (1) (2) etc. Make separate sheet for each marr.

His Father Charles Leon Cle(a)veland Mother's Maiden Name Mary Pauline Smith

Wife's Full Maiden Name Barbara Lee Thompson

Wife's Data	Day Month Year	City, Town or Place	County or Province, etc	State or Country	Add. Info. on Wife
Birth	Nov 22, 1923				
Chr'nd					
Death					
Burial					

Places of Residence

Occupation Church Affiliation Military Rec.

Other husbands, if any. No. (1) (2) etc. Make separate sheet for each marr.

Her Father Mother's Maiden Name

Sex	Children's Names in Full (Arrange in order of birth)	Children's Data	Day Month Year	City, Town or Place	County or Province, etc.	State or Country	Add. info. on Children
	1 Beverly Jo	Birth	July 2, 1947				Husb. 2:
		Marr.					Al Vidal
	Full Name of Spouse	Death					
	Victor Bennett Lipchurch	Burial					
	2 Robert Wesley, Jr	Birth	Sept 29, 1949				
		Marr.					
	Full Name of Spouse	Death					
	Pamela Sue Barlow	Burial					
	3 Barry Joel	Birth	27 Oct 1953				d. in
		Marr.					infancy
	Full Name of Spouse	Death	15 Dec 1953				
		Burial					
	4	Birth					
		Marr.					
	Full Name of Spouse	Death					
		Burial					
	5	Birth					
		Marr.					
	Full Name of Spouse	Death					
		Burial					
	6	Birth					
		Marr.					
	Full Name of Spouse	Death					
		Burial					
	7	Birth					
		Marr.					
	Full Name of Spouse	Death					
		Burial					
	8	Birth					
		Marr.					
	Full Name of Spouse	Death					
		Burial					

Compiler Notes:

Address

City, State, Zip

Date

Form A100, Family Group Sheet by The Everton Publishers, P.O. Box 368, Logan, UT 84321. Publishers of The Genealogical Helper. Send for a free catalogue with list and full descriptions of many genealogical aids.

Husband's Full Name _____

Additional Children and Sources:

Husband's name

Wife's name

Sex	Childrens Names in Full (Arrange in order of birth)	Childrens Data	Day Month Year	City, Town or Place County or Province, etc. State or Country	Add. info. on Child
	9	Birth			
		Marr.			
	Full Name of Spouse	Death			
		Burial			
	10	Birth			
		Marr.			
	Full Name of Spouse	Death			
		Burial			
	11	Birth			
		Marr.			
	Full Name of Spouse	Death			
		Burial			
	12	Birth			
		Marr.			
	Full Name of Spouse	Death			
		Burial			
	13	Birth			
		Marr.			
	Full Name of Spouse	Death			
		Burial			
	14	Birth			
		Marr.			
	Full Name of Spouse	Death			
		Burial			
	15	Birth			
		Marr.			
	Full Name of Spouse	Death			
		Burial			

Sources for Husband:

Sources for Wife:

Sources for Children:

Additional Information:

Family Group Sheet

Husband's Full Name "Mickey" Victor Bennett Upchurch **Chart No.**

Husband's Data	Day Month Year	City, Town or Place	County or Province, etc.	State or Country	Add. Info. on Husband
Birth	29 Oct 1946				
Chr'nd					
Marr.					
Death					
Burial					

Places of Residence

Occupation Church Affiliation Military Rec.

Other wives, if any No. (1) (2) etc.
Make separate sheet for each marr.

His Father Mother's Maiden Name

Wife's Full Maiden Name Beverly Jo Cleaveland

Wife's Data	Day Month Year	City, Town or Place	County or Province, etc	State or Country	Add. Info. on Wife
Birth	July 2, 1947				
Chr'nd					
Death					
Burial					

Places of Residence LaGrange, GA

Occupation insurance agent Church Affiliation Military Rec.

Other husbands, if any No. (1) (2) etc.
Make separate sheet for each marr. 2. Al Vidal

Her Father Robert Wesley "Bill" Cleaveland, Sr Mother's Maiden Name Barbara Lee Thompson

Sex	Children's Names in Full (Arrange in order of birth)	Children's Data	Day Month Year	City, Town or Place	County or Province, etc.	State or Country	Add. info. on Children
	1 Robert Terrell	Birth	Dec. 6, 1971				
		Marr.					
	Full Name of Spouse	Death					
		Burial					
	2 Joel Cleaveland	Birth	May 4, 1973				
		Marr.					
	Full Name of Spouse	Death					
		Burial					
	3	Birth					
		Marr.					
	Full Name of Spouse	Death					
		Burial					
	4	Birth					
		Marr.					
	Full Name of Spouse	Death					
		Burial					
	5	Birth					
		Marr.					
	Full Name of Spouse	Death					
		Burial					
	6	Birth					
		Marr.					
	Full Name of Spouse	Death					
		Burial					
	7	Birth					
		Marr.					
	Full Name of Spouse	Death					
		Burial					
	8	Birth					
		Marr.					
	Full Name of Spouse	Death					
		Burial					

Compiler

Address

City, State, Zip

Date

Notes:

Form A100, Family Group Sheet by The Everton Publishers, P.O. Box 368, Logan, UT 84321. Publishers of *The Genealogical Helper*. Send for a free catalogue with list and full descriptions of many genealogical aids.

Husband's Full Name

Additional Children and Sources:

Husband's name

Wife's name

Sex	Children's Names in Full (Arrange in order of birth)	Children's Data	Day Month Year	City, Town or Place County or Province, etc. State or Country	Add. info. on Child
	9	Birth			
		Marr.			
	Full Name of Spouse	Death			
		Burial			
	10	Birth			
		Marr.			
	Full Name of Spouse	Death			
		Burial			
	11	Birth			
		Marr.			
	Full Name of Spouse	Death			
		Burial			
	12	Birth			
		Marr.			
	Full Name of Spouse	Death			
		Burial			
	13	Birth			
		Marr.			
	Full Name of Spouse	Death			
		Burial			
	14	Birth			
		Marr.			
	Full Name of Spouse	Death			
		Burial			
	15	Birth			
		Marr.			
	Full Name of Spouse	Death			
		Burial			

Sources for Husband:

Sources for Wife:

Sources for Children:

Additional Information:

Family Group Sheet

Husband's Full Name Robert Wesley Cleaveland, Jr. **Chart No.**

Husband's Data	Day Month Year	City, Town or Place	County or Province, etc.	State or Country	Add. Info. on Husband
Birth	Sept 29, 1949				
Chr'nd					
Marr.					
Death					
Burial					

Places of Residence La Grange, GA

Occupation Cleaveland Motors Church Affiliation Military Rec.

Other wives, if any No. (1) (2) etc.
Make separate sheet for each marr.

His Father Robert Wesley "Bill" Cleaveland, Sr. Mother's Maiden Name Barbara Lee Thompson

Wife's Full Maiden Name Pamela Sue Barlow

Wifes Data	Day Month Year	City, Town or Place	County or Province, etc	State or Country	Add. Info. on Wife
Birth	Oct 15, 1949				
Chr'nd					
Death					
Burial					

Places of Residence

Occupation Pharmacist Church Affiliation Military Rec.

Other husbands, if any No. (1) (2) etc.
Make separate sheet for each marr.

Her Father Mother's Maiden Name

Sex	Children's Names in Full (Arrange in order of birth)	Children's Data	Day Month Year	City, Town or Place	County or Province, etc.	State or Country	Add. info. on Children
	1 "Beth" Elizabeth Ann	Birth	Apr 3, 1977				
		Marr.					
	Full Name of Spouse	Death					
		Burial					
	2 Rebecca Leigh	Birth	Mar 13, 1979				
		Marr.					
	Full Name of Spouse	Death					
		Burial					
	3 Melissa Sue	Birth	24 Aug 1983				
		Marr.					
	Full Name of Spouse	Death					
		Burial					
	4	Birth					
		Marr.					
	Full Name of Spouse	Death					
		Burial					
	5	Birth					
		Marr.					
	Full Name of Spouse	Death					
		Burial					
	6	Birth					
		Marr.					
	Full Name of Spouse	Death					
		Burial					
	7	Birth					
		Marr.					
	Full Name of Spouse	Death					
		Burial					
	8	Birth					
		Marr.					
	Full Name of Spouse	Death					
		Burial					

Compiler

Address

City, State, Zip

Date

Notes:

Form A100. Family Group Sheet by The Everton Publishers, P.O. Box 368, Logan, UT 84321. Publishers of The Genealogical Helper. Send for a free catalogue with list and full descriptions of many genealogical aids.

Husband's Full Name _____

Additional Children and Sources:

Husband's name

Wife's name

Sex	Children's Names in Full (Arrange in order of birth)	Children's Data	Day Month Year	City, Town or Place County or Province, etc. State or Country	Add. info. on Child
	9	Birth			
		Marr.			
	Full Name of Spouse	Death			
		Burial			
	10	Birth			
		Marr.			
	Full Name of Spouse	Death			
		Burial			
	11	Birth			
		Marr.			
	Full Name of Spouse	Death			
		Burial			
	12	Birth			
		Marr.			
	Full Name of Spouse	Death			
		Burial			
	13	Birth			
		Marr.			
	Full Name of Spouse	Death			
		Burial			
	14	Birth			
		Marr.			
	Full Name of Spouse	Death			
		Burial			
	15	Birth			
		Marr.			
	Full Name of Spouse	Death			
		Burial			

Sources for Husband:

Sources for Wife:

Sources for Children:

Additional Information:

Family Group Sheet

Husband's Full Name Charles Leon Cleaveland, Jr. **Chart No.**

Husband's Data	Day Month Year	City, Town or Place	County or Province, etc.	State or Country	Add. Info. on Husband
Birth	Oct 30, 1919				
Chr'nd					
Marr.					
Death	17 Apr 1983				
Burial					

Places of Residence

Occupation well drilling business / Certificate for Church Affiliation Military Rec. WW II / Army Sgt combat in N. Africa & Italy

Other wives, if any. No. (1) (2) etc. Make separate sheet for each marr.

His Father Charles Leon Cleaveland, Sr. Mother's Maiden Name Mary Pauline Smith

Wife's Full Maiden Name Pearlie Mae Cole

Wife's Data	Day Month Year	City, Town or Place	County or Province, etc	State or Country	Add. Info. on Wife
Birth	24 Sep 1921				
Chr'nd					
Death	Jul 1989				
Burial					

Places of Residence

Occupation Church Affiliation Military Rec.

Other husbands, if any. No. (1) (2) etc. Make separate sheet for each marr.

Her Father Mother's Maiden Name

Sex	Children's Names in Full (Arrange in order of birth)	Children's Data	Day Month Year	City, Town or Place	County or Province, etc.	State or Country	Add. Info. on Children
	1 "Bennie" Charles Benjamin	Birth	29 Nov 1948				
		Marr.					
	Full Name of Spouse	Death					
	Sandra Joyce Mapp	Burial					
	2 Susan Gayle	Birth	Jan 26, 1950				m. 2 Barry
		Marr.					O'Neal
	Full Name of Spouse	Death					c1990
	William Eugene Leggett	Burial					
	3 Walter Reuben	Birth	May 30, 1952				
		Marr.					
	Full Name of Spouse	Death					
	Cynthia Elizabeth Finney	Burial					
	4	Birth					
		Marr.					
	Full Name of Spouse	Death					
		Burial					
	5	Birth					
		Marr.					
	Full Name of Spouse	Death					
		Burial					
	6	Birth					
		Marr.					
	Full Name of Spouse	Death					
		Burial					
	7	Birth					
		Marr.					
	Full Name of Spouse	Death					
		Burial					
	8	Birth					
		Marr.					
	Full Name of Spouse	Death					
		Burial					

Compiler

Address

City, State, Zip

Date

Notes:

Husband's Full Name _____

Form A100. Family Group Sheet by The Everton Publishers, P.O. Box 368, Logan, UT 84321. Publishers of The Genealogical Helper. Send for a free catalogue with list and full descriptions of many genealogical aids.

Additional Children and Sources:

Husband's name

Wife's name

Sex	Children's Names in Full (Arrange in order of birth)	Children's Data	Day Month Year	City, Town or Place County or Province, etc. State or Country	Add. info. on Child
	9	Birth			
		Marr.			
	Full Name of Spouse	Death			
		Burial			
	10	Birth			
		Marr.			
	Full Name of Spouse	Death			
		Burial			
	11	Birth			
		Marr.			
	Full Name of Spouse	Death			
		Burial			
	12	Birth			
		Marr.			
	Full Name of Spouse	Death			
		Burial			
	13	Birth			
		Marr.			
	Full Name of Spouse	Death			
		Burial			
	14	Birth			
		Marr.			
	Full Name of Spouse	Death			
		Burial			
	15	Birth			
		Marr.			
	Full Name of Spouse	Death			
		Burial			

Sources for Husband:

Sources for Wife:

Sources for Children:

Additional Information:

Family Group Sheet

Husband's Full Name Charles "Bennie" Benjamin Cleaveland **Chart No.**

Husband's Data	Day Month Year	City, Town or Place	County or Province, etc.	State or Country	Add. Info. on Husband
Birth	29 Nov 1948				
Chr'nd					
Marr.					
Death					
Burial					

Places of Residence LaGrange, GA; Roanoke, TX

Occupation Stran. Steel Church Affiliation Military Rec.

Other wives, if any. No. (1) (2) etc.
Make separate sheet for each marr.

His Father Charles Leon Cleaveland, Jr. Mother's Maiden Name Pearlie Mae Cole

Wife's Full Maiden Name Sandra Joyce Mapp

Wife's Data	Day Month Year	City, Town or Place	County or Province, etc	State or Country	Add. Info. on Wife
Birth	8 Nov 1948				
Chr'nd					
Death					
Burial					

Places of Residence

Occupation Church Affiliation Military Rec.

Other husbands, if any. No. (1) (2) etc.
Make separate sheet for each marr.

Her Father Mother's Maiden Name

Sex	Children's Names in Full (Arrange in order of birth)	Children's Data	Day Month Year	City, Town or Place	County or Province, etc.	State or Country	Add. info. on Children
	1 Benjamin Shane	Birth	Aug 7, 1972				attending TX Tech in 1992
	Full Name of Spouse	Marr.					
		Death					
		Burial					
	2	Birth					
		Marr.					
	Full Name of Spouse	Death					
		Burial					
	3	Birth					
		Marr.					
	Full Name of Spouse	Death					
		Burial					
	4	Birth					
		Marr.					
	Full Name of Spouse	Death					
		Burial					
	5	Birth					
		Marr.					
	Full Name of Spouse	Death					
		Burial					
	6	Birth					
		Marr.					
	Full Name of Spouse	Death					
		Burial					
	7	Birth					
		Marr.					
	Full Name of Spouse	Death					
		Burial					
	8	Birth					
		Marr.					
	Full Name of Spouse	Death					
		Burial					

Compiler Notes:

Address

City, State, Zip

Date

Form A100, Family Group Sheet by The Everton Publishers, P.O. Box 368, Logan, UT 84321. Publishers of *The Genealogical Helper*. Send for a free catalogue with list and full descriptions of many genealogical aids.

Husband's Full Name _____

Additional Children and Sources:

Husband's name

Wife's name

Sex	Children's Names in Full (Arrange in order of birth)	Children's Data	Day Month Year	City, Town or Place County or Province, etc. State or Country	Add. info. on Childr
	9	Birth			
		Marr.			
	Full Name of Spouse	Death			
		Burial			
	10	Birth			
		Marr.			
	Full Name of Spouse	Death			
		Burial			
	11	Birth			
		Marr.			
	Full Name of Spouse	Death			
		Burial			
	12	Birth			
		Marr.			
	Full Name of Spouse	Death			
		Burial			
	13	Birth			
		Marr.			
	Full Name of Spouse	Death			
		Burial			
	14	Birth			
		Marr.			
	Full Name of Spouse	Death			
		Burial			
	15	Birth			
		Marr.			
	Full Name of Spouse	Death			
		Burial			

Sources for Husband:

Sources for Wife:

Sources for Children:

Additional Information:

Family Group Sheet

Husband's Full Name William Eugene Leggett **Chart No.**

Husband's Data	Day Month Year	City, Town or Place	County or Province, etc.	State or Country	Add. Info. on Husband
Birth	15 Jan 1948				
Chr'nd					
Marr.					
Death					
Burial					

Places of Residence

Occupation Church Affiliation Military Rec.

Other wives, if any. No. (1) (2) etc.
Make separate sheet for each marr.

His Father Mother's Maiden Name

Wife's Full Maiden Name Susan Gayle Cleaveland

Wife's Data	Day Month Year	City, Town or Place	County or Province, etc	State or Country	Add. Info. on Wife
Birth	Jan 26, 1950				
Chr'nd					
Death					
Burial					

Places of Residence

Occupation Church Affiliation Military Rec.

Other husbands, if any. No. (1) (2) etc. 2. Barry O'Neal (m. c1990)
Make separate sheet for each marr.

Her Father Charles Leon Cleaveland Mother's Maiden Name Pearlie Mae Cole

Sex	Children's Names in Full (Arrange in order of birth)	Children's Data	Day Month Year	City, Town or Place	County or Province, etc.	State or Country	Add. info. on Children
	1 "Gene" William Eugene, Jr.	Birth	June 4, 1971				lives in
		Marr.					LaGrange, GA
	Full Name of Spouse	Death					
		Burial					
	2	Birth					
		Marr.					
	Full Name of Spouse	Death					
		Burial					
	3	Birth					
		Marr.					
	Full Name of Spouse	Death					
		Burial					
	4	Birth					
		Marr.					
	Full Name of Spouse	Death					
		Burial					
	5	Birth					
		Marr.					
	Full Name of Spouse	Death					
		Burial					
	6	Birth					
		Marr.					
	Full Name of Spouse	Death					
		Burial					
	7	Birth					
		Marr.					
	Full Name of Spouse	Death					
		Burial					
	8	Birth					
		Marr.					
	Full Name of Spouse	Death					
		Burial					

Compiler Notes:

Address

City, State, Zip

Date

Form A100, Family Group Sheet by The Everton Publishers, P.O. Box 368, Logan, UT 84321. Publishers of The Genealogical Helper. Sold in a package with list and full descriptions of many genealogical aids.

Husband's Full Name _____

Additional Children and Sources:

Husband's name

Wife's name

Sex	Children's Names in Full (Arrange in order of birth)	Children's Data	Day Month Year	City, Town or Place County or Province, etc. State or Country	Add. info. on Child
	9	Birth			
		Marr.			
	Full Name of Spouse	Death			
		Burial			
	10	Birth			
		Marr.			
	Full Name of Spouse	Death			
		Burial			
	11	Birth			
		Marr.			
	Full Name of Spouse	Death			
		Burial			
	12	Birth			
		Marr.			
	Full Name of Spouse	Death			
		Burial			
	13	Birth			
		Marr.			
	Full Name of Spouse	Death			
		Burial			
	14	Birth			
		Marr.			
	Full Name of Spouse	Death			
		Burial			
	15	Birth			
		Marr.			
	Full Name of Spouse	Death			
		Burial			

Sources for Husband:

Sources for Wife:

Sources for Children:

Additional Information:

Family Group Sheet

Husband's Full Name Walter Reuben Cleaveland **Chart No.**

Husband's Data	Day Month Year	City, Town or Place	County or Province, etc.	State or Country	Add. Info. on Husband
Birth	May 30, 1952				
Chr'nd					
Marr.					
Death					
Burial					

Places of Residence Beaver Dam, KY

Occupation Church Affiliation Military Rec.

Other wives, if any. No. (1) (2) etc. Make separate sheet for each marr.

His Father Charles Leon Cleaveland, Jr. Mother's Maiden Name Pearlie Mae Cole

Wife's Full Maiden Name Cynthia Elizabeth Finney

Wife's Data	Day Month Year	City, Town or Place	County or Province, etc	State or Country	Add. Info. on Wife
Birth	10 Jun 1953				
Chr'nd					
Death					
Burial					

Places of Residence

Occupation Church Affiliation Military Rec.

Other husbands, if any. No. (1) (2) etc. Make separate sheet for each marr.

Her Father Mother's Maiden Name

Sex	Children's Names in Full (Arrange in order of birth)	Children's Data	Day Month Year	City, Town or Place	County or Province, etc.	State or Country	Add. info. on Children
	1 Catherine Denise	Birth	Aug 6, 1972				US Army -
		Marr.					serving in
	Full Name of Spouse	Death					San Angelo, TX
		Burial					
	2 Kimberly Diane	Birth	Mar 3, 1975				
		Marr.					
	Full Name of Spouse	Death					
		Burial					
	3 Daniel Walter	Birth	Oct 25, 1978				
		Marr.					
	Full Name of Spouse	Death					
		Burial					
	4	Birth					
		Marr.					
	Full Name of Spouse	Death					
		Burial					
	5	Birth					
		Marr.					
	Full Name of Spouse	Death					
		Burial					
	6	Birth					
		Marr.					
	Full Name of Spouse	Death					
		Burial					
	7	Birth					
		Marr.					
	Full Name of Spouse	Death					
		Burial					
	8	Birth					
		Marr.					
	Full Name of Spouse	Death					
		Burial					

Compiler

Address

City, State, Zip

Date

Notes:

Form A100, Family Group Sheet by The Everton Publishers, P.O. Box 368, Logan, UT 84321. Publishers of The Genealogical Helper. Send for catalogue with list and full descriptions of many genealogical aids.

Husband's Full Name _____

Additional Children and Sources:

Husband's name

Wife's name

Sex	Children's Names in Full (Arrange in order of birth)	Children's Data	Day Month Year	City, Town or Place County or Province, etc. State or Country	Add. info. on Child
	9	Birth			
		Marr.			
	Full Name of Spouse	Death			
		Burial			
	10	Birth			
		Marr.			
	Full Name of Spouse	Death			
		Burial			
	11	Birth			
		Marr.			
	Full Name of Spouse	Death			
		Burial			
	12	Birth			
		Marr.			
	Full Name of Spouse	Death			
		Burial			
	13	Birth			
		Marr.			
	Full Name of Spouse	Death			
		Burial			
	14	Birth			
		Marr.			
	Full Name of Spouse	Death			
		Burial			
	15	Birth			
		Marr.			
	Full Name of Spouse	Death			
		Burial			

Sources for Husband:

Sources for Wife:

Sources for Children:

Additional Information:

Family Group Sheet

Husband's Full Name William Larkin "Jack" Cleaveland **Chart No.**

Husband's Data	Day Month Year	City, Town or Place	County or Province, etc.	State or Country	Add. Info. on Husband
Birth	June 22, 1896	Troup County, GA			
Chr'nd					
Marr.					
Death	11 Sep 1989				
Burial					

Places of Residence Troup County, GA

Occupation policeman/coroner Church Affiliation Military Rec.

Other wives, if any. No. (1) (2) etc. Make separate sheet for each marr.

His Father Walter Gilmer Cleaveland Mother's Maiden Name Mary Elizabeth O'Neal

Wife's Full Maiden Name Lovie Gertrude Smith

Wifes Data	Day Month Year	City, Town or Place	County or Province, etc	State or Country	Add. Info. on Wife
Birth	3 Jul 1892				
Chr'nd					
Death	17 Mar 1969				
Burial					

Places of Residence

Occupation Church Affiliation Military Rec.

Other husbands, if any. No. (1) (2) etc. Make separate sheet for each marr.

Her Father Mother's Maiden Name

Sex	Childrens Names in Full (Arrange in order of Birth)	Childrens Data	Day Month Year	City, Town or Place	County or Province, etc.	State or Country	Add. info. on Children
	1 William Gilmer	Birth	Sept 18, 1916				
		Marr.	unm				
	Full Name of Spouse	Death	2 Apr 1937				
		Burial					
	2 Jerry Phillip	Birth	22 Oct 1918				
		Marr.					
	Full Name of Spouse	Death					
	Mary Estes Crowder	Burial					
	3 Mary	Birth	Mar 30, 1929				
		Marr.					
	Full Name of Spouse	Death					
	Douglas Luther Dye	Burial					
	4 Martha	Birth	Mar 30, 1929				
		Marr.					
	Full Name of Spouse	Death					
	Wm Marion Nix	Burial					
	5	Birth					
		Marr.					
	Full Name of Spouse	Death					
		Burial					
	6	Birth					
		Marr.					
	Full Name of Spouse	Death					
		Burial					
	7	Birth					
		Marr.					
	Full Name of Spouse	Death					
		Burial					
	8	Birth					
		Marr.					
	Full Name of Spouse	Death					
		Burial					

Compiler

Address

City, State, Zip

Date

Notes:

Form A100. Family Group Sheet by The Everton Publishers, P.O. Box 368, Logan, UT 84321. Publishers of *The Genealogical Helper*. Send for a free catalogue with list and full descriptions of many genealogical aids.

Husband's Full Name _____

Additional Children and Sources:

Husband's name

Wife's name

Sex	Children's Names in Full (Arrange in order of birth)	Children's Data	Day Month Year	City, Town or Place County or Province, etc. State or Country	Add. info. on Children
	9	Birth			
		Marr.			
	Full Name of Spouse	Death			
		Burial			
	10	Birth			
		Marr.			
	Full Name of Spouse	Death			
		Burial			
	11	Birth			
		Marr.			
	Full Name of Spouse	Death			
		Burial			
	12	Birth			
		Marr.			
	Full Name of Spouse	Death			
		Burial			
	13	Birth			
		Marr.			
	Full Name of Spouse	Death			
		Burial			
	14	Birth			
		Marr.			
	Full Name of Spouse	Death			
		Burial			
	15	Birth			
		Marr.			
	Full Name of Spouse	Death			
		Burial			

Sources for Husband:

Sources for Wife:

Sources for Children:

Additional Information:

PHILIP CLEAVELAND

Cleaveland Joins Bank Board

6-11-82

J. Philip Cleaveland was elected to the Board of Directors of Commercial Bank and Trust Company here at a meeting of the board Thursday afternoon.

Cleaveland is vice president and manager of the LaGrange office of Johnson, Lane, Space, Smith.

He is past treasurer and president of Callaway Mills Company, Callaway Mills, Inc., and past group president of Deering-Milliken.

He is past director of Callaway Mills Company, Callaway Mills, Inc. "Kex" Industrial Services Ltd. of Salford, Lancashire, England, and Toyad Corporation of Lathrobe, Pa.

Cleaveland is a trustee of the Callaway Foundation, the Fuller E. Callaway Foundation.

Cleaveland

Continued from page 1

Camp Viola, and LaGrange College.

He is a director of Blue Shield of Columbus, the LaGrange Chamber of Commerce, the Troup County Heart Association, and NOK-USA. He is president of the Georgia Heart Clinic.

Cleaveland is a member of Union Lodge 28F. & A.M., the Georgia Heart Association, the Private Colleges and Universities Facilities Authority of Georgia, the Newcomen Society, the LaGrange Lions Club, the Gridiron Secret Society of the University of Georgia, and the Callaway Mills 25 Year Club. He is founder and president of the LaGrange Gridiron Club. He is an honorary member of the "Kex" National Association.

He was a member of the LaGrange City Council from 1957-1962. He is a past director of the Georgia Textile Manufacturing Association and the Georgia Heart Association. He is a past chairman of the LaGrange College Expansion Fund, the United Fund Appeal, the Troup County Board of Health, the Troup County American Cancer Society, and the Troup County American Red Cross.

He is a past trustee of the Institute of Textile Technology, a past president of the LaGrange Lions Club, and a past member of the Troup County Airport Authority.

Cleaveland is married to the former Mary Crowder, and they have two sons, Jerry Philip Cleaveland Jr. and John Spencer Cleaveland. They are memjbers of the First Presbyterian Church where he serves as an Elder.

LaGrange Daily News

6-11-82

Family Group Sheet

Husband's Full Name Jerry Phillip Cleaveland **Chart No.**

Husband's Data	Day Month Year	City, Town or Place	County or Province, etc.	State or Country	Add. Info. on Husband
Birth	22 Oct., 1918				
Chr'nd					
Marr.					
Death					
Burial					

Places of Residence LaGrange, GA

Occupation Pres/Callaway Miller; broker Church Affiliation Military Rec. Capt/US Army Air Corps WWII

Other wives if any No. (1) (2) etc
Make separate sheet for each marr.

His Father William Larkin "Jack" Cleaveland Mother's Maiden Name Lovie Smith

Wife's Full Maiden Name Mary Ester Crowder

Wife's Data	Day Month Year	City, Town or Place	County or Province, etc	State or Country	Add. Info. on Wife
Birth	9 Jul 1920				
Chr'nd					
Death					
Burial					

Places of Residence

Occupation Church Affiliation Military Rec.

Other husbands, if any No. (1) (2) etc
Make separate sheet for each marr.

Her Father Mother's Maiden Name

Sex	Children's Names in Full (Arrange in order of birth)	Children's Data	Day Month Year	City, Town or Place	County or Province, etc.	State or Country	Add. info. on Children
	1 Jerry Phillip, Jr.	Birth	May 4, 1946				
		Marr.					
	Full Name of Spouse Anna Wayland Peterson	Death					
		Burial					
	2 John Spencer	Birth	Apr 18, 1953				
		Marr.					
	Full Name of Spouse Vikki Jo Register	Death					
		Burial					
	3	Birth					
		Marr.					
	Full Name of Spouse	Death					
		Burial					
	4	Birth					
	Full Name of Spou						
	5						
	Full Name of Spou						
	6						
	Full Name of Spou						
	7						
	Full Name of Spou	Burial					
	8	Birth					
		Marr.					
	Full Name of Spouse	Death					
		Burial					

Jerry Philip Cleaveland, Sr, b. 10-22-1918; d. ; m. Mary Ester Crowder, b. 7-9-1920; d. . Philip served as a Captain in the U.S. Army Air Corps in W W II and flew the extremely dangerous route from British held India over the Himalayan mountains to bring supplies to the Chinese army who were fighting the invading Japanese. This route became famous and was nicknamed "flying over the hump." Philip was awarded the Air Medal, the Meritorious Award and a Presidential Citation. Philip served his community as a LaGrange City Councilman and he also served a term as Chairman of the Troup Co. Board of Health. Philip began working for the Callaway Mills Company in LaGrange in 1936 at age 17 as a supply room clerk and rose steadily through the ranks and in 1965 was named President of the Callaway Mills Company to oversee its' 4,500 employees. Philip later served on the Board of Directors of Milliken & Co. after they purchased the Callaway Mills Company in 1968. Philip and Mary had two sons as follows: Jerry Philip, Jr, 5-4-1946; John Spencer, b. 4-18-1953.

Compiler	Notes:
Address	
City, State, Zip	
Date	

Form A100, Family Group Sheet by The Everton Publishers, P.O. Box 368, Logan, UT 84321. Publishers of The Genealogical Helper. Send for a free catalogue with list and full descriptions of many genealogical aids.

Husband's Full Name _____

Additional Children and Sources:

Husband's name

Wife's name

Sex	Children's Names in Full (Arrange in order of birth)	Children's Data	Day Month Year	City, Town or Place County or Province, etc. State or Country	Add. info. on Childr
	9	Birth			
		Marr.			
	Full Name of Spouse	Death			
		Burial			
	10	Birth			
		Marr.			
	Full Name of Spouse	Death			
		Burial			
	11	Birth			
		Marr.			
	Full Name of Spouse	Death			
		Burial			
	12	Birth			
		Marr.			
	Full Name of Spouse	Death			
		Burial			
	13	Birth			
		Marr.			
	Full Name of Spouse	Death			
		Burial			
	14	Birth			
		Marr.			
	Full Name of Spouse	Death			
		Burial			
	15	Birth			
		Marr.			
	Full Name of Spouse	Death			
		Burial			

Sources for Husband:

Sources for Wife:

Sources for Children:

Additional Information:

Family Group Sheet

Husband's Full Name Jerry Phillip Cleaveland, Jr. **Chart No.**

Husband's Data	Day Month Year	City, Town or Place	County or Province, etc.	State or Country	Add. Info. on Husband
Birth	May 4, 1946				member
Chr'nd					LaGrange
Marr.					City School
Death					Board
Burial					

Places of Residence LaGrange, GA

Occupation insurance business Church Affiliation Military Rec.

Other wives, if any. No. (1) (2) etc.
Make separate sheet for each marr.

His Father Jerry Phillip Cleaveland Mother's Maiden Name Mary Crowder

Wife's Full Maiden Name Anna Wayland Peterson

Wife's Data	Day Month Year	City, Town or Place	County or Province, etc.	State or Country	Add. Info. on Wife
Birth	Nov 13, 1946				
Chr'nd					
Death					
Burial					

Places of Residence

Occupation Church Affiliation Military Rec.

Other husbands, if any. No. (1) (2) etc.
Make separate sheet for each marr.

Her Father Mother's Maiden Name

Sex	Children's Names in Full (Arrange in order of birth)	Children's Data	Day Month Year	City, Town or Place	County or Province, etc.	State or Country	Add. info. on Children
	1 Ellen Callaway	Birth	Dec 29, 1969			degree in	chem. engineering
		Marr.				from Vanderbilt –	
	Full Name of Spouse	Death				employed	by Shell Oil Co.
		Burial				in Baton	Rouge, LA
	2 Mary Catherine	Birth	Dec 2, 1972				GA Tech in
		Marr.					Atlanta –
	Full Name of Spouse	Death					Industrial
		Burial					Engineering
	3 Anna Christa	Birth	Dec 15, 1976				
		Marr.					
	Full Name of Spouse	Death					
		Burial					
	4 Jerry Phillip III	Birth	Dec 18 1980				
		Marr.					
	Full Name of Spouse	Death					
		Burial					
	5	Birth					
		Marr.					
	Full Name of Spouse	Death					
		Burial					
	6	Birth					
		Marr.					
	Full Name of Spouse	Death					
		Burial					
	7	Birth					
		Marr.					
	Full Name of Spouse	Death					
		Burial					
	8	Birth					
		Marr.					
	Full Name of Spouse	Death					
		Burial					

Compiler

Address

City, State, Zip

Date

Notes:

Genealogical Helper. Send for a free catalogue with list and full descriptions of many genealogical aids. P.O. Box 368, Logan, UT 84321 Publishers of The

Husband's Full Name _____

Additional Children and Sources:

Husband's name

Wife's name

Sex	Childrens Names in Full (Arrange in order of birth)	Childrens Data	Day Month Year	City, Town or Place County or Province, etc. State or Country	Add. info. on Childr
	9	Birth			
		Marr.			
	Full Name of Spouse	Death			
		Burial			
	10	Birth			
		Marr.			
	Full Name of Spouse	Death			
		Burial			
	11	Birth			
		Marr.			
	Full Name of Spouse	Death			
		Burial			
	12	Birth			
		Marr.			
	Full Name of Spouse	Death			
		Burial			
	13	Birth			
		Marr.			
	Full Name of Spouse	Death			
		Burial			
	14	Birth			
		Marr.			
	Full Name of Spouse	Death			
		Burial			
	15	Birth			
		Marr.			
	Full Name of Spouse	Death			
		Burial			

Sources for Husband:

Sources for Wife:

Sources for Children:

Additional Information:

Family Group Sheet

Husband's Full Name John Spencer Cleaveland **Chart No.**

Husband's Data	Day Month Year	City, Town or Place	County or Province, etc.	State or Country	Add. Info. on Husband
Birth	18 Apr 1953				
Chr'nd					
Marr.					
Death					
Burial					

Places of Residence Cochran, GA

Occupation minister Church Affiliation Baptist Military Rec.

Other wives, if any. No. (1) (2) etc. Make separate sheet for each marr.

His Father Jerry Phillip Cleaveland Mother's Maiden Name Mary Ester Crowder

Wife's Full Maiden Name Vikki Jo Register

Wife's Data	Day Month Year	City, Town or Place	County or Province, etc	State or Country	Add. Info. on Wife
Birth	21 Jan 1959				
Chr'nd					
Death					
Burial					

Places of Residence

Occupation Church Affiliation Military Rec.

Other husbands, if any. No. (1) (2) etc. Make separate sheet for each marr.

Her Father Mother's Maiden Name

Sex	Childrens Names in Full (Arrange in order of birth)	Childrens Data	Day Month Year	City, Town or Place	County or Province, etc.	State or Country	Add. info. on Children
	1 Leslie Paige	Birth	3 Aug 1987				
		Marr.					
	Full Name of Spouse	Death					
		Burial					
	2 Sara Joy	Birth	13 Nov 1990				
		Marr.					
	Full Name of Spouse	Death					
		Burial					
	3	Birth					
		Marr.					
	Full Name of Spouse	Death					
		Burial					
	4	Birth					
		Marr.					
	Full Name of Spouse	Death					
		Burial					
	5	Birth					
		Marr.					
	Full Name of Spouse	Death					
		Burial					
	6	Birth					
		Marr.					
	Full Name of Spouse	Death					
		Burial					
	7	Birth					
		Marr.					
	Full Name of Spouse	Death					
		Burial					
	8	Birth					
		Marr.					
	Full Name of Spouse	Death					
		Burial					

Compiler

Address

City, State, Zip

Date

Notes:

Form A100 Family Group Sheet by The Everton Publishers, P.O. Box 368, Logan, UT 84321. Publisher of The Genealogical Helper. Send for a free catalogue with list and full descriptions of many genealogical aids.

Husband's Full Name _____

Additional Children and Sources:

Husband's name

Wife's name

Sex	Children's Names in Full (Arrange in order of birth)	Children's Data	Day Month Year	City, Town or Place County or Province, etc. State or Country	Add. info. on Children
	9	Birth			
		Marr.			
	Full Name of Spouse	Death			
		Burial			
	10	Birth			
		Marr.			
	Full Name of Spouse	Death			
		Burial			
	11	Birth			
		Marr.			
	Full Name of Spouse	Death			
		Burial			
	12	Birth			
		Marr.			
	Full Name of Spouse	Death			
		Burial			
	13	Birth			
		Marr.			
	Full Name of Spouse	Death			
		Burial			
	14	Birth			
		Marr.			
	Full Name of Spouse	Death			
		Burial			
	15	Birth			
		Marr.			
	Full Name of Spouse	Death			
		Burial			

Sources for Husband:

Sources for Wife:

Sources for Children:

Additional Information:

Family Group Sheet

Husband's Full Name Douglas Luther Dye **Chart No.**

Husband's Data	Day Month Year	City, Town or Place	County or Province, etc.	State or Country	Add. Info. on Husband
Birth	4 Nov 1927				
Chr'nd					
Marr.					
Death					
Burial					

Places of Residence Greenville, KY

Occupation | Church Affiliation | Military Rec.

Other wives, if any No. (1) (2) etc.
Make separate sheet for each marr.

His Father | Mother's Maiden Name

Wife's Full Maiden Name Mary Cleaveland

Wife's Data	Day Month Year	City, Town or Place	County or Province, etc	State or Country	Add. Info. on Wife
Birth	Mar 30, 1929				
Chr'nd					
Death					
Burial					

Places of Residence

Occupation | Church Affiliation | Military Rec.

Other husbands, if any No. (1) (2) etc.
Make separate sheet for each marr.

Her Father William Larkin "Jack" Cleaveland Mother's Maiden Name Lovie Smith

Sex	Children's Names in Full (Arrange in order of birth) out of order	Children's Data	Day Month Year	City, Town or Place	County or Province, etc.	State or Country	Add. info. on Children
	1 Marianne	Birth	12 Mar 1951				detective for Commonwealth of KY - lives in Greenville, KY
	Full Name of Spouse	Marr.					
	Tommy Keith Darrity	Death					
		Burial					
	2 Martha Carol	Birth	20 Apr 1954				m. 2 Robert Whatley
	Full Name of Spouse	Marr.					
	Wm Newton Hogg	Death					
		Burial					
	3 Karen Douglas	Birth	22 Oct 1961				living in Bowling Green, KY
	Full Name of Spouse	Marr.					
	Mark Hildreth	Death					
		Burial					
	4 "Patty" Patricia Louise	Birth	17 Mar 1958				living in Central City, KY
	Full Name of Spouse	Marr.					
	Richard Miller	Death					
		Burial					
	5 David Luther	Birth	15 Jun 1971				Madisonville, KY
	Full Name of Spouse	Marr.					
		Death					
		Burial					
	6	Birth					
	Full Name of Spouse	Marr.					
		Death					
		Burial					
	7	Birth					
	Full Name of Spouse	Marr.					
		Death					
		Burial					
	8	Birth					
	Full Name of Spouse	Marr.					
		Death					
		Burial					

Compiler | Notes:

Address

City, State, Zip

Date

Form A100, Family Group Sheet by The Everton Publishers, P.O. Box 368, Logan, UT 84321. Publishers of The Genealogical Helper. Send for a free catalogue with list and full descriptions of many genealogical aids.

Husband's Full Name

Additional Children and Sources:

Husband's name

Wife's name

Sex	Childrens Names in Full (Arrange in order of birth)	Childrens Data	Day Month Year	City, Town or Place County or Province, etc. State or Country	Add. info. on Childr
	9	Birth			
		Marr.			
	Full Name of Spouse	Death			
		Burial			
	10	Birth			
		Marr.			
	Full Name of Spouse	Death			
		Burial			
	11	Birth			
		Marr.			
	Full Name of Spouse	Death			
		Burial			
	12	Birth			
		Marr.			
	Full Name of Spouse	Death			
		Burial			
	13	Birth			
		Marr.			
	Full Name of Spouse	Death			
		Burial			
	14	Birth			
		Marr.			
	Full Name of Spouse	Death			
		Burial			
	15	Birth			
		Marr.			
	Full Name of Spouse	Death			
		Burial			

Sources for Husband:

Sources for Wife:

Sources for Children:

Additional Information:

Family Group Sheet

Husband's Full Name William Newton Hogg **Chart No.**

Husband's Data	Day Month Year	City, Town or Place	County or Province, etc.	State or Country	Add. Info. on Husband
Birth					
Chr'nd					
Marr.					
Death					
Burial					

Places of Residence

Occupation Church Affiliation Military Rec.

Other wives if any No. (1) (2) etc
Make separate sheet for each marr

His Father Mother's Maiden Name

Wife's Full Maiden Name Martha Carol Dye

Wifes Data	Day Month Year	City, Town or Place	County or Province, etc	State or Country	Add. Info. on Wife
Birth	1954				
Chr'nd					
Death					
Burial					

Places of Residence

Occupation Church Affiliation Military Rec.

Other husbands, if any No. (1) (2) etc
Make separate sheet for each marr 2. Robert Whatley (attorney in LaGrange)

Her Father Douglas Dye Mother's Maiden Name Mary Cleaveland

Sex	Childrens Names in Full (Arrange in order of birth)	Childrens Data	Day Month Year	City, Town or Place	County or Province, etc.	State or Country	Add. info. on Children
	1 Stacy Lee	Birth	1974				
		Marr.					
	Full Name of Spouse	Death					
		Burial					
	2 Stephanie Lyn	Birth	1980				
		Marr.					
	Full Name of Spouse	Death					
		Burial					
	3	Birth					
		Marr.					
	Full Name of Spouse	Death					
		Burial					
	4	Birth					
		Marr.					
	Full Name of Spouse	Death					
		Burial					
	5	Birth					
		Marr.					
	Full Name of Spouse	Death					
		Burial					
	6	Birth					
		Marr.					
	Full Name of Spouse	Death					
		Burial					
	7	Birth					
		Marr.					
	Full Name of Spouse	Death					
		Burial					
	8	Birth					
		Marr.					
	Full Name of Spouse	Death					
		Burial					

Compiler Notes:

Address

City, State, Zip

Date

Form A100, Family Group Sheet by The Everton Publishers, P.O. Box 368, Logan, UT 84321 Publishers of The Genealogical Helper. Send for a free catalogue with list and full descripiions of many genealogical aids.

Husband's Full Name _____

Additional Children and Sources:

Husband's name

Wife's name

Sex	Children's Names in Full (Arrange in order of birth)	Children's Data	Day Month Year	City, Town or Place County or Province, etc. State or Country	Add. info. on Childr
	9	Birth			
		Marr.			
	Full Name of Spouse	Death			
		Burial			
	10	Birth			
		Marr.			
	Full Name of Spouse	Death			
		Burial			
	11	Birth			
		Marr.			
	Full Name of Spouse	Death			
		Burial			
	12	Birth			
		Marr.			
	Full Name of Spouse	Death			
		Burial			
	13	Birth			
		Marr.			
	Full Name of Spouse	Death			
		Burial			
	14	Birth			
		Marr.			
	Full Name of Spouse	Death			
		Burial			
	15	Birth			
		Marr.			
	Full Name of Spouse	Death			
		Burial			

Sources for Husband:

Sources for Wife:

Sources for Children:

Additional Information:

Family Group Sheet

Husband's Full Name William Marion Nix **Chart No.**

Husband's Data	Day Month Year	City, Town or Place	County or Province, etc.	State or Country	Add. Info. on Husband
Birth	14 Aug 1922				
Chr'nd					
Marr.					
Death					
Burial					

Places of Residence LaGrange, GA

Occupation Calloway Mills, Milliken Church Affiliation Military Rec.

Other wives, if any. No. (1) (2) etc.
Make separate sheet for each marr.

His Father Mother's Maiden Name

Wife's Full Maiden Name Martha Cleaveland

Wife's Data	Day Month Year	City, Town or Place	County or Province, etc	State or Country	Add. Info. on Wife
Birth	Mar 30, 1929				
Chr'nd					
Death					
Burial					

Places of Residence

Occupation Church Affiliation Military Rec.

Other husbands, if any. No. (1) (2) etc.
Make separate sheet for each marr.

Her Father William Larkin "Jack" Cleaveland Mother's Maiden Name Lovie Smith

Sex	Children's Names in Full (Arrange in order of birth)	Children's Data	Day Month Year	City, Town or Place	County or Province, etc.	State or Country	Add. info. on Children
	1 William Allen	Birth	6 Sep 1955				living in Delaware
		Marr.					
	Full Name of Spouse Deidra "Dee" Tucker	Death					
		Burial					
	2 Mary Beth	Birth	29 Apr 1959				
		Marr.					
	Full Name of Spouse Alex Creed	Death					
		Burial					
	3	Birth					
		Marr.					
	Full Name of Spouse	Death					
		Burial					
	4	Birth					
		Marr.					
	Full Name of Spouse	Death					
		Burial					
	5	Birth					
		Marr.					
	Full Name of Spouse	Death					
		Burial					
	6	Birth					
		Marr.					
	Full Name of Spouse	Death					
		Burial					
	7	Birth					
		Marr.					
	Full Name of Spouse	Death					
		Burial					
	8	Birth					
		Marr.					
	Full Name of Spouse	Death					
		Burial					

Compiler Notes:

Address

City, State, Zip

Date

Form A100, Family Group Sheet by The Everton Publishers, P. O. Box 368, Logan, UT 84321. Publishers of *The Genealogical Helper*. Send for a free catalogue with list and full descriptions of many genealogical aids.

Husband's Full Name _____

Additional Children and Sources:

Husband's name

Wife's name

Sex	Children's Names in Full (Arrange in order of birth)	Children's Data	Day Month Year	City, Town or Place County or Province, etc. State or Country	Add. info. on Child
	9	Birth			
		Marr.			
	Full Name of Spouse	Death			
		Burial			
	10	Birth			
		Marr.			
	Full Name of Spouse	Death			
		Burial			
	11	Birth			
		Marr.			
	Full Name of Spouse	Death			
		Burial			
	12	Birth			
		Marr.			
	Full Name of Spouse	Death			
		Burial			
	13	Birth			
		Marr.			
	Full Name of Spouse	Death			
		Burial			
	14	Birth			
		Marr.			
	Full Name of Spouse	Death			
		Burial			
	15	Birth			
		Marr.			
	Full Name of Spouse	Death			
		Burial			

Sources for Husband:

Sources for Wife:

Sources for Children:

Additional Information:

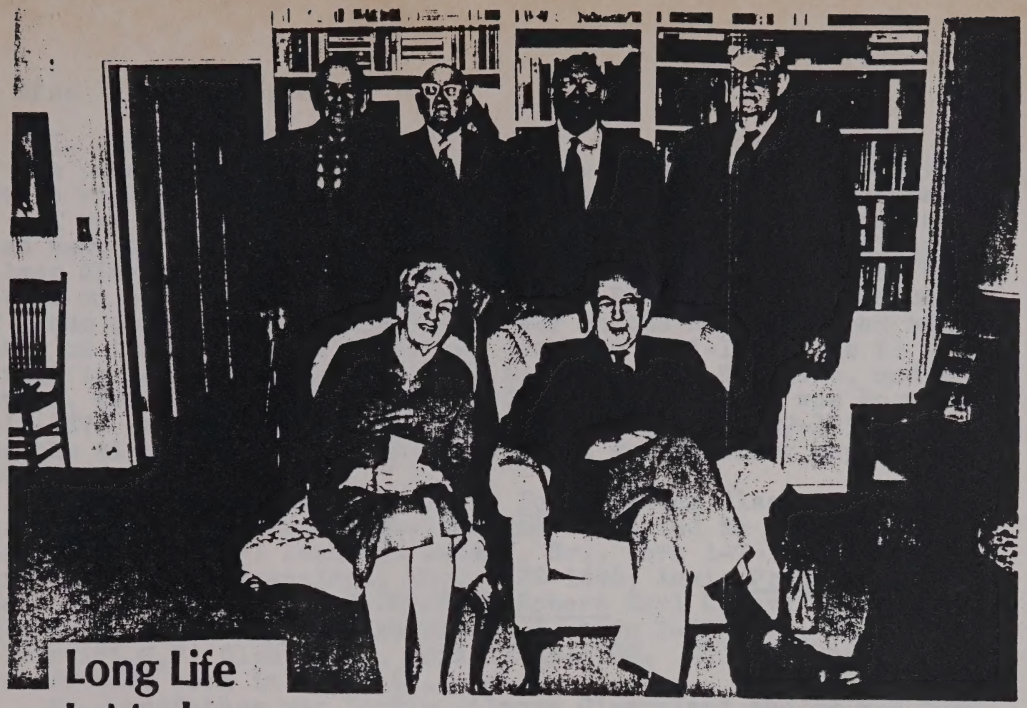

Long Life Is Mark Of Family

By NANCY YATES
Daily News Staff Writer

When J. Pearce Cleaveland celebrated his 84th birthday yesterday, five brothers and one sister were on hand to wish him well.

Surely the family motto must include the word "longevity," for the total of the ages of the honoree and his kinfolk is 569 years!

Mr. Cleaveland founded the Cleaveland Dodd store in 1919, and is still known as its head, although his son, Pearce Cleaveland Jr., and grandson, Chris Cleaveland now manage it with him.

Among those taking part in the several-day celebration planned by his wife, Anne, are his two elder brothers, Charlie, who is 89, and Jack, who is 86. Both are residents of LaGrange.

Charlie was a well driller and farmer in the Rosemont Community, and still spends part of each day answering the phone at Cleaveland Motors.

Jack is a retired police officer, who served as the coroner in LaGrange for many years. He is the father of J. Philip Cleaveland, former president of Callaway Mills.

His sister, Mrs. Frances Shackelford of Pendleton, S. C., the only living sister, is married to a former Clemson professor, Macfarland Shackelford. She is 81 and was very active in the restoration of Ashtebula, an antebellum plantation near Clemson, S. C.

L. G. Cleaveland of Rome, the youngest in the family at 73, is a retired Gulf Life Insurance representative.

From Columbia, S.C., came his brother Rance, 77, a former LaGrange resident, who held the position of district manager of the Metropolitan Insurance Company.

Another brother, Robert, who will celebrate his 79th birthday on January 24, is ill at West Georgia Medical Center.

Anne says she planned the birthday celebration to include both Pearce and Robert and to be a family reunion as well.

The brothers and sister have not all been together in two years, since the funeral of the eldest sister, Mrs. Ida Bonner of Atlanta, who lived to be 91.

Mr. Cleaveland has four grandchildren: John P. Cleaveland III, who attends graduate school at Georgia Tech where he and his wife Nancy are both studying architecture; Chris Cleaveland, who helps to manage Cleaveland Dodd; Jane Carolyn Cleaveland, a graduate of Queen's College who works as a bank auditor in Whiteville, N. C.; and

Mr. Cleaveland has a new great granddaughter, Larkin Brown Cleaveland, daughter of Chris and Lisa Cleaveland.

8 March 1982

To Whom It May Concern:

I, John Pearce Cleaveland, Sr., of the city of LaGrange, of the county of Troup, and in the state of Georgia, do hereby set to writing this information on my family and its ancestors.

I was born on 1-21-1898 in my father's home on the Hamilton road next to Mud Creek in Troup co., Ga. My father was Walter Gilmer Cleaveland and he was born on 3-2-1868 at the home of his father on the Burke's Chapel road in the Pleasant Grove community of Troup co., Ga. Walter was a farmer on the Hamilton road and later on the Salem road until his death on 1-13-1950. He is buried in the Shadowlawn cemetary in LaGrange. His wife, and my mother, was Mary Elizabeth O'Neal Cleaveland and she was born on 1-14-1870 and died and was buried in LaGrange on 5-29-1954. She was the sister of Dr. Reuben O'Neal, who was a former mayor of LaGrange.

My brothers and sisters are: Ida Gertrude Cleaveland Bonner, born 9-29-1889 and died 1-24-1980 and is buried in Shadowlawn; Charles ("Charlie") Leon Cleaveland, Sr., born 1-7-1893; William Larkin ("Jack") Cleaveland, born 6-22-1896; Annie Frances Cleaveland Shackleford, born 7-20-1900; Robert Earl Cleaveland, born 1-24-1903; Walter Rance Cleaveland, I, born 7-23-1906; and Larkin Gilmer ("L.G.") Cleaveland, born 12-15-1909. All my brothers and sisters were born in Troup Co., Ga.

My grandfather was Larkin Gilmore Cleaveland and he was born on 2-9-1829, (or 1828), and died on 4-19-1910. He was a farmer until the outbreak of the Civil War when he then made a living by making boots for the Confederate Army at the boot shop on SHOE SHOP HILL which was on the hill at the intersection of the Hamilton and Big Springs roads. The boot shop was supplied by the LaGrange Tannery on Tan Yard Branch which was listed as a landmark in Clifford Smith's HISTORY OF TROUP COUNTY. Since it supplied goods for the Confederate Army, it was burned by union troops during their raid on LaGrange in 1865.

Later in his life, Larkin Cleaveland served two terms as a Troup Co. Commissioner and was elected several times as a Trustee of the Pleasant Grove Methodist Church. His home was on the Burke's Chapel road in the Pleasant Grove community. He is buried next to his wife and my grandmother, Susan Frances Wyche Cleaveland, in the old Cleaveland family cemetary plot in Hillview cemetary in LaGrange.

My Great-grandfather was Oliver Cromwell Cleaveland and he was born in Abbeville, S.C. on 5-5-1806 and later moved to the Harrisonville community in Troup county where he was listed as a miller in the 1850 Census. He married Nancy L. Pitman, who is my Great-grandmother, and is buried next to him at the cemetary behind the Corinth Methodist Church on Highway 100 in Corinth, Ga., which is just over the county line in Heard Co., Ga. He died either on 6-2-1873 or 6-21-1873 and his replacement grave marker incorrectly lists him as "O.G. Cleveland" instead of "O.C. Cleaveland".

And as of this date, I have just become a Great-grandfather to Larkin Brown Cleaveland, who was born on 12-23-1981.

R. Chris Cleaveland
Witness- R. Chris Cleaveland

John Pearce Cleaveland Sr
John Pearce Cleaveland, Sr.

June 8, 1983

Subject: Recollections of John Pearce Cleaveland, Sr.
Document: 2A

Cleaveland Family File Folder
c/o Troup County Archives
Main Street
LaGrange, Ga.

To Whom It May Concern:

I was born 1-21-1898 at the home of my father, Walter Gilmo Cleaveland, on the Whitesville Road next to Mud Creek in Troup County, Georgia. When I was a very young boy, I remember coming home one day and there was quite a lot of discussion going on. My father and family were gathered around while he was reading the weekly newspaper. He said a man in North Carolina had flown an aeroplane, but after much discussion it was finally decided that no one believed the story. Most of my early memories were of fishing with my friends and brothers in Shoal Creek. By the time I was seven, they had me plowing a cutaway harrow in my fathers fields. Since I weighed so little at that time, they put sacks of wet sand in the seat of the harrow and I sat on top of them. This allowed the harrow to weigh enough to break up the earth.

I got my elementary education in a two room schoolhouse on the Salem Road. And I later attended and graduated from West Point High School in 1917. I got my first full time job in 1917. A sales clerk had been drafted who worked at Goldstein Brothers on the northern corner of East Lafayette Square. I applied for his job and was hired at 6 1/2% straight commission.

The same year an old friend named Louise Morgan invited me to an open house at LaGrange College. She introduced me to Miss Carolyn

Subject: Recollections of John Peyton Cleveland, Sr.
Document: 25

Cleveland Family File Folder
c/o Troup County Archives
Main Street
LaGrange, Ga.

To Whom It May Concern:

I was born 1-27-1898 on the farm of my father, Walter Allen Cleveland, on the Whitesville Road just to the east in Troup County, Georgia. When I was a very young boy, I remember coming home one day and there was quite a lot of discussion going on. My father and family were gathered around while he was reading the weekly newspaper. He said a war in North Europe had flown an aeroplane, but after much discussion it was finally decided that no one believed the story. Most of my early memories were of playing with my friends and brothers in that area. By the time I was grown, they had developed a cotton mill on my father's field. Since I weighed so little at that time, they put a piece of wet sand in the seat of the narrow and I sat on top of them. This allowed the barrow to swing enough to break up the sand.

I got my elementary education in a two-room schoolhouse on the Salem Road. And later attended and graduated from West Point High School in 1917. I got my first full time job in 1917. A sales clerk had been drafted and worked at Goldstein Brothers on the northern corner of East Lafayette Square. I replaced the old job and was hired at $ 12.25 plus two dollars.

The same year an old friend named Louise Hughes invited me to go over there to Lagrange College. She introduced me to this Georgia

("Carrie") Cook who had just graduated. She would soon be hired at the college as a Latin teacher and shorthand instructor. Carrie was born in Cooksville, N.C., which was named after her grandfather. Her father, John A. Cook, had moved to Opelika, Alabama. I received my notice to report to Fort Gordon, Ga., but 3 weeks before that report date, the Armistice was signed. Carrie left LaGrange in 1919 when the Southern Female Institute closed. She was offered a job teaching at Central College in Tuscaloosa, Alabama, and moved there to resume teaching.

In July of 1919, Charlie Dix, William Gilmore "Grover" Cleaveland, and I each put up $5000 to start Cleaveland-Dix, Inc. Each of us owned 33 1/3% of the outstanding stock. We opened our business at the Southern end of East (Court) Lafayette Square in LaGrange, Ga. I had saved up $1500 and borrowed the other $3500 from LaGrange Bank and Trust. LaGrange Bank and Trust later became the LaGrange Banking Co., and was later bought out by Commercial Bank & Trust. Charlie Dix and I ran the business and "Grover" Cleaveland was our silent partner.

In the summer of 1920, we held a Cleaveland Family reunion at "The Oaks" on Vernon Road in LaGrange. This famous antebellum home was owned at that time by "Grover" Cleaveland. Several distinquished members of the Cleaveland family, including John Oliver Cleaveland, who was a civil war veteran, were in attendance. Also in attendance was a young boy named Lamar Dodd who would later become widely known as a fine artist.

"Carrie" taught in Tuscaloosa from 1919 until May of 1921 and then she moved back to LaGrange. We started dating again and were married 9-6-1921 in Columbus, Ga.

On July 29, 1922, Carrie gave birth to our only child, John Pearce Cleaveland, Jr. That day I was in the hospital having my appendix taken out. So Carrie had our child at the home of my father, Walter G. Cleaveland, which stood where the Troup County Courthouse now stands.

I was named to the Administrative Board of the First Methodist Church in the early 1920's and was named Church Treasurer in the late 1920's. I served as Treasurer for about 10 or 12 years. I also started the First Methodist's First Boy Scout troop with the assistance of Clifford Smith around 1920. Lamar Dodd was one of the first boy scouts to sign up.

During 1921 and 1922 I rented an apartment from my partner at his home, "The Oaks," on Vernon Road. In 1922 I moved to Hill Street and later to College Avenue. In 1929 I built the house at 511 Ridley.

In 1927, "Grover" Cleaveland died and left his 33 1/3 share in Cleaveland-Dix., and his home, "The Oaks," to his sister, Etta Irene Cleaveland Dodd. She later sold this 1/3 interest to John Dodd in 1943.

The stock market crashed in late 1929 and left me high and dry. My store account was frozen, my personal account was frozen, I owed the bank for my newly built home on Ridley Avenue, and I owed heavily to several doctors for repeated surgery on my son's foot following an accident.

In 1930, Charlie Dix died and left his 1/3 share in the business to his wife, Mary Dix.

In 1931 I was elected to the LaGrange Board of Education on which I served 36 years, including 2 terms as President. In 1932, my uncle, Dr. Reuben S. O'Neal was elected mayor of LaGrange.

In January of 1939, Pearce Jr. graduated from LaGrange High School at age 16. He entered Emory at Oxford that same year as World War II was breaking out in Europe. He received his 2 year certificate in June of 1941 and enrolled in Emory University in Atlanta to continue his pre-medical studies. He stayed at Emory University until June of

1942 when he went to Augusta Medical College to finish his 4th year and receive his A.B. Science Degree in June 1943. He then enrolled in Augusta Medical College and stayed there until June 1945. He left with no degree in 1945 and joined the army. He was put immediately to training medics for combat since he had good medical training.

In 1943 I bought Mary Dix's 1/3 share in Cleaveland-Dix, Inc. and John Dodd bought Etta Irene Dodd's 1/3 interest. This left me with 66 2/3 and John Dodd with 33 1/3 of the outstanding stock. Then I sold 16 2/3 of the stock to John Dodd so we would be equal partners. We then liquidated the corporation and established a partnership.

I also bought a 50% interest in Dodd Motor Co. John Dodd and I agreed that I would have the responsibility for running the Cleaveland-Dodd Co. and he would run the Dodd Motor Co.

In 1949, my son, John Pearce Cleaveland, Jr., married Miss Jane Sandra Brown in North Augusta, S.C.

In 1950, Pearce Jr. returned to LaGrange to work for me at the Cleaveland-Dodd Co.

In 1953 I built my present home on LaRose Terrace. In the mid 1960's, Pearce Jr. purchased John Dodd's 50% interest in the Cleaveland-Dodd Co.

Carrie and I celebrated our 50th anniversary in 1971, but she died of emphezema two years later.

In December of 1975, my grandson, Chris Cleaveland, accepted a job at the Cleaveland-Dodd Co.

Sincerely,

John Pearce Cleaveland Sr.

John Pearce Cleaveland, Sr.
727 LaRose Terrace
LaGrange, Georgia

[illegible] Cleveland Dodge's 1/3 interest in the Cleveland-Dodge Co. [illegible] Dodge's 1/3 interest. This left me with [illegible] 1/3 of the outstanding stock. Then I [illegible] 1/3 of the stock to John Dodge so we would be equal partners. We then liquidated the corporation and established a partnership.

I also bought a 50% interest in Dodge Motor Co. John Dodge and I agreed that I would have the responsibility for running the Cleveland-Dodge Co. and he would run the Dodge Motor Co.

In 1922, my son, John Pierce Cleveland, Jr., married Miss Jane Sanders Brown in North Augusta, S.C.

In 1923, Pierce Jr. returned to Lawrence to work for me in the Cleveland-Dodge Co.

In 1925 I built my present home on Lincoln Terrace. In the mid 1930's, Pierce Jr. purchased John Dodge's 50% interest in the Cleveland-Dodge Co.

Carrie and I celebrated our 50th anniversary in 1971, but the wind of [illegible] two years later.

In December of 1975, my grandson, Chris Cleveland, accepted a job at the Cleveland-Dodge Co.

Sincerely,

John Pierce Cleveland, Sr.
221 Lawrence Terrace
Lawrence, Kansas

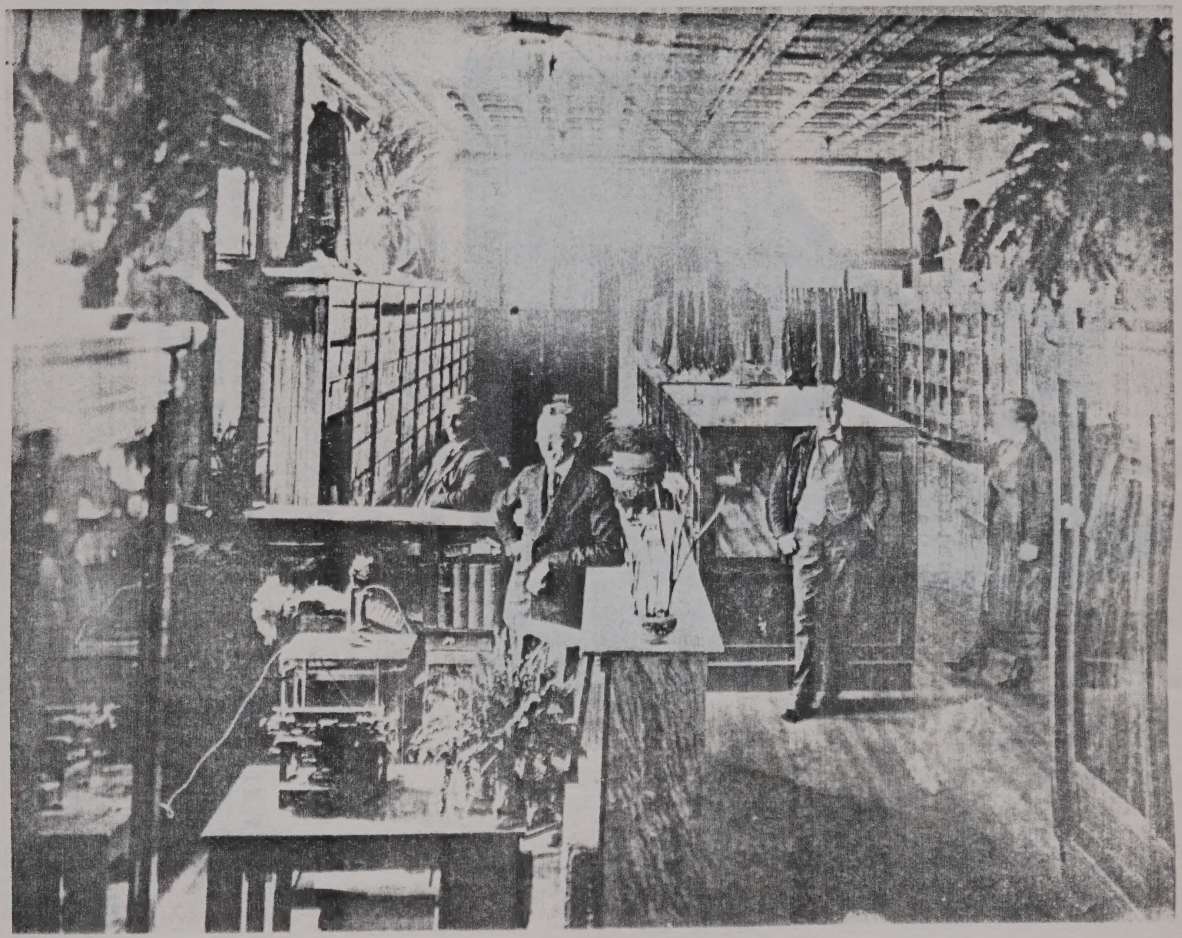

CLEAVELAND-DIX INC. forerunner of Cleaveland-Dodd. Left to right: Fletcher White John Pearce Cleaveland, Sr., Charlie Dix, Mrs. C. D. Hayes. Photo made July 1919.

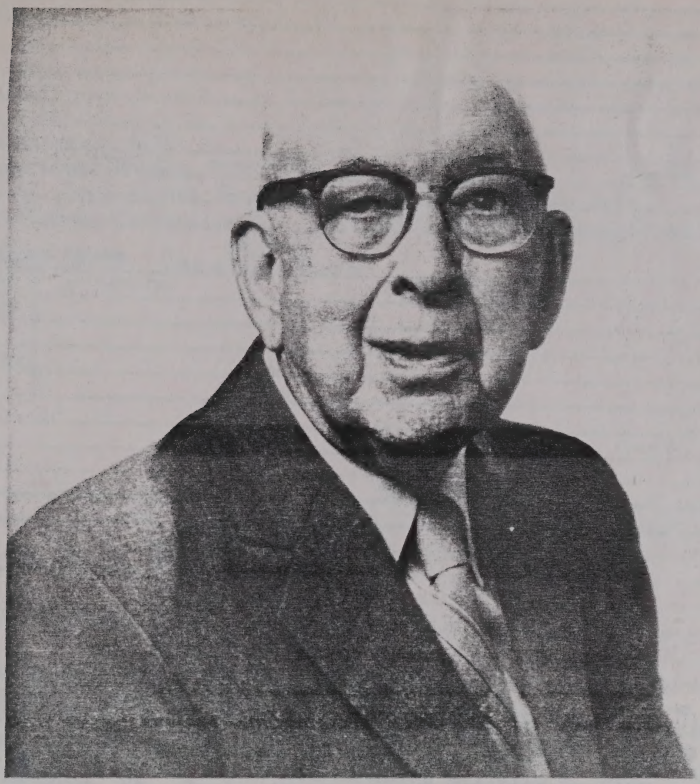

John Pearce Cleaveland, Sr.
Founder, Co-owner and Operator

of the

CLEAVELAND-DODD CO.

I would like to take this opportunity to thank all the people of this area who have been customers of ours over the years. Serving you has been a distinct pleasure and I would like to thank you for your loyalty.

Sincerely,

John Pearce Cleaveland, Sr.

John Pearce Cleveland, Sr.
Founder, Co-owner and Operator

of the

CLEVELAND-DODD CO.

I would like to take this opportunity to thank all the people of this area who have been customers of ours over the years. Serving you has been a distinct pleasure and I would like to thank you for your loyalty.

Sincerely,

John Pearce Cleveland

Family Group Sheet

Husband's Full Name John Pearce (Cleaveland) Cleveland **Chart No.**

Husband's Data	Day Month Year	City, Town or Place	County or Province, etc.	State or Country	Add. Info. on Husband
Birth	Jan 21, 1898				
Chr'nd					
Marr.					
Death					
Burial					

Places of Residence La Grange, GA

Occupation Cleaveland-Dodd men's clothing Church Affiliation Military Rec.

Other wives, if any. No. (1) (2) etc. Make separate sheet for each marr. 2. Ann Miles Arnold (b. Dec 26, 1921) (m. 1977)

His Father Walter Gilmer Cleaveland Mother's Maiden Name Mary Elizabeth O'Neal

Wife's Full Maiden Name Carolyn "Carrie" Cook

Wife's Data	Day Month Year	City, Town or Place	County or Province, etc.	State or Country	Add. Info. on Wife
Birth	Feb 18, 1897				
Chr'nd					
Death	Sept 5, 1973				
Burial					

Places of Residence

Occupation Church Affiliation Military Rec.

Other husbands, if any. No. (1) (2) etc. Make separate sheet for each marr.

Her Father Mother's Maiden Name

Sex	Children's Names in Full (Arrange in order of birth)	Children's Data	Day Month Year	City, Town or Place	County or Province, etc.	State or Country	Add. info. on Children
	1 John Pearce, Jr.	Birth	June 29, 1922				Wife 2: Essie Mae Benefield
	Full Name of Spouse	Marr.					
	Jane Sandra Brown	Death					
		Burial					
	2	Birth					
		Marr.					
	Full Name of						
	3						
	Full Name of						
	4						
	Full Name of						
	5						
	Full Name of						
	6	Marr.					
	Full Name of Spouse	Death					
		Burial					
	7	Birth					
		Marr.					
	Full Name of Spouse	Death					
		Burial					
	8	Birth					
		Marr.					
	Full Name of Spouse	Death					
		Burial					

John Pearce Cleaveland, Sr, b. 1-21-1898; d. ; m. (1) Carolyn ("Carrie") Cook of Cooksville, NC. Carrie was the granddaughter of John A. Cook, Sr; for whom the town of Cooksville, NC, was named. Carrie taught at LaGrange College and later ran LaGrange Opportunity School. Pearce Sr. founded his retail clothing business in 1919 on the town square in LaGrange, Ga. During WW II, John Dodd bought a half-interest and the business was renamed the Cleaveland-Dodd Co. Pearce Sr. worked full time on the downtown square in LaGrange for over 75 years.<Reference-Atlanta Journal/Constitution, 9-2-1992, Section D, p.1.> Carrie was b. 2-18-1897 and d. 9-5-1973. Pearce Sr. m. (2) Ann Miles Arnold in 1977. Pearce Sr. and Carrie had one son as follows: John Pearce ("P.C.") Jr, b.6-29-1922. Pearce Sr. served on the LaGrange City School Board for 36 years and he served for 17 years as Treasurer of the First Methodist Church in LaGrange. Pearce is also a lifetime honorary member of Board of Stewards of the church. He was also a founding board member of the Ogletree Street Foundation until it ceased operations in 1992. (The Ogletree Street Foundation oversaw a recreational complex built and maintained by the Callaway Foundation in LaGrange from 1952-1992).

Compiler Notes:

Address

City, State, Zip

Date

Form A100. Family Group Sheet by The Everton Publishers, P.O. Box 368, Logan, UT 84321. Publishers of The Genological Helper. Send for a free catalogue with list and full descriptions of many genealogical aids.

Husband's Full Name _____

Additional Children and Sources:

Husband's name | Wife's name

Sex	Children's Names in Full (Arrange in order of birth)	Children's Data	Day Month Year	City, Town or Place	County or Province, etc.	State or Country	Add. info. on Child

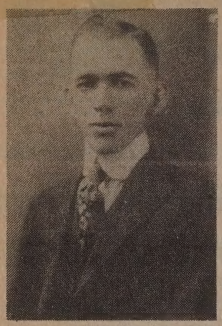

1917

75 Years

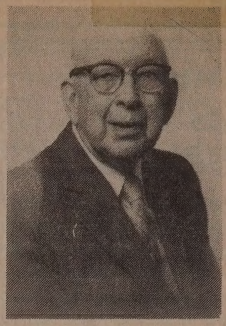

1992

September 1, 1917, was an important day for young Pearce Cleaveland. He went to work on LaGrange's East Court Square selling clothing and shoes in what at that time was called the "Dry Goods" business. Coming from a farm family, he was the first to have a "city job."

Seventy five years later, Pearce Cleaveland, (Sr.), still works full time although he readily admits, "I've slowed down a little bit."

Tuesday, September 1, 1992, marks his 75th anniversary in service to the citizens of LaGrange and Troup County and we would like to make an open invitation to any friends and customers to come by and congratulate him for this extraordinary record of determination and consistency. Mr. Cleaveland will be in from 9-12 and from 1-6.

Pearce "P.C." Cleaveland, Jr.
R. Chris Cleaveland

CLEAVELAND-DODD CO.

1 E LaFayette Sq. **882-6471**

Additional Information:

Family Group Sheet

Husband's Full Name John Pearce Cleaveland, Jr. **Chart No.**

Husband's Data	Day Month Year	City, Town or Place	County or Province, etc.	State or Country	Add. Info. on Husband
Birth	June 29, 1922				
Chr'nd					
Marr.					
Death					
Burial					

Places of Residence

Occupation Cleaveland-Dodd men's clothing Church Affiliation Military Rec.

Other wives, if any. No. (1) (2) etc. Make separate sheet for each marr. 2. Essie Mae Benefield (b. May 1, 1935)

His Father John Pearce Cleaveland Mother's Maiden Name Carolyn Cook

Wife's Full Maiden Name Jane Sandra Brown

Wife's Data	Day Month Year	City, Town or Place	County or Province, etc	State or Country	Add. Info. on Wife
Birth	Dec 11, 1927				
Chr'nd					
Death	Sept 30, 1978	La Grange, GA			
Burial					

Places of Residence

Occupation Church Affiliation Military Rec.

Other husbands, if any. No. (1) (2) etc. Make separate sheet for each marr.

Her Father Burrell Frank Brown Mother's Maiden Name Maude Samples

Sex	Children's Names in Full (Arrange in order of births)	Children's Data	Day Month Year	City, Town or Place	County or Province, etc.	State or Country	Add. Info. on Children
	1 John Pearce III	Birth	June 20, 1951				
		Marr.					
	Full Name of Spouse: Nancy Cathryn Sisk	Death					
		Burial					
	2 Reuben Chris	Birth	Aug 17, 1953	La Grange, Troup County, GA			
		Marr.	Jan 27, 1979	La Grange, GA			
	Full Name of Spouse: Melesa Jean Fincher	Death					
		Burial					
	3 Jane Carolyn	Birth	June 13, 1958				
		Marr.					
	Full Name of Spouse: Carlton Frederick Dwiggins	Death					
		Burial					
	4						
	Full Name of Spou						
	5						
	Full Name of Spou						
	6						
	Full Name of Spou						
		Burial					
	7	Birth					
		Marr.					
	Full Name of Spouse	Death					
		Burial					
	8	Birth					
		Marr.					
	Full Name of Spouse	Death					
		Burial					

John Pearce or ("P.C.") Cleaveland, Jr. b. 6-29-1922; d. ; m. (1) Jane Sandra Brown of Wrens, Ga. Jane was b. 12-11-1927, the daughter of Burrell Frank Brown Sr. and Maude Samples Brown. Jane d. 9-30-1978 in LaGrange, Ga. P.C. graduated from high school early and attended Emory University at age 16. After graduation he was accepted to the Medical College of Georgia in Augusta. He attended for several years and then volunteered for service in the U.S. Army Medical Corps during WW II for several years. P.C. worked for over 40 years for the family business, the **Cleaveland-Dodd Co.** P.C. and Jane had 3 children as follows: sons (2) John Pearce III, b. 6-13-1951; Reuben Chris, b. 8-17-53; daughters (1) Jane Carolyn, b. 6-20-1958.
P.C. m.(2) Essie Mae Benefield in October of 1979. Essie b. 5-31-1935, d. ; no children by (2) Essie.

Compiler

Address

City, State, Zip

Date

Notes:

Form A100, Family Group Sheet by The Everton Publishers, P.O. Box 368, Logan, UT 84321. Publishers of The Genealogical Helper. Send for a free catalogue with list and full descriptions of many genealogical aids.

Husband's Full Name

Additional Children and Sources:

Husband's name

Wife's name

Sex	Children's Names in Full (Arrange in order of birth)	Childrens Data	Day Month Year	City, Town or Place County or Province, etc. State or Country	Add. info. on Child
	9	Birth			
		Marr.			
	Full Name of Spouse	Death			
		Burial			
	10	Birth			
		Marr.			
	Full Name of Spouse	Death			
		Burial			
	11	Birth			
		Marr.			
	Full Name of Spouse	Death			
		Burial			
	12	Birth			
		Marr.			
	Full Name of Spouse	Death			
		Burial			
	13	Birth			
		Marr.			
	Full Name of Spouse	Death			
		Burial			
	14	Birth			
		Marr.			
	Full Name of Spouse	Death			
		Burial			
	15	Birth			
		Marr.			
	Full Name of Spouse	Death			
		Burial			

Sources for Husband:

Sources for Wife:

Sources for Children:

Additional Information:

Family Group Sheet

Husband's Full Name John Pearce Cleaveland III **Chart No.**

Husband's Data	Day Month Year	City, Town or Place	County or Province, etc.	State or Country	Add. Info. on Husband
Birth	20 Jun 1951				
Chr'nd					
Marr.					
Death					
Burial					

Places of Residence

Occupation Church Affiliation Military Rec. US Navy

Other wives, if any. No. (1) (2) etc. Make separate sheet for each marr.

His Father John Pearce Cleaveland, Jr. Mother's Maiden Name Jane Sandra Brown

Wife's Full Maiden Name Nancy Cathryn Sisk

Wife's Data	Day Month Year	City, Town or Place	County or Province, etc	State or Country	Add. Info. on Wife
Birth	Apr 1, 1955				
Chr'nd					
Death					
Burial					

Places of Residence

Occupation Church Affiliation Military Rec.

Other husbands, if any. No. (1) (2) etc. Make separate sheet for each marr.

Her Father Mother's Maiden Name

Sex	Childress Names in Full (Arrange in order of birth)	Childress Data	Day Month Year	City, Town or Place	County or Province, etc.	State or Country	Add. info. on Children
	1 John Pearce IV	Birth	4 Sep 1983				
		Marr.					
	Full Name of Spouse	Death					
		Burial					
	2 "Jenny" Virginia Jane	Birth	19 Jun 1988				
		Marr.					
	Full Name of Spouse	Death					
		Burial					
	3	Birth					
		Marr.					
	Full Name of Spouse	Death					
	4						
	Full Name of Spouse						
	5	Marr.					
	Full Name of Spouse	Death					
		Burial					
	6	Birth					
		Marr.					
	Full Name of Spouse	Death					
		Burial					
	7	Birth					
		Marr.					
	Full Name of Spouse	Death					
		Burial					
	8	Birth					
		Marr.					
	Full Name of Spouse	Death					
		Burial					

John Pearce Cleaveland, III, b. 6-20-1951, d. ; m. Nancy Kathryn Sisk, b. 4-1-1955; d. . John had a U.S. Navy scholarship and graduated from Georgia Tech. He was an A7-E fighter pilot for the U.S. Navy, 1973-79. John went back to Ga. Tech and got his Masters in Architecture and now teaches architecture at Georgia Tech in Atlanta. Nancy graduated from Agnes Scott College and met John while attending graduate school at Georgia Tech.

Compiler Notes:

Address

City, State, Zip

Date

Form A100, Family Group Sheet by The Everton Publishers, P.O. Box 368, Logan, UT 84321. Publisher of The Genological Helper. Send for a free catalogue with list and full descriptions of many genealogical aids.

Husband's Full Name

Additional Children and Sources:

Husband's name

Wife's name

Sex	Children's Names in Full (Arrange in order of birth)	Children's Data	Day Month Year	City, Town or Place County or Province, etc. State or Country	Add. info. on Child
	9	Birth			
		Marr.			
	Full Name of Spouse	Death			
		Burial			
	10	Birth			
		Marr.			
	Full Name of Spouse	Death			
		Burial			
	11	Birth			
		Marr.			
	Full Name of Spouse	Death			
		Burial			
	12	Birth			
		Marr.			
	Full Name of Spouse	Death			
		Burial			
	13	Birth			
		Marr.			
	Full Name of Spouse	Death			
		Burial			
	14	Birth			
		Marr.			
	Full Name of Spouse	Death			
		Burial			
	15	Birth			
		Marr.			
	Full Name of Spouse	Death			
		Burial			

Sources for Husband:

Sources for Wife:

Sources for Children:

Additional Information:

MELESA FINCHER

Melesa Fincher To Marry Chris Cleaveland

Mrs. Bobbye H. Fincher announces the engagement of her daughter, Melesa Jean to R. Chris Cleaveland, son of John P. Cleaveland Jr. and the late Mrs. Jane B. Cleaveland.

Daughter of the late James L. Fincher, the bride-elect is a 1971 graduate of LaGrange Senior High School and a 1973 graduate of Hardbarger Business College in Raleigh, N.C. Now employed by Milliken and Company, she is the granddaughter of Mrs. G. L. Fincher.

The future bridegroom, grandson of John Pearce Cleaveland Sr. and Mrs. B. F. Brown of North Augusta, S.C., graduated from LaGrange Senior High School and Valdosta State College where he was a member of Pi Kappa Phi. He is associated with the Cleaveland-Dodd Company.

The wedding will be January 27 at 3 o'clock p.m. at the First United Methodist Church.

WEDDING IS SATURDAY

LaGrange's First United Methodist Church will be the scene Saturday at 3 p.m. for the marriage of Miss Lesa Fincher and Chris Cleaveland. The bride is the daughter of Mrs. Bobbye Fincher and the groom is the son of John Pearce Cleaveland Jr.

Public Records

MARRIAGES

Reuben Chris Cleaveland to Melesa Jean Fincher

David W. Meacham to Sherry Cranston Scantlin

Robert Longshore III to Renee Hudgins

Albert Ray Spradlin to Linda Sue Hardy

William David Arnold Jr. to Telisa Kay Dunn

DIVORCES

Ossie B. Bray from Jacquline Ward Bray

Mary Jane Cooley from Daryl Wayne Cooley

Tommie Aldean Shepherd Johnson from John Gilbert Johnson

John Gregory Nichols from Julie Lorraine DesJardin Nichols

Arline Armstrong Jones from Larry E. Jones

Katherine Thrash Smith from Timothy Lee Smith

Family Group Sheet

Husband's Full Name Reuben Chris Cleaveland ("R. Chris") **Chart No.**

Husband's Data	Day Month Year	City, Town or Place	County or Province, etc.	State or Country	Add. Info. on Husband
Birth	Aug 17, 1953	La Grange,	Troup County,	GA	
Chr'nd					
Marr.	Jan 27, 1979	La Grange,	GA		
Death					
Burial					

Places of Residence La Grange, GA; Valdosta, GA

Occupation Cleaveland-Dodd men's clothing (retail mgmt) Church Affiliation Methodist Military Rec.

Other wives, if any. No. (1) (2) etc. Make separate sheet for each marr.

His Father John Pearce Cleaveland, Jr. Mother's Maiden Name Jane Sandra Brown

Wife's Full Maiden Name Melesa "Lesa" Jean Fincher

Wife's Data	Day Month Year	City, Town or Place	County or Province, etc.	State or Country	Add. Info. on Wife
Birth	Aug 17, 1953	LaGrange,	GA (Christ Lesa b. same day, same hospital)		
Chr'nd					
Death					
Burial					

Places of Residence LaGrange, GA; Cary, NC; Caribou, ME

Occupation executive secretary Church Affiliation Baptist/Methodist Military Rec.

Other husbands, if any. No. (1) (2) etc. Make separate sheet for each marr.

Her Father James Leon Fincher Mother's Maiden Name Bobbye Jean Holderfield

Sex	Children's Names in Full (Arrange in order of birth)	Children's Data	Day Month Year	City, Town or Place	County or Province, etc.	State or Country	Add. info. on Children
F	1 Larkin Brown	Birth	Dec 23, 1981	LaGrange,	GA		
	Full Name of Spouse	Marr.					
		Death					
		Burial					
F	2 Jenna Catherine	Birth	Dec 24, 1984	LaGrange,	GA		
	Full Name of Spouse	Marr.					
		Death					
		Burial					
	3	Birth					
	Full Name of						
	4						
	Full Name of						
	5	Marr.					
	Full Name of Spouse	Death					
		Burial					
	6	Birth					
		Marr.					
	Full Name of Spouse	Death					
		Burial					
	7	Birth					
		Marr.					
	Full Name of Spouse	Death					
		Burial					
	8	Birth					
		Marr.					
	Full Name of Spouse	Death					
		Burial					

Reuben Chris Cleaveland, b. 8-17-53; d. ; m. Melesa (Lesa) Jean Fincher, daughter of James and Bobbye. Lesa was born on the same day as her husband and in the same hospital in LaGrange, 8-17-53. Chris graduated with a degree in Business Management from Valdosta State College in Valdosta, Ga. Chris works at the Cleaveland-Dodd Co. in LaGrange, Ga. with his father and grandfather. Lesa has worked for Milliken & Co. at the Milliken Design Center in LaGrange since 1975. Chris and Lesa had 2 daughters as follows: Larkin Brown, b. 12-23-1981; Jenna Catherine, b. 12-24-1984.

Compiler	Notes:
Address	
City, State, Zip	
Date	

Form A100, Family Group Sheet by The Everton Publishers, P.O. Box 368, Logan, UT 84321. Publishers of The Genealogical Helper. Send for a free catalogue with list and full descriptions of many genealogical aids.

Husband's Full Name _____

Additional Children and Sources:

Husband's name

Wife's name

Sex	Children's Names in Full (Arrange in order of birth)	Children's Data	Day Month Year	City, Town or Place County or Province, etc. State or Country	Add. info. on Child
	9	Birth			
		Marr.			
	Full Name of Spouse	Death			
		Burial			
	10	Birth			
		Marr.			
	Full Name of Spouse	Death			
		Burial			
	11	Birth			
		Marr.			
	Full Name of Spouse	Death			
		Burial			
	12	Birth			
		Marr.			
	Full Name of Spouse	Death			
		Burial			
	13	Birth			
		Marr.			
	Full Name of Spouse	Death			
		Burial			
	14	Birth			
		Marr.			
	Full Name of Spouse	Death			
		Burial			
	15	Birth			
		Marr.			
	Full Name of Spouse	Death			
		Burial			

Sources for Husband:

Sources for Wife:

Sources for Children:

Additional Information:

Family Group Sheet

Husband's Full Name Carlton Frederick Dwiggins "Fred" **Chart No.**

Husband's Data	Day Month Year	City, Town or Place	County or Province, etc.	State or Country	Add. Info. on Husband
Birth	24 Apr 1957				
Chr'nd					
Marr.					
Death					
Burial					

Places of Residence

Occupation | Church Affiliation | Military Rec.

Other wives, if any. No. (1) (2) etc. Make separate sheet for each marr.

His Father | Mother's Maiden Name

Wife's Full Maiden Name Jane Carolyn Cleaveland

Wife's Data	Day Month Year	City, Town or Place	County or Province, etc	State or Country	Add. Info. on Wife
Birth	13 Jun 1958				
Chr'nd					
Death					
Burial					

Places of Residence

Occupation | Church Affiliation | Military Rec.

Other husbands, if any. No. (1) (2) etc. Make separate sheet for each marr.

Her Father John Pearce Cleaveland, Jr. | Mother's Maiden Name Jane Sandra Brown

Sex	Childrens Names in Full (Arrange in order of birth)	Childrens Data	Day Month Year	City, Town or Place	County or Province, etc.	State or Country	Add. info. on Children
	1 Grady Carlton	Birth	19 May 1988				
		Marr.					
	Full Name of Spouse	Death					
		Burial					
	2 Anna Catherine	Birth	12 Feb 1990				
		Marr.					
	Full Name of Spouse	Death					
		Burial					
	3	Birth					
	Full Name of Sp						
	4						
	Full Name of S						
	5	Marr.					
	Full Name of Spouse	Death					
		Burial					
	6	Birth					
		Marr.					
	Full Name of Spouse	Death					
		Burial					
	7	Birth					
		Marr.					
	Full Name of Spouse	Death					
		Burial					
	8	Birth					
		Marr.					
	Full Name of Spouse	Death					
		Burial					

Jane Carolyn Cleaveland, b. 6-13-1958; d. ; m. Carlton Frederick ("Fred") Dwiggins, b. 4-24-1957; d. . Fred and Jane Carolyn live in Charlotte, NC. Fred and Jane Carolyn had 2 children as follows: sons (1) Grady Carlton, b. 5-19-1988; and daughters (1) Anna Catherine, b. 2-12-1990. Fred has a Chemical engineering degree from NC State and works in Research and Development for the Celanese Corp. in Charlotte. Jane Carolyn graduated from Queens College in Charlotte and was a Vice President for the United Carolina Bank, but is now a banking consultant for various banks.

Compiler | Notes:

Address

City, State, Zip

Date

Form A100, Family Group Sheet by The Everton Publishers, P.O. Box 368, Logan, UT 84321. Publishers of The Genealogical Helper. Send for a free catalogue with list and full descriptions of many genealogical aids.

Husband's Full Name

Additional Children and Sources:

Husband's name

Wife's name

Sex	Childrens Names in Full (Arrange in order of birth)	Childrens Data	Day Month Year	City, Town or Place County or Province, etc. State or Country	Add. info. on Children
	9	Birth			
		Marr.			
	Full Name of Spouse	Death			
		Burial			
	10	Birth			
		Marr.			
	Full Name of Spouse	Death			
		Burial			
	11	Birth			
		Marr.			
	Full Name of Spouse	Death			
		Burial			
	12	Birth			
		Marr.			
	Full Name of Spouse	Death			
		Burial			
	13	Birth			
		Marr.			
	Full Name of Spouse	Death			
		Burial			
	14	Birth			
		Marr.			
	Full Name of Spouse	Death			
		Burial			
	15	Birth			
		Marr.			
	Full Name of Spouse	Death			
		Burial			

Sources for Husband:

Sources for Wife:

Sources for Children:

Additional Information:

Family Group Sheet

Husband's Full Name McFarland Shackleford **Chart No.**

Husband's Data	Day Month Year	City, Town or Place	County or Province, etc.	State or Country	Add. Info. on Husband
Birth	4 Feb 1899				
Chr'nd					
Marr.					
Death	6 Mar 1990				
Burial					

Places of Residence

Occupation | Church Affiliation | Military Rec.

Other wives, if any. No. (1) (2) etc.
Make separate sheet for each marr.

His Father | Mother's Maiden Name

Wife's Full Maiden Name Annie Frances Cleaveland

Wife's Data	Day Month Year	City, Town or Place	County or Province, etc.	State or Country	Add. Info. on Wife
Birth	20 Jul 1900	Troup County, GA			
Chr'nd					
Death					
Burial					

Places of Residence

Occupation | Church Affiliation | Military Rec.

Other husbands, if any. No. (1) (2) etc.
Make separate sheet for each marr.

Her Father Walter Gilmo/Gilmer Cleaveland | Mother's Maiden Name Mary Elizabeth O'Neal

Sex	Childrens Names in Full (Arrange in order of birth)	Childrens Data	Day Month Year	City, Town or Place	County or Province, etc.	State or Country	Add. Info. on Children
	1 McFarland, Jr.	Birth	10 Jul 1929				
		Marr.	unm				
	Full Name of Spouse	Death					
		Burial					
	2 "Sonny" Edgar Patton	Birth	10 Feb 1934				
		Marr.					
	Full Name of Spouse	Death					
	Nancy Jones	Burial					
	3	Birth					
		Marr.					
	Full Name of Spouse	Death					
		Burial					
	4	Birth					
		Marr.					
	Full Name of Spo	Death					
		Burial					
	5	Birth					
		Marr.					
	Full Name of Spo	Death					
		Burial					
	6	Birth					
		Marr.					
	Full Name of Spouse	Death					
		Burial					
	7	Birth					
		Marr.					
	Full Name of Spouse	Death					
		Burial					
	8	Birth					
		Marr.					
	Full Name of Spouse	Death					
		Burial					

Annie Frances Cleaveland, b. 7-20-1900; d. ; m. MacFarland Shackleford, (Sr.), b. 2-4-1899; d. 3-6-1990. Mac was a U.S. Army veteran of W W I. Mac's family moved to Charleston SC, from Virginia. The Virginia Shacklefords sent 16 brothers from one family to fight for the American forces in the Revolutionary War. Frances was awarded THE ORDER OF THE PALMETTO, South Carolina's highest civilian honor, for her tireless work in the restoration of ASHTABULA, a historic 1828 mansion in Pendleton, S.C. Mac and Frances lived in Pendleton, SC, and had 2 sons as follows: MacFarland Shackleford, Jr., b. 7-10-1929; Edgar Patton ("Sonny"), b. 2-10-1934.

Compiler | Notes:

Address

City, State, Zip

Date

Form A100, Family Group Sheet by The Everton Publishers, P.O. Box 368, Logan, UT 84321. Publishers of The Genealogical Helper. Send for a free catalog with lists and full descriptions of many genealogical aids.

Husband's Full Name _____

Additional Children and Sources:

Husband's name _____ Wife's name _____

Sex	Childrens Names in Full (Arrange in order of birth)	Childrens Data	Day Month Year	City, Town or Place County or Province, etc. State or Country	Add. info. on Children
	9	Birth			
		Marr.			
	Full Name of Spouse	Death			
		Burial			
	10	Birth			
		Marr.			
	Full Name of Spouse	Death			
		Burial			
	11	Birth			
		Marr.			
	Full Name of Spouse	Death			
		Burial			
	12	Birth			
		Marr.			
	Full Name of Spouse	Death			
		Burial			
	13	Birth			
		Marr.			
	Full Name of Spouse	Death			
		Burial			
	14	Birth			
		Marr.			
	Full Name of Spouse	Death			
		Burial			
	15	Birth			
		Marr.			
	Full Name of Spouse	Death			
		Burial			

Sources for Husband:

Sources for Wife:

Sources for Children:

Additional Information:

Family Group Sheet

Husband's Full Name Edgar Patton "Sonny" Shackleford **Chart No.**

Husband's Data	Day Month Year	City, Town or Place	County or Province, etc.	State or Country	Add. Info. on Husband
Birth	10 Feb 1934				
Chr'nd					
Marr.					
Death					
Burial					

Places of Residence Kingsport, TN

Occupation Church Affiliation Military Rec.

Other wives, if any. No. (1) (2) etc.
Make separate sheet for each marr.

His Father McFarland Shackleford Mother's Maiden Name Annie Frances Cleaveland

Wife's Full Maiden Name Nancy Jones

Wifes Data	Day Month Year	City, Town or Place	County or Province, etc.	State or Country	Add. Info. on Wife
Birth					
Chr'nd					
Death					
Burial					

Places of Residence

Occupation Church Affiliation Military Rec.

Other husbands, if any. No. (1) (2) etc.
Make separate sheet for each marr.

Her Father Mother's Maiden Name

Sex	Childrens Names in Full (Arrange in order of birth)	Childrens Data	Day Month Year	City, Town or Place	County or Province, etc.	State or Country	Add. info. on Children
	1 Randy	Birth					
		Marr.					
	Full Name of Spouse	Death					
		Burial					
	2 Tony	Birth					
		Marr.					
	Full Name of Spouse	Death					
		Burial					
	3 Becky	Birth					
		Marr.					
	Full Name of Spouse	Death					
		Burial					
	4	Birth					
		Marr.					
	Full Name of Spouse	Death					
		Burial					
	5	Birth					
		Marr.					
	Full Name of Spouse	Death					
		Burial					
	6	Birth					
		Marr.					
	Full Name of Spouse	Death					
		Burial					
	7	Birth					
		Marr.					
	Full Name of Spouse	Death					
		Burial					
	8	Birth					
		Marr.					
	Full Name of Spouse	Death					
		Burial					

Compiler Notes:

Address

City, State, Zip

Date

Form A100. Family Group Sheet by The Everton Publishers, P. O. Box 368, Logan, UT 84321. Publishers of The Genealogical Helper. Send for a free catalogue with list and full descriptions of many genealogical aids.

Husband's Full Name _____

Additional Children and Sources:

Husband's name

Wife's name

Sex	Childrens Names in Full (Arrange in order of birth)	Childrens Data	Day Month Year	City, Town or Place County or Province, etc. State or Country	Add. info. on Children
	9	Birth			
		Marr.			
	Full Name of Spouse	Death			
		Burial			
	10	Birth			
		Marr.			
	Full Name of Spouse	Death			
		Burial			
	11	Birth			
		Marr.			
	Full Name of Spouse	Death			
		Burial			
	12	Birth			
		Marr.			
	Full Name of Spouse	Death			
		Burial			
	13	Birth			
		Marr.			
	Full Name of Spouse	Death			
		Burial			
	14	Birth			
		Marr.			
	Full Name of Spouse	Death			
		Burial			
	15	Birth			
		Marr.			
	Full Name of Spouse	Death			
		Burial			

Sources for Husband:

Sources for Wife:

Sources for Children:

Additional Information:

Family Group Sheet

Husband's Full Name Walter Rance Cleaveland **Chart No.**

Husband's Data	Day Month Year	City, Town or Place	County or Province, etc.	State or Country	Add. Info. on Husband
Birth	July 23, 1906	Troup County, GA			
Chr'nd					
Marr.					
Death					
Burial					

Places of Residence LaGrange, GA; Columbia, SC

Occupation Metro Life Ins Church Affiliation Military Rec.

Other wives, if any. No. (1) (2) etc.
Make separate sheet for each marr.

His Father Walter Gilmer Cleaveland Mother's Maiden Name Mary Elizabeth O'Neal

Wife's Full Maiden Name Carol Christine Reed

Wife's Data	Day Month Year	City, Town or Place	County or Province, etc.	State or Country	Add. Info. on Wife
Birth	22 Dec 1913				
Chr'nd					
Death					
Burial					

Places of Residence

Occupation Church Affiliation Military Rec.

Other husbands, if any. No. (1) (2) etc.
Make separate sheet for each marr.

Her Father Mother's Maiden Name

Sex	Childrens Names in Full (Arrange in order of birth) out of order	Childrens Data	Day Month Year	City, Town or Place	County or Province, etc.	State or Country	Add. info. on Children
	1 Shirley Gay	Birth	17 Mar 1940				
		Marr.					
	Full Name of Spouse James Leonard "Lance" Rogers	Death					
		Burial					
	2 Clifton Rance	Birth	23 Dec 1936				
		Marr.					
	Full Name of Spouse Ruzna Pfeffer	Death					
		Burial					
	3	Birth					
		Marr.					
	Full Name of Spouse	Death					
		Burial					
	4	Birth					
		Marr.					
	Full Name of Spouse	Death					
		Burial					
	5	Birth					
		Marr.					
	Full Name of Spouse	Death					
		Burial					
	6	Birth					
		Marr.					
	Full Name of Spouse	Death					
		Burial					
	7	Birth					
		Marr.					
	Full Name of Spouse	Death					
		Burial					
	8	Birth					
		Marr.					
	Full Name of Spouse	Death					
		Burial					

Compiler Notes:

Address

City, State, Zip

Date

P. O. Box 368, Logan, UT 84321 | Publishers of The Genealogical Helper. Send for a free catalogue with list and full descriptions of many genealogical aids.

Husband's Full Name _____

Additional Children and Sources:

Husband's name

Wife's name

Sex	Children's Names in Full (Arrange in order of birth)	Children's Data	Day Month Year	City, Town or Place County or Province, etc. State or Country	Add. info. on Children
	9	Birth			
		Marr.			
	Full Name of Spouse	Death			
		Burial			
	10	Birth			
		Marr.			
	Full Name of Spouse	Death			
		Burial			
	11	Birth			
		Marr.			
	Full Name of Spouse	Death			
		Burial			
	12	Birth			
		Marr.			
	Full Name of Spouse	Death			
		Burial			
	13	Birth			
		Marr.			
	Full Name of Spouse	Death			
		Burial			
	14	Birth			
		Marr.			
	Full Name of Spouse	Death			
		Burial			
	15	Birth			
		Marr.			
	Full Name of Spouse	Death			
		Burial			

Sources for Husband:

Sources for Wife:

Sources for Children:

Additional Information:

Family Group Sheet

Husband's Full Name James Leonard "Lance" Rogers **Chart No.**

Husband's Data	Day Month Year	City, Town or Place	County or Province, etc.	State or Country	Add. Info. on Husband
Birth	26 Dec 1941				
Chr'nd					
Marr.					
Death					
Burial					

Places of Residence

Occupation Church Affiliation Military Rec.

Other wives, if any. No. (1) (2) etc.
Make separate sheet for each marr.

His Father Mother's Maiden Name

Wife's Full Maiden Name Shirley Gay Cleaveland

Wife's Data	Day Month Year	City, Town or Place	County or Province, etc	State or Country	Add. Info. on Wife
Birth	17 Mar 1940				
Chr'nd					
Death					
Burial					

Places of Residence Richmond, VA

Occupation Church Affiliation Military Rec.

Other husbands, if any. No. (1) (2) etc.
Make separate sheet for each marr.

Her Father Walter Rance Cleaveland Mother's Maiden Name Carol Reed

Sex	Childrens Names in Full (Arrange in order of birth)	Childrens Data	Day Month Year	City, Town or Place	County or Province, etc.	State or Country	Add. info. on Children
	1 John Eric	Birth	22 May 1959				m. 2 Melinda Diggle
		Marr.					
	Full Name of Spouse	Death					
	Lisa Yvonne Webb	Burial					
	2 Katoo Kimberly Larkin	Birth	1973				attending Carnegie Mellon U at Pittsburgh, PA in 1992 - majoring in French & Economics
		Marr.					
	Full Name of Spouse	Death					
		Burial					
	3	Birth					
		Marr.					
	Full Name of Spouse	Death					
		Burial					
	4	Birth					
		Marr.					
	Full Name of Spouse	Death					
		Burial					
	5	Birth					
		Marr.					
	Full Name of Spouse	Death					
		Burial					
	6	Birth					
		Marr.					
	Full Name of Spouse	Death					
		Burial					
	7	Birth					
		Marr.					
	Full Name of Spouse	Death					
		Burial					
	8	Birth					
		Marr.					
	Full Name of Spouse	Death					
		Burial					

Compiler Notes:

Address

City, State, Zip

Date

P.O. Box 368, Logan, UT 84321. Publishers of The Genealogical Helper. Send for a free catalogue with list and full descriptions of many genealogical aids.

Husband's Full Name

Additional Children and Sources:

Husband's name

Wife's name

Sex	Children's Names in Full (Arrange in order of birth)	Children's Data	Day Month Year	City, Town or Place County or Province, etc. State or Country	Add. info. on Children
	9	Birth			
		Marr.			
	Full Name of Spouse	Death			
		Burial			
	10	Birth			
		Marr.			
	Full Name of Spouse	Death			
		Burial			
	11	Birth			
		Marr.			
	Full Name of Spouse	Death			
		Burial			
	12	Birth			
		Marr.			
	Full Name of Spouse	Death			
		Burial			
	13	Birth			
		Marr.			
	Full Name of Spouse	Death			
		Burial			
	14	Birth			
		Marr.			
	Full Name of Spouse	Death			
		Burial			
	15	Birth			
		Marr.			
	Full Name of Spouse	Death			
		Burial			

Sources for Husband:

Sources for Wife:

Sources for Children:

Additional Information:

Family Group Sheet

Husband's Full Name John Eric Rogers **Chart No.**

Husband's Data	Day Month Year	City, Town or Place	County or Province, etc.	State or Country	Add. Info. on Husband
Birth	22 May 1959				
Chr'nd					
Marr.					
Death					
Burial					

Places of Residence Aiken, SC

Occupation Acct Dept, Aiken Regional Med Ctr Church Affiliation Military Rec.

Other wives, if any. No. (1) (2) etc. Make separate sheet for each marr. 1. Lisa Yvonne Webb (b. 15 May 1957, d. 1992)

His Father James Leonard "Lance" Rogers Mother's Maiden Name Shirley Gay Cleaveland

Wife's Full Maiden Name Melinda Diggle

Wife's Data	Day Month Year	City, Town or Place	County or Province, etc	State or Country	Add. Info. on Wife
Birth	15 Feb 1961				
Chr'nd					
Death					
Burial					

Places of Residence

Occupation Church Affiliation Military Rec.

Other husbands, if any. No. (1) (2) etc. Make separate sheet for each marr.

Her Father Mother's Maiden Name

Sex	Childrens Names in Full (Arrange in order of birth)	Childrens Data	Day Month Year	City, Town or Place	County or Province, etc.	State or Country	Add. info. on Children
	1 "Alex" Sloan Alexandra	Birth	10 Jun 1989				
		Marr.					
	Full Name of Spouse	Death					
		Burial					
	2 Emily Larkin	Birth	14 Apr 1992				
		Marr.					
	Full Name of Spouse	Death					
		Burial					
	3	Birth					
		Marr.					
	Full Name of Spouse	Death					
		Burial					
	4	Birth					
		Marr.					
	Full Name of Spouse	Death					
		Burial					
	5	Birth					
		Marr.					
	Full Name of Spouse	Death					
		Burial					
	6	Birth					
		Marr.					
	Full Name of Spouse	Death					
		Burial					
	7	Birth					
		Marr.					
	Full Name of Spouse	Death					
		Burial					
	8	Birth					
		Marr.					
	Full Name of Spouse	Death					
		Burial					

Compiler Notes:

Address

City, State, Zip

Date

Husband's Full Name

Form A100, Family Group Sheet by The Everton Publishers, P.O. Box 368, Logan, UT 84321 Publishers of The Genealogical Helper. Send for a free catalogue with his and full descriptions of many genealogical aids.

Additional Children and Sources:

Husband's name

Wife's name

Sex	Children's Names in Full (Arrange in order of birth)	Children's Data	Day Month Year	City, Town or Place County or Province, etc. State or Country	Add. info. on Children
	9	Birth			
		Marr.			
	Full Name of Spouse	Death			
		Burial			
	10	Birth			
		Marr.			
	Full Name of Spouse	Death			
		Burial			
	11	Birth			
		Marr.			
	Full Name of Spouse	Death			
		Burial			
	12	Birth			
		Marr.			
	Full Name of Spouse	Death			
		Burial			
	13	Birth			
		Marr.			
	Full Name of Spouse	Death			
		Burial			
	14	Birth			
		Marr.			
	Full Name of Spouse	Death			
		Burial			
	15	Birth			
		Marr.			
	Full Name of Spouse	Death			
		Burial			

Sources for Husband:

Sources for Wife:

Sources for Children:

Additional Information:

Family Group Sheet

Husband's Full Name Clifton Rance Cleaveland **Chart No.**

Husband's Data	Day Month Year	City, Town or Place	County or Province, etc.	State or Country	Add. Info. on Husband
Birth	23 Dec 1936				
Chr'nd					
Marr.					
Death					
Burial					

Places of Residence

Occupation Church Affiliation Military Rec.

Other wives, if any. No. (1) (2) etc.
Make separate sheet for each marr.

His Father Walter Rance Cleaveland Mother's Maiden Name Carol Reed

Wife's Full Maiden Name Ruzha Pfeffer

Wife's Data	Day Month Year	City, Town or Place	County or Province, etc	State or Country	Add. Info. on Wife
Birth	23 Oct 1938				
Chr'nd					
Death					
Burial					

Places of Residence

Occupation Church Affiliation Military Rec.

Other husbands, if any. No. (1) (2) etc.
Make separate sheet for each marr.

Her Father Mother's Maiden Name

Sex	Children's Names in Full (Arrange in order of birth)	Children's Data	Day Month Year	City, Town or Place	County or Province, etc.	State or Country	Add. Info. on Children
	1 Walter Rance II	Birth	18 Jul 1961				asst prof at NC State
	Full Name of Spouse	Marr.					
	Karen Hardee	Death					
		Burial					Durham, NC
	2 William Clifton	Birth	15 Feb 1963				Chicago, IL
	Full Name of Spouse	Marr.					
		Death					
		Burial					
	3 John Mark	Birth	28 Jan 1966				grad school at Duke U in 1992!
	Full Name of Spouse	Marr.					
		Death					
		Burial					
	4 Thomas Britt	Birth	13 Dec 1967				works for Justice Dept, Washington, DC
	Full Name of Spouse	Marr.					
		Death					
		Burial					
	5						
	Full Name of Spo						
	6						
	Full Name of Spo						
	7						
	Full Name of Spo						
	8						
	Full Name of Spo						

Clifton Rance Cleaveland, b. 12-23-1936; d. ; m. Ruzha Pfeffer, b. 10-23-1938; d. . Clif was a Phi Beta Kappa graduate of Duke University where he was President of the 9,000 member Student Body. He later graduated Magna Cum Laude and won a **RHODES SCHOLARSHIP** to study in Oxford, England. After returning from England, Clif graduated from Johns Hopkins Medical School. Clif was also a Distinguished Honor Graduate of the U.S. Army Medical Field Service School. Clif is currently Chairman of the Health & Public Policy Committee of the 77,000 member American College of Physicians and has testified numerous times before the Senate and the House in Washington, D.C., as legislators struggle to come up with some answers to the health care dilemma in our country. In 1990, Clif received Modern Medicine Magazine's **AWARD FOR DISTINGUISHED ACHIEVEMENT** for excellence in clinical practice. Ruzha graduated Cum Laude and was also named the Outstanding Woman in the 1960 Graduating Class at Purdue University. Clif has practiced internal medicine in Chattanooga, Tn, for many years. Clif and Ruzha had 4 sons as follows: Walter Rance, II, b. 7-18-1961; William Clifton, b. 2-15-1963; John Mark, b. 1-28-1966; and Thomas Britt, b. 12-13-1967.

Compiler

Address

City, State, Zip

Date

P.O. Box 368, Logan, UT 84321. Publishers of *The Genealogical Helper*. Send for a free catalogue with list and full descriptions of many genealogical aids.

Husband's Full Name

Additional Children and Sources:

Husband's name

Wife's name

Sex	Children's Names in Full (Arrange in order of birth)	Children's Data	Day Month Year	City, Town or Place County or Province, etc. State or Country	Add. info. on Childr
	9	Birth			
		Marr.			
	Full Name of Spouse	Death			
		Burial			
	10	Birth			
		Marr.			
	Full Name of Spouse	Death			
		Burial			
	11	Birth			
		Marr.			
	Full Name of Spouse	Death			
		Burial			
	12	Birth			
		Marr.			
	Full Name of Spouse	Death			
		Burial			
	13	Birth			
		Marr.			
	Full Name of Spouse	Death			
		Burial			
	14	Birth			
		Marr.			
	Full Name of Spouse	Death			
		Burial			
	15	Birth			
		Marr.			
	Full Name of Spouse	Death			
		Burial			

Sources for Husband:

Sources for Wife:

Sources for Children:

Additional Information:

Family Group Sheet

Husband's Full Name James Albert Cleaveland **Chart No.**

Husband's Data	Day Month Year	City, Town or Place	County or Province, etc.	State or Country	Add. Info. on Husband
Birth	Feb 15, 1874				
Chr'nd					
Marr.	30 Nov 1900				
Death	Oct 1, 1955				
Burial					

Places of Residence LaGrange, GA

Occupation Church Affiliation Military Rec.

Other wives, if any. No. (1) (2) etc.
Make separate sheet for each marr.

His Father Larkin Gilmore Cleaveland Mother's Maiden Name Susan Frances Wyche

Wife's Full Maiden Name Mattie E. Cotton

Wife's Data	Day Month Year	City, Town or Place	County or Province, etc	State or Country	Add. Info. on Wife
Birth					
Chr'nd					
Death					
Burial					

Places of Residence

Occupation Church Affiliation Military Rec.

Other husbands, if any. No. (1) (2) etc.
Make separate sheet for each marr.

Her Father Mother's Maiden Name

Sex	Children's Names in Full (Arrange in order of birth) out of order	Children's Data	Day Month Year	City, Town or Place	County or Province, etc.	State or Country	Add. info. on Children
	1 Jason William	Birth	7 Feb 1904			worked for Southern	
		Marr.	8 Aug 1943			Freight Assn. - no	
	Full Name of Spouse b. 7 Oct 1911	Death				children - lived in	
	Rachael Melissa Burnette	Burial				Atlanta	
	2 Susan Elizabeth	Birth	10 Nov 1902				
		Marr.					
	Full Name of Spouse	Death	c.1986				
	W. B. Johns	Burial					
	3	Birth					
		Marr.					
	Full Name of Spouse	Death					
		Burial					
	4	Birth					
		Marr.					
	Full Name of Spouse	Death					
		Burial					
	5	Birth					
		Marr.					
	Full Name of Spouse	Death					
		Burial					
	6	Birth					
		Marr.					
	Full Name of Spouse	Death					
		Burial					
	7	Birth					
		Marr.					
	Full Name of Spouse	Death					
		Burial					
	8	Birth					
		Marr.					
	Full Name of Spouse	Death					
		Burial					

Compiler Notes:

Address

City, State, Zip

Date

From Family Group Sheet by The Everton Publishers, P.O. Box 368, Logan, UT 84321. Publishers of The Genealogical Helper. Supplement with lax and full descriptions of many genealogical aids.

Husband's Full Name _____

Additional Children and Sources:

Husband's name

Wife's name

Sex	Children's Names in Full (Arrange in order of birth)	Children's Data	Day Month Year	City, Town or Place County or Province, etc. State or Country	Add. info. on Child
	9	Birth			
		Marr.			
	Full Name of Spouse	Death			
		Burial			
	10	Birth			
		Marr.			
	Full Name of Spouse	Death			
		Burial			
	11	Birth			
		Marr.			
	Full Name of Spouse	Death			
		Burial			
	12	Birth			
		Marr.			
	Full Name of Spouse	Death			
		Burial			
	13	Birth			
		Marr.			
	Full Name of Spouse	Death			
		Burial			
	14	Birth			
		Marr.			
	Full Name of Spouse	Death			
		Burial			
	15	Birth			
		Marr.			
	Full Name of Spouse	Death			
		Burial			

Sources for Husband:

Sources for Wife:

Sources for Children:

Additional Information:

Family Group Sheet

Husband's Full Name W. B. Johns **Chart No.**

Husband's Data	Day Month Year	City, Town or Place	County or Province, etc.	State or Country	Add. Info. on Husband
Birth					
Chr'nd					
Marr.					
Death					
Burial					

Places of Residence

Occupation prof at GA Tech Church Affiliation Military Rec.

Other wives, if any. No. (1) (2) etc.
Make separate sheet for each marr.

His Father Mother's Maiden Name

Wife's Full Maiden Name Susan Elizabeth Cleaveland

Wife's Data	Day Month Year	City, Town or Place	County or Province, etc	State or Country	Add. Info. on Wife
Birth	10 Nov 1902				
Chr'nd					
Death	c 1986				
Burial					

Places of Residence Atlanta, GA

Occupation Church Affiliation Military Rec.

Other husbands, if any. No. (1) (2) etc.
Make separate sheet for each marr.

Her Father James Albert Cleaveland Mother's Maiden Name Mattie E. Cotton

Sex	Childrens Names in Full (Arrange in order of births)	Childrens Data	Day Month Year	City, Town or Place	County or Province, etc.	State or Country	Add. info. on Children
	1 Martha	Birth				Dr. Hawk w/ Scottish	
		Marr.				Rite Hospital in	
	Full Name of Spouse	Death				Atlanta	
	Dr. Judson Hawk, Jr.	Burial					
	2	Birth					
		Marr.					
	Full Name of Spouse	Death					
		Burial					
	3	Birth					
		Marr.					
	Full Name of Spouse	Death					
		Burial					
	4	Birth					
		Marr.					
	Full Name of Spouse	Death					
		Burial					
	5	Birth					
		Marr.					
	Full Name of Spouse	Death					
		Burial					
	6	Birth					
		Marr.					
	Full Name of Spouse	Death					
		Burial					
	7	Birth					
		Marr.					
	Full Name of Spouse	Death					
		Burial					
	8	Birth					
		Marr.					
	Full Name of Spouse	Death					
		Burial					

Compiler Notes:

Address

City, State, Zip

Date

Form A100, Family Group Sheet by The Everton Publishers, P.O. Box 368, Logan, UT 84321. Publishers of The Genealogical Helper, the genealogy magazine with lists and full descriptions of many genealogical aids.

Husband's Full Name _____

Additional Children and Sources:

Husband's name

Wife's name

Sex	Childrens Names in Full (Arrange in order of birth)	Childrens Data	Day Month Year	City, Town or Place County or Province, etc. State or Country	Add. info. on Children
	9	Birth			
		Marr.			
	Full Name of Spouse	Death			
		Burial			
	10	Birth			
		Marr.			
	Full Name of Spouse	Death			
		Burial			
	11	Birth			
		Marr.			
	Full Name of Spouse	Death			
		Burial			
	12	Birth			
		Marr.			
	Full Name of Spouse	Death			
		Burial			
	13	Birth			
		Marr.			
	Full Name of Spouse	Death			
		Burial			
	14	Birth			
		Marr.			
	Full Name of Spouse	Death			
		Burial			
	15	Birth			
		Marr.			
	Full Name of Spouse	Death			
		Burial			

Sources for Husband:

Sources for Wife:

Sources for Children:

Additional Information:

Pitman Boran Cleaveland, Sr. and his first wife.

Hill View Cemetery, LaGrange, Georgia. Larkin G. Cleaveland Born 2-8-1828, died 4-19-1910 and his second wife Susan Frances Wyche Cleaveland, born 9-5-1840, died 11-29-1909

Children's Library
15

Family Group Sheet

Husband's Full Name Boran Pitman Cleaveland (p. 1 of 2) **Chart No.**

Husband's Data	Day Month Year	City, Town or Place	County or Province, etc.	State or Country	Add. Info. on Husband
Birth	Dec 16, 1877				
Chr'nd					
Marr.					
Death	Dec 8, 1954				
Burial					

Places of Residence

Occupation | Church Affiliation | Military Rec.

Other wives, if any. No. (1) (2) etc. Make separate sheet for each marr. 2. Annie Ranson Frederick

His Father Larkin Gilmore Cleaveland | Mother's Maiden Name Susan Frances Wyche

Wife's Full Maiden Name Mattie Madie Maude Raby

Wife's Data	Day Month Year	City, Town or Place	County or Province, etc.	State or Country	Add. Info. on Wife
Birth					
Chr'nd					
Death	2 Aug 1900				
Burial					

Places of Residence

Occupation | Church Affiliation | Military Rec.

Other husbands, if any. No. (1) (2) etc. Make separate sheet for each marr.

Her Father | Mother's Maiden Name

Sex	Children's Names in Full (Arrange in order of birth)	Children's Data	Day Month Year	City, Town or Place	County or Province, etc.	State or Country	Add. info. on Children
	1 Maud Alma	Birth	Nov 1898				
		Marr.					
	H.R. Full Name of Spouse "Jack" Gollnick	Death					
		Burial					
	2	Birth					
		Marr.					
	Full Name of Spouse	Death					
		Burial					
	3	Birth					
		Marr.					
	Full Name of Spouse	Death					
		Burial					
	4	Birth					
		Marr.					
	Full Name of Spouse	Death					
		Burial					
	5	Birth					
		Marr.					
	Full Name of Spouse	Death					
		Burial					
	6	Birth					
		Marr.					
	Full Name of Spouse	Death					
		Burial					
	7	Birth					
		Marr.					
	Full Name of Spouse	Death					
		Burial					
	8	Birth					
		Marr.					
	Full Name of Spouse	Death					
		Burial					

Compiler | Notes:

Address

City, State, Zip

Date

Form A100. Family Group Sheet by The Everton Publishers, P. O. Box 368, Logan, UT 84321. Publishers of The Genealogical Helper. Send for a free catalogue with list and full descriptions of many genealogical aids.

Husband's Full Name

Additional Children and Sources:

Husband's name

Wife's name

Sex	Childrens Names in Full (Arrange in order of birth)	Childrens Data	Day Month Year	City, Town or Place County or Province, etc. State or Country	Add. info. on Childr
	9	Birth			
		Marr.			
	Full Name of Spouse	Death			
		Burial			
	10	Birth			
		Marr.			
	Full Name of Spouse	Death			
		Burial			
	11	Birth			
		Marr.			
	Full Name of Spouse	Death			
		Burial			
	12	Birth			
		Marr.			
	Full Name of Spouse	Death			
		Burial			
	13	Birth			
		Marr.			
	Full Name of Spouse	Death			
		Burial			
	14	Birth			
		Marr.			
	Full Name of Spouse	Death			
		Burial			
	15	Birth			
		Marr.			
	Full Name of Spouse	Death			
		Burial			

Sources for Husband:

Sources for Wife:

Sources for Children:

Additional Information:

Family Group Sheet

Husband's Full Name Boran Pitman Cleaveland (p. 2 of 2) **Chart No.**

Husband's Data	Day Month Year	City, Town or Place	County or Province, etc.	State or Country	Add. Info. on Husband
Birth	Dec 16, 1877				
Chr'nd					
Marr.					
Death	Dec 8, 1954				
Burial					

Places of Residence

Occupation | Church Affiliation | Military Rec.

Other wives, if any. No. (1) (2) etc. Make separate sheet for each marr. 1. Madie Maude Raby

His Father Larkin Gilmore Cleaveland | Mother's Maiden Name Susan Frances Wyche

Wife's Full Maiden Name Annie Ranson Frederick

Wife's Data	Day Month Year	City, Town or Place	County or Province, etc.	State or Country	Add. Info. on Wife
Birth	June 9, 1883				boarding house on lot now occupied by Wendy's Hamburgers on Vernon St in LaGrange, GA
Chr'nd					
Death	Feb 20, 1977				
Burial					

Places of Residence

Occupation ran boarding house | Church Affiliation | Military Rec.

Other husbands, if any. No. (1) (2) etc. Make separate sheet for each marr.

Her Father | Mother's Maiden Name

Sex	Children's Names in Full (Arrange in order of births)	Children's Data	Day Month Year	City, Town or Place	County or Province, etc.	State or Country	Add. info. on Children
	1 Pitman Boran	Birth	Dec 30, 1921				
	Full Name of Spouse "Ellie" Eleanor Hart	Marr.					
		Death					
		Burial					
	2	Birth					
		Marr.					
	Full Name of Spouse	Death					
		Burial					
	3	Birth					
		Marr.					
	Full Name of Spouse	Death					
		Burial					
	4	Birth					
		Marr.					
	Full Name of Spouse	Death					
		Burial					
	5	Birth					
		Marr.					
	Full Name of Spouse	Death					
		Burial					
	6	Birth					
		Marr.					
	Full Name of Spouse	Death					
		Burial					
	7	Birth					
		Marr.					
	Full Name of Spouse	Death					
		Burial					
	8	Birth					
		Marr.					
	Full Name of Spouse	Death					
		Burial					

Compiler

Address

City, State, Zip

Date

Notes:

From A100, Family Group Sheet by The Everton Publishers, P.O. Box 368, Logan, UT 84321. Published in The Genealogical Helper. Send for a free catalogue with list and full descriptions of many genealogical aids.

Husband's Full Name _____

Additional Children and Sources:

Husband's name

Wife's name

Sex	Childrens Names in Full (Arrange in order of birth)	Childrens Data	Day Month Year	City, Town or Place County or Province, etc. State or Country	Add. info. on Childr
	9	Birth			
		Marr.			
	Full Name of Spouse	Death			
		Burial			
	10	Birth			
		Marr.			
	Full Name of Spouse	Death			
		Burial			
	11	Birth			
		Marr.			
	Full Name of Spouse	Death			
		Burial			
	12	Birth			
		Marr.			
	Full Name of Spouse	Death			
		Burial			
	13	Birth			
		Marr.			
	Full Name of Spouse	Death			
		Burial			
	14	Birth			
		Marr.			
	Full Name of Spouse	Death			
		Burial			
	15	Birth			
		Marr.			
	Full Name of Spouse	Death			
		Burial			

Sources for Husband:

Sources for Wife:

Sources for Children:

Additional Information:

Family Group Sheet

Husband's Full Name Pitman Boran Cleaveland **Chart No.**

Husband's Data	Day Month Year	City, Town or Place	County or Province, etc.	State or Country	Add. Info. on Husband
Birth	Dec. 30, 1921				
Chr'nd					
Marr.					
Death					
Burial					

Places of Residence

Occupation Doctor (Dentist) Church Affiliation Military Rec. US Navy on USS Melville during WWII

Other wives, if any. No. (1) (2) etc. Make separate sheet for each marr.

His Father Boran Pitman Cleaveland Mother's Maiden Name Annie Ranson Frederick

Wife's Full Maiden Name Eleanor "Ellie" Hart

Wifes Data	Day Month Year	City, Town or Place	County or Province, etc	State or Country	Add. Info. on Wife
Birth	Oct 16, 1930				
Chr'nd					
Death					
Burial					

Places of Residence

Occupation Church Affiliation Military Rec.

Other husbands, if any. No. (1) (2) etc. Make separate sheet for each marr.

Her Father Mother's Maiden Name

Sex	Childrens Names in Full (Arrange in order of birth) out of order	Childrens Data	Day Month Year	City, Town or Place County or Province, etc. State or Country	Add. info. on Children
	1 David Russell	Birth	May 10, 1954		
		Marr.	unm		
	Full Name of Spouse	Death	May 12, 1973	in an accident in FL	
		Burial			
	2 "Rick" Richard Hart	Birth	Oct 13, 1952		
		Marr.			
	Full Name of Spouse	Death			
	Gayle Harris	Burial			
	3	Birth			
		Marr.			
	Full Name of Spouse	Death			
		Burial			
	4	Birth			
		Marr.			
	Full Name of Spouse	Death			
		Burial			
	5	Birth			
		Marr.			
	Full Name of Spouse	Death			
		Burial			
	6	Birth			
		Marr.			
	Full Name of Spouse	Death			
		Burial			
	7	Birth			
		Marr.			
	Full Name of Spouse	Death			
		Burial			
	8	Birth			
		Marr.			
	Full Name of Spouse	Death			
		Burial			

Compiler Notes:

Address

City, State, Zip

Date

Form A100. Family Group Sheet by The Everton Publishers, P.O. Box 368, Logan, UT 84321. Publishers of The Genealogical Helper. Send for a free catalogue with list and full descriptions of many genealogical aids.

Husband's Full Name _____

Additional Children and Sources:

Husband's name

Wife's name

Sex	Children's Names in Full (Arrange in order of birth)	Children's Data	Day Month Year	City, Town or Place County or Province, etc. State or Country	Add. info. on Children
	9	Birth			
		Marr.			
	Full Name of Spouse	Death			
		Burial			
	10	Birth			
		Marr.			
	Full Name of Spouse	Death			
		Burial			
	11	Birth			
		Marr.			
	Full Name of Spouse	Death			
		Burial			
	12	Birth			
		Marr.			
	Full Name of Spouse	Death			
		Burial			
	13	Birth			
		Marr.			
	Full Name of Spouse	Death			
		Burial			
	14	Birth			
		Marr.			
	Full Name of Spouse	Death			
		Burial			
	15	Birth			
		Marr.			
	Full Name of Spouse	Death			
		Burial			

Sources for Husband:

Sources for Wife:

Sources for Children:

Additional Information:

Family Group Sheet

Husband's Full Name "Rick" Richard Hart Cleaveland **Chart No.**

Husband's Data	Day Month Year	City, Town or Place	County or Province, etc.	State or Country	Add. Info. on Husband
Birth	Aug 13, 1952				grad AF
Chr'nd					Academy
Marr.					
Death					currently at
Burial					Ft Ord, CA

Places of Residence

Occupation Church Affiliation Military Rec. lt col in USAF / flew 19 combat missions over Iraq during 1991 Desert Storm

Other wives, if any. No. (1) (2) etc.
Make separate sheet for each marr.

His Father Pitman Boran Cleaveland Mother's Maiden Name Eleanor Hart

Wife's Full Maiden Name Gayle Harris

Wife's Data	Day Month Year	City, Town or Place	County or Province, etc.	State or Country	Add. Info. on Wife
Birth	July 9, 1953				
Chr'nd					
Death					
Burial					

Places of Residence

Occupation Church Affiliation Military Rec.

Other husbands, if any. No. (1) (2) etc.
Make separate sheet for each marr.

Her Father Mother's Maiden Name

Sex	Children's Names in Full (Arrange in order of birth)	Children's Data	Day Month Year	City, Town or Place	County or Province, etc.	State or Country	Add. info. on Children
	1 Brian David	Birth	Sept 9, 1976				
		Marr.					
	Full Name of Spouse	Death					
		Burial					
	2	Birth					
		Marr.					
	Full Name of Spouse	Death					
		Burial					
	3	Birth					
		Marr.					
	Full Name of Spouse	Death					
		Burial					
	4	Birth					
		Marr.					
	Full Name of Spouse	Death					
		Burial					
	5	Birth					
		Marr.					
	Full Name of Spouse	Death					
		Burial					
	6	Birth					
		Marr.					
	Full Name of Spouse	Death					
		Burial					
	7	Birth					
		Marr.					
	Full Name of Spouse	Death					
		Burial					
	8	Birth					
		Marr.					
	Full Name of Spouse	Death					
		Burial					

Compiler

Address

City, State, Zip

Date

Notes:

Form A100. Family Group Sheet by The Everton Publishers, P.O. Box 368, Logan, UT 84321. Publishers of The Genealogical Helper. Send for a free catalogue with list and full descriptions of many genealogical aids.

Husband's Full Name _____

Additional Children and Sources:

Husband's name Wife's name

Sex	Childrens Names in Full (Arrange in order of birth)	Childrens Data	Day Month Year	City, Town or Place County or Province, etc. State or Country	Add. info. on Childr
	9	Birth			
		Marr.			
	Full Name of Spouse	Death			
		Burial			
	10	Birth			
		Marr.			
	Full Name of Spouse	Death			
		Burial			
	11	Birth			
		Marr.			
	Full Name of Spouse	Death			
		Burial			
	12	Birth			
		Marr.			
	Full Name of Spouse	Death			
		Burial			
	13	Birth			
		Marr.			
	Full Name of Spouse	Death			
		Burial			
	14	Birth			
		Marr.			
	Full Name of Spouse	Death			
		Burial			
	15	Birth			
		Marr.			
	Full Name of Spouse	Death			
		Burial			

Sources for Husband:

Sources for Wife:

Sources for Children:

Additional Information:

Family Group Sheet

(dropped the extra A)

Husband's Full Name David Lee Cleveland (p. 1 of 2) **Chart No.**

Husband's Data	Day Month Year	City, Town or Place	County or Province, etc.	State or Country	Add. Info. on Husband
Birth	11 May 1831	Troup County, GA			
Chr'nd					
Marr.	30 Sep 1856	Carthage, Panola County, TX			
Death	20 Mar 1912	Whitt, Tarrant County, TX			
Burial					

Places of Residence Carthage, TX; GA

Occupation shoe shop Church Affiliation Military Rec.

Other wives, if any. No. (1) (2) etc. Make separate sheet for each marr. 2. Mary M. Barnett

His Father Oliver Cromwell Cleaveland Mother's Maiden Name Nancy Louise Pitman

Wife's Full Maiden Name Mary E. Oslin

Wifes Data	Day Month Year	City, Town or Place	County or Province, etc	State or Country	Add. Info. on Wife
Birth	31 Jul 1835	Carthage, TX			
Chr'nd					
Death	11 Jul 1866	Carthage, TX			
Burial					

Places of Residence

Occupation Church Affiliation Military Rec.

Other husbands, if any. No. (1) (2) etc. Make separate sheet for each marr.

Her Father Mother's Maiden Name

Sex	Childrens Names in Full (Arrange in order of birth)	Childrens Data	Day Month Year	City, Town or Place	County or Province, etc.	State or Country	Add. info. on Children
	1 John Lovic	Birth	18 Dec 1857	Troup County, GA			
		Marr.					
	Full Name of Spouse	Death	1930				
	Eva Leslie	Burial					
	2 Charles A.	Birth	26 Apr 1860	Troup County, GA			Ft Worth, TX
		Marr.	18 Dec 1881	Carthage, TX			
	Full Name of Spouse	Death		Carthage, TX			
	Fannie Ramsey	Burial					
	3 "Sallie" Sarah Elizabeth	Birth	30 May 1862	Troup County, GA			
		Marr.	20 Dec 1883	Lubbock, TX (Jack County)			
	Full Name of Spouse	Death					
	Frank Charles Chase	Burial					
	4	Birth					
		Marr.					
	Full Name of Spouse	Death					
		Burial					
	5	Birth					
		Marr.					
	Full Name of Spouse	Death					
		Burial					
	6	Birth					
		Marr.					
	Full Name of Spouse	Death					
		Burial					
	7	Birth					
		Marr.					
	Full Name of Spouse	Death					
		Burial					
	8	Birth					
		Marr.					
	Full Name of Spouse	Death					
		Burial					

Compiler Notes:

Address

City, State, Zip

Date

Form A100. Family Group Sheet by The Everton Publishers, P. O. Box 368, Logan, UT 84321. Publishers of The Genealogical Helper. Send for a free catalogue with list and full descriptions of many genealogical aids.

Husband's Full Name _____

Additional Children and Sources:

Husband's name | Wife's name

Sex	Children's Names in Full (Arrange in order of birth)	Children's Data	Day Month Year	City, Town or Place County or Province, etc. State or Country	Add. info. on Children
	9	Birth			
		Marr.			
	Full Name of Spouse	Death			
		Burial			
	10	Birth			
		Marr.			
	Full Name of Spouse	Death			
		Burial			
	11	Birth			
		Marr.			
	Full Name of Spouse	Death			
		Burial			
	12	Birth			
		Marr.			
	Full Name of Spouse	Death			
		Burial			
	13	Birth			
		Marr.			
	Full Name of Spouse	Death			
		Burial			
	14	Birth			
		Marr.			
	Full Name of Spouse	Death			
		Burial			
	15	Birth			
		Marr.			
	Full Name of Spouse	Death			
		Burial			

Sources for Husband:

Sources for Wife:

Sources for Children:

Additional Information:

Family Group Sheet

(dropped the extra A)

Husband's Full Name David Lee Cleveland (p. 2 of 2) **Chart No.**

Husband's Data	Day Month Year	City, Town or Place	County or Province, etc.	State or Country	Add. Info. on Husband
Birth	11 May 1831	Troup County, GA			
Chr'nd					
Marr.	9 Dec 1866	Carthage, Panola County, TX			
Death	20 Mar 1912	Whitt, Tarrant County, TX			
Burial					

Places of Residence Carthage, TX; GA

Occupation shoe shop Church Affiliation Military Rec.

Other wives if any No (1) (2) etc Make separate sheet for each marr 1. Mary E. Oslin (m. 30 Sep 1856)

His Father Oliver Cromwell Cleaveland Mother's Maiden Name Nancy Louise Pitman

Wife's Full Maiden Name Mary M. Barnett

Wife's Data	Day Month Year	City, Town or Place	County or Province, etc	State or Country	Add. Info. on Wife
Birth	25 Apr 1841	Perry County, AL			
Chr'nd					
Death	13 Mar 1900	Whitt, TX			
Burial					

Places of Residence

Occupation Church Affiliation Military Rec.

Other husbands, if any No (1) (2) etc Make separate sheet for each marr

Her Father Mother's Maiden Name

Sex	Childrens Names in Full (Arrange in order of births)	Childrens Data	Day Month Year	City, Town or Place	County or Province, etc.	State or Country	Add. info. on Children
	1 Rosa Lee	Birth	3 Apr 1870	Carthage, Panola County, TX			
		Marr.	14 Jul 1887				
	Full Name of Spouse	Death	4 Nov 1958	TX			
	George Washington Hogland	Burial					
	2 Lillie May	Birth	10 Dec 1872	Carthage, TX			
		Marr.	16 Sep 1889	Jacksboro, TX			
	Full Name of Spouse	Death	16 Sep 1953	Beaumont, TX			
	Worthy Dowdle Grubbs	Burial					
	3 Tommy Joe Lee	Birth	1879	Carthage, TX			no children
		Marr.	1918	Beaumont, TX			
	Full Name of Spouse	Death					
	Anne Wilms	Burial					
	4	Birth					
		Marr.					
	Full Name of Spouse	Death					
		Burial					
	5	Birth					
		Marr.					
	Full Name of Spouse	Death					
		Burial					
	6	Birth					
		Marr.					
	Full Name of Spouse	Death					
		Burial					
	7	Birth					
		Marr.					
	Full Name of Spouse	Death					
		Burial					
	8	Birth					
		Marr.					
	Full Name of Spouse	Death					
		Burial					

Compiler Notes:

Address

City, State, Zip

Date

Form A100 Family Group Sheet by The Everton Publishers, P.O. Box 368, Logan, UT 84321. Publishers of The Genealogical Helper. Use with other pedigree charts and full descriptions of many genealogical aids.

Husband's Full Name _____

Additional Children and Sources:

Husband's name

Wife's name

Sex	Children's Names in Full (Arrange in order of birth)	Children's Data	Day Month Year	City, Town or Place County or Province, etc. State or Country	Add. info. on Children
	9	Birth			
		Marr.			
	Full Name of Spouse	Death			
		Burial			
	10	Birth			
		Marr.			
	Full Name of Spouse	Death			
		Burial			
	11	Birth			
		Marr.			
	Full Name of Spouse	Death			
		Burial			
	12	Birth			
		Marr.			
	Full Name of Spouse	Death			
		Burial			
	13	Birth			
		Marr.			
	Full Name of Spouse	Death			
		Burial			
	14	Birth			
		Marr.			
	Full Name of Spouse	Death			
		Burial			
	15	Birth			
		Marr.			
	Full Name of Spouse	Death			
		Burial			

Sources for Husband:

Sources for Wife:

Sources for Children:

Additional Information:

Family Group Sheet

Husband's Full Name John Lovic Cleveland **Chart No.**

Husband's Data	Day Month Year	City, Town or Place	County or Province, etc.	State or Country	Add. Info. on Husband
Birth	18 Dec 1857	Troup County, GA			
Chr'nd					
Marr.					
Death	1930				
Burial					

Places of Residence

Occupation Church Affiliation Military Rec.

Other wives, if any. No. (1) (2) etc.
Make separate sheet for each marr.

His Father David Lee Cleveland Mother's Maiden Name Mary E. Oslin

Wife's Full Maiden Name Eva Leslie

Wife's Data	Day Month Year	City, Town or Place	County or Province, etc	State or Country	Add. Info. on Wife
Birth					
Chr'nd					
Death					
Burial					

Places of Residence

Occupation Church Affiliation Military Rec.

Other husbands, if any. No. (1) (2) etc.
Make separate sheet for each marr.

Her Father Mother's Maiden Name

Sex	Childrens Names in Full (Arrange in order of birth) out of order	Childrens Data	Day Month Year	City, Town or Place	County or Province, etc.	State or Country	Add. info. on Children
	1 Edward David	Birth	1900				m. 2
		Marr.					Geraldine
	Full Name of Spouse	Death	1971	Baytown, TX			
	Hallie	Burial					
	2 Ira Thomas	Birth	3 Jul 1902				no children
		Marr.					Caldwell, TX
	Full Name of Spouse	Death					worked for Gulf Oil
	Ruby Easter	Burial					some in Venezuela
	3 William James	Birth	1907				
		Marr.					
	Full Name of Spouse	Death	1909				
		Burial					
	4 James Oslin Meredith	Birth	1911				
		Marr.					
	Full Name of Spouse	Death					
		Burial					
	5 Marie Elizabeth	Birth	1898				
		Marr.					
	Full Name of Spouse	Death	1987	Baytown, TX			
	Robert Hill	Burial					
	6 Janice Meredith	Birth	c1903				
		Marr.					
	Full Name of Spouse	Death	c1905				
		Burial					
	7	Birth					
		Marr.					
	Full Name of Spouse	Death					
		Burial					
	8	Birth					
		Marr.					
	Full Name of Spouse	Death					
		Burial					

Compiler Notes:

Address

City, State, Zip

Date

Form A100. Family Group Sheet by The Everton Publishers, P.O. Box 368, Logan, UT 84321. Publishers of *The Genealogical Helper*. Send for a free catalogue with list and full descriptions of many genealogical aids.

Husband's Full Name _____

Additional Children and Sources:

Husband's name

Wife's name

Sex	Children's Names in Full (Arrange in order of birth)	Children's Data	Day Month Year	City, Town or Place County or Province, etc. State or Country	Add. info. on Children
	9	Birth			
		Marr.			
	Full Name of Spouse	Death			
		Burial			
	10	Birth			
		Marr.			
	Full Name of Spouse	Death			
		Burial			
	11	Birth			
		Marr.			
	Full Name of Spouse	Death			
		Burial			
	12	Birth			
		Marr.			
	Full Name of Spouse	Death			
		Burial			
	13	Birth			
		Marr.			
	Full Name of Spouse	Death			
		Burial			
	14	Birth			
		Marr.			
	Full Name of Spouse	Death			
		Burial			
	15	Birth			
		Marr.			
	Full Name of Spouse	Death			
		Burial			

Sources for Husband:

Sources for Wife:

Sources for Children:

Additional Information:

Family Group Sheet

Husband's Full Name Edward David Cleveland **Chart No.**

Husband's Data	Day Month Year	City, Town or Place	County or Province, etc.	State or Country	Add. Info. on Husband
Birth	1900				
Chr'nd					
Marr.					
Death	1971	Baytown, TX			
Burial					

Places of Residence

Occupation pharmacist Church Affiliation Military Rec.

Other wives, if any. No. (1) (2) etc. Make separate sheet for each marr. 2. Geraldine

His Father John Lovic Cleveland Mother's Maiden Name Eva Leslie

Wife's Full Maiden Name Hallie

Wife's Data	Day Month Year	City, Town or Place	County or Province, etc	State or Country	Add. Info. on Wife
Birth					
Chr'nd					
Death					
Burial					

Places of Residence

Occupation Church Affiliation Military Rec.

Other husbands, if any. No. (1) (2) etc. Make separate sheet for each marr.

Her Father Mother's Maiden Name

Sex	Children's Names in Full (Arrange in order of birth)	Children's Data	Day Month Year	City, Town or Place	County or Province, etc.	State or Country	Add. info. on Children
F	1 Eddie Lee	Birth	1925				
	Full Name of Spouse	Marr.					
	James Davidson	Death					
		Burial					
	2	Birth					
		Marr.					
	Full Name of Spouse	Death					
		Burial					
	3	Birth					
		Marr.					
	Full Name of Spouse	Death					
		Burial					
	4	Birth					
		Marr.					
	Full Name of Spouse	Death					
		Burial					
	5	Birth					
		Marr.					
	Full Name of Spouse	Death					
		Burial					
	6	Birth					
		Marr.					
	Full Name of Spouse	Death					
		Burial					
	7	Birth					
		Marr.					
	Full Name of Spouse	Death					
		Burial					
	8	Birth					
		Marr.					
	Full Name of Spouse	Death					
		Burial					

Compiler

Address

City, State, Zip

Date

Notes:

Form A100, Family Group Sheet by The Everton Publishers, P.O. Box 368, Logan, UT 84321. Publishers of *The Genealogical Helper*. Send for a free catalogue with list and full descriptions of many genealogical aids.

Husband's Full Name _____

Additional Children and Sources:

Husband's name

Wife's name

Sex	Children's Names in Full (Arrange in order of birth)	Children's Data	Day Month Year	City, Town or Place County or Province, etc. State or Country	Add. info. on Children
	9	Birth			
		Marr.			
	Full Name of Spouse	Death			
		Burial			
	10	Birth			
		Marr.			
	Full Name of Spouse	Death			
		Burial			
	11	Birth			
		Marr.			
	Full Name of Spouse	Death			
		Burial			
	12	Birth			
		Marr.			
	Full Name of Spouse	Death			
		Burial			
	13	Birth			
		Marr.			
	Full Name of Spouse	Death			
		Burial			
	14	Birth			
		Marr.			
	Full Name of Spouse	Death			
		Burial			
	15	Birth			
		Marr.			
	Full Name of Spouse	Death			
		Burial			

Sources for Husband:

Sources for Wife:

Sources for Children:

Additional Information:

Family Group Sheet

Husband's Full Name James Davidson

Chart No.

Husband's Data	Day Month Year	City, Town or Place	County or Province, etc.	State or Country	Add. Info. on Husband
Birth					
Chr'nd					
Marr.					
Death					
Burial					

Places of Residence

Occupation | Church Affiliation | Military Rec.

Other wives, if any. No. (1) (2) etc.
Make separate sheet for each marr.

His Father | Mother's Maiden Name

Wife's Full Maiden Name Eddie Lee Cleveland

Wife's Data	Day Month Year	City, Town or Place	County or Province, etc	State or Country	Add. Info. on Wife
Birth	1925				
Chr'nd					
Death					
Burial					

Places of Residence

Occupation | Church Affiliation | Military Rec.

Other husbands, if any. No. (1) (2) etc.
Make separate sheet for each marr.

Her Father Edward David Cleveland | Mother's Maiden Name Hallie

Sex	Children's Names in Full (Arrange in order of birth)	Children's Data	Day Month Year	City, Town or Place	County or Province, etc.	State or Country	Add. info. on Children
m	1	Birth					
		Marr.					
	Full Name of Spouse	Death					
		Burial					
m	2	Birth					
		Marr.					
	Full Name of Spouse	Death					
		Burial					
m	3 Tom	Birth					
		Marr.					
	Full Name of Spouse	Death					
		Burial					
F	4	Birth					
		Marr.					
	Full Name of Spouse	Death					
		Burial					
	5	Birth					
		Marr.					
	Full Name of Spouse	Death					
		Burial					
	6	Birth					
		Marr.					
	Full Name of Spouse	Death					
		Burial					
	7	Birth					
		Marr.					
	Full Name of Spouse	Death					
		Burial					
	8	Birth					
		Marr.					
	Full Name of Spouse	Death					
		Burial					

Compiler | Notes:

Address

City, State, Zip

Date

Form A100 Family Group Sheet by The Everton Publishers, P. O. Box 368, Logan, UT 84321 Publishers of The Genealogical Helper. Send for a free catalogue with his and full descriptions of many genealogical aids.

Husband's Full Name _____

Additional Children and Sources:

Husband's name

Wife's name

Sex	Childrens Names in Full (Arrange in order of birth)	Childrens Data	Day Month Year	City, Town or Place County or Province, etc. State or Country	Add. info. on Children
	9	Birth			
		Marr.			
	Full Name of Spouse	Death			
		Burial			
	10	Birth			
		Marr.			
	Full Name of Spouse	Death			
		Burial			
	11	Birth			
		Marr.			
	Full Name of Spouse	Death			
		Burial			
	12	Birth			
		Marr.			
	Full Name of Spouse	Death			
		Burial			
	13	Birth			
		Marr.			
	Full Name of Spouse	Death			
		Burial			
	14	Birth			
		Marr.			
	Full Name of Spouse	Death			
		Burial			
	15	Birth			
		Marr.			
	Full Name of Spouse	Death			
		Burial			

Sources for Husband:

Sources for Wife:

Sources for Children:

Additional Information:

Family Group Sheet

Husband's Full Name James Oslin Meredith Cleveland

Chart No.

Husband's Data	Day Month Year	City, Town or Place	County or Province, etc.	State or Country	Add. Info. on Husband
Birth	1911				
Chr'nd					
Marr.					
Death					
Burial					

Places of Residence Fresno, CA

Occupation | Church Affiliation | Military Rec.

Other wives, if any. No. (1) (2) etc.
Make separate sheet for each marr.

His Father John Lovic Cleveland | Mother's Maiden Name Eva Leslie

Wife's Full Maiden Name

Wifes Data	Day Month Year	City, Town or Place	County or Province, etc	State or Country	Add. Info. on Wife
Birth					
Chr'nd					
Death					
Burial					

Places of Residence

Occupation | Church Affiliation | Military Rec.

Other husbands, if any. No. (1) (2) etc.
Make separate sheet for each marr.

Her Father | Mother's Maiden Name

Sex	Childrens Names in Full (Arrange in order of birth)	Childrens Data	Day Month Year	City, Town or Place	County or Province, etc.	State or Country	Add. info. on Children
	1 Janice	Birth					Fremont,
		Marr.					CA
	Full Name of Spouse Steve Reed	Death					
		Burial					
	2	Birth					
		Marr.					
	Full Name of Spouse	Death					
		Burial					
	3	Birth					
		Marr.					
	Full Name of Spouse	Death					
		Burial					
	4	Birth					
		Marr.					
	Full Name of Spouse	Death					
		Burial					
	5	Birth					
		Marr.					
	Full Name of Spouse	Death					
		Burial					
	6	Birth					
		Marr.					
	Full Name of Spouse	Death					
		Burial					
	7	Birth					
		Marr.					
	Full Name of Spouse	Death					
		Burial					
	8	Birth					
		Marr.					
	Full Name of Spouse	Death					
		Burial					

Compiler | Notes:

Address

City, State, Zip

Date

Form A100 Family Group Sheet by The Everton Publishers, P.O. Box 368, Logan, UT 84321. Publisher of The Genealogical Helper. Send for a free catalogue with list and full descriptions of many genealogical aids.

Husband's Full Name _____

Additional Children and Sources:

Husband's name

Wife's name

Sex	Children's Names in Full (Arrange in order of birth)	Children's Data	Day Month Year	City, Town or Place County or Province, etc. State or Country	Add. info. on Children
	9	Birth			
		Marr.			
	Full Name of Spouse	Death			
		Burial			
	10	Birth			
		Marr.			
	Full Name of Spouse	Death			
		Burial			
	11	Birth			
		Marr.			
	Full Name of Spouse	Death			
		Burial			
	12	Birth			
		Marr.			
	Full Name of Spouse	Death			
		Burial			
	13	Birth			
		Marr.			
	Full Name of Spouse	Death			
		Burial			
	14	Birth			
		Marr.			
	Full Name of Spouse	Death			
		Burial			
	15	Birth			
		Marr.			
	Full Name of Spouse	Death			
		Burial			

Sources for Husband:

Sources for Wife:

Sources for Children:

Additional Information:

Family Group Sheet

Husband's Full Name Robert Hill **Chart No.**

Husband's Data	Day Month Year	City, Town or Place	County or Province, etc.	State or Country	Add. Info. on Husband
Birth					
Chr'nd					
Marr.					
Death					
Burial					

Places of Residence

Occupation | Church Affiliation | Military Rec.

Other wives, if any. No. (1) (2) etc.
Make separate sheet for each marr.

His Father | Mother's Maiden Name

Wife's Full Maiden Name Marie Elizabeth Cleveland

Wife's Data	Day Month Year	City, Town or Place	County or Province, etc.	State or Country	Add. Info. on Wife
Birth	1898				
Chr'nd					
Death	1987	Baytown, TX			
Burial					

Places of Residence

Occupation | Church Affiliation | Military Rec.

Other husbands, if any. No. (1) (2) etc.
Make separate sheet for each marr.

Her Father John Lowie Cleveland | Mother's Maiden Name Eva Leslie

Sex	Childrens Names in Full (Arrange in order of birth)	Childrens Data	Day Month Year	City, Town or Place	County or Province, etc.	State or Country	Add. info. on Children
	1 Robert, Jr.	Birth					
		Marr.					
	Full Name of Spouse	Death					
		Burial					
	2 James Eugene	Birth					
		Marr.					
	Full Name of Spouse	Death					
		Burial					
	3 Janelle	Birth					
		Marr.					
	Full Name of Spouse	Death					
		Burial					
	4	Birth					
		Marr.					
	Full Name of Spouse	Death					
		Burial					
	5	Birth					
		Marr.					
	Full Name of Spouse	Death					
		Burial					
	6	Birth					
		Marr.					
	Full Name of Spouse	Death					
		Burial					
	7	Birth					
		Marr.					
	Full Name of Spouse	Death					
		Burial					
	8	Birth					
		Marr.					
	Full Name of Spouse	Death					
		Burial					

Compiler | Notes:

Address

City, State, Zip

Date

Form A100, Family Group Sheet by The Everton Publishers, P. O. Box 368, Logan, UT 84321. Publishers of *The Genealogical Helper*. Send for a free catalogue with list and full descriptions of many genealogical aids.

Husband's Full Name _____

Additional Children and Sources:

Husband's name

Wife's name

Sex	Children's Names in Full (Arrange in order of birth)	Children's Data	Day Month Year	City, Town or Place County or Province, etc. State or Country	Add. info. on Children
	9	Birth			
		Marr.			
	Full Name of Spouse	Death			
		Burial			
	10	Birth			
		Marr.			
	Full Name of Spouse	Death			
		Burial			
	11	Birth			
		Marr.			
	Full Name of Spouse	Death			
		Burial			
	12	Birth			
		Marr.			
	Full Name of Spouse	Death			
		Burial			
	13	Birth			
		Marr.			
	Full Name of Spouse	Death			
		Burial			
	14	Birth			
		Marr.			
	Full Name of Spouse	Death			
		Burial			
	15	Birth			
		Marr.			
	Full Name of Spouse	Death			
		Burial			

Sources for Husband:

Sources for Wife:

Sources for Children:

Additional Information:

Family Group Sheet

Husband's Full Name Charles A. Cleveland **Chart No.**

Husband's Data	Day Month Year	City, Town or Place	County or Province, etc.	State or Country	Add. Info. on Husband
Birth	26 Apr 1860	Troup County, GA			
Chr'nd					
Marr.	18 Dec 1881	Carthage, TX			
Death		Carthage, TX			
Burial					

Places of Residence Ft Worth, TX

Occupation Church Affiliation Military Rec.

Other wives, if any. No. (1) (2) etc.
Make separate sheet for each marr.

His Father David Lee Cleveland Mother's Maiden Name Mary E. Oslin

Wife's Full Maiden Name Fannie Ramsey

Wifes Data	Day Month Year	City, Town or Place	County or Province, etc	State or Country	Add. Info. on Wife
Birth	1881				
Chr'nd					
Death		Ft. Worth, TX			
Burial					

Places of Residence

Occupation Church Affiliation Military Rec.

Other husbands, if any. No. (1) (2) etc.
Make separate sheet for each marr.

Her Father Mother's Maiden Name

Sex	Children's Names in Full (Arrange in order of birth)	Children's Data	Day Month Year	City, Town or Place	County or Province, etc.	State or Country	Add. info. on Children
	1 Bernard	Birth					
		Marr.					
	Full Name of Spouse	Death					
		Burial					
	2 Floyd	Birth					
		Marr.					
	Full Name of Spouse	Death					
		Burial					
	3 Henry	Birth					d. in line of
		Marr.					duty - Ft.
	Full Name of Spouse	Death					Worth, TX,
		Burial					PD
	4 Jim	Birth					minister
		Marr.					
	Full Name of Spouse	Death					
		Burial					
F	5 Theo	Birth					3 children
		Marr.					
	Full Name of Spouse Edgar Balthrop	Death					
		Burial					
	6 Lizzie	Birth					
		Marr.					
	Full Name of Spouse	Death					
		Burial					
	7 Beulah	Birth					
		Marr.					
	Full Name of Spouse	Death					
		Burial					
	8 Annie Laurie	Birth					
		Marr.					
	Full Name of Spouse	Death					
		Burial					

Compiler Notes:

Address

City, State, Zip

Date

Form A100, Family Group Sheet by The Everton Publishers, P.O. Box 368, Logan, UT 84321. Publishers of The Genealogical Helper. Send for a free catalogue with list and full descriptions of many genealogical aids.

Husband's Full Name _____

Additional Children and Sources:

Husband's name

Wife's name

Sex	Children's Names in Full (Arrange in order of birth)	Children's Data	Day Month Year	City, Town or Place County or Province, etc. State or Country	Add. info. on Children
	9	Birth			
		Marr.			
	Full Name of Spouse	Death			
		Burial			
	10	Birth			
		Marr.			
	Full Name of Spouse	Death			
		Burial			
	11	Birth			
		Marr.			
	Full Name of Spouse	Death			
		Burial			
	12	Birth			
		Marr.			
	Full Name of Spouse	Death			
		Burial			
	13	Birth			
		Marr.			
	Full Name of Spouse	Death			
		Burial			
	14	Birth			
		Marr.			
	Full Name of Spouse	Death			
		Burial			
	15	Birth			
		Marr.			
	Full Name of Spouse	Death			
		Burial			

Sources for Husband:

Sources for Wife:

Sources for Children:

Additional Information:

Family Group Sheet

Husband's Full Name Frank Charles Chase **Chart No.**

Husband's Data	Day Month Year	City, Town or Place	County or Province, etc.	State or Country	Add. Info. on Husband
Birth					
Chr'nd					
Marr.	20 Dec 1883	Lubbock, Jack County, TX			
Death					
Burial					

Places of Residence

Occupation Church Affiliation Military Rec.

Other wives, if any. No. (1) (2) etc.
Make separate sheet for each marr.

His Father Mother's Maiden Name

Wife's Full Maiden Name Sarah Elizabeth "Sallie" Cleveland

Wife's Data	Day Month Year	City, Town or Place	County or Province, etc.	State or Country	Add. Info. on Wife
Birth	30 May 1862	Troup County, GA			
Chr'nd					
Death					
Burial					

Places of Residence

Occupation Church Affiliation Military Rec.

Other husbands, if any. No. (1) (2) etc.
Make separate sheet for each marr.

Her Father David Lee Cleveland Mother's Maiden Name Mary E. Oslin

Sex	Children's Names in Full (Arrange in order of birth)	Children's Data	Day Month Year	City, Town or Place County or Province, etc. State or Country	Add. info. on Children
	1 Frank Charles, Jr.	Birth			
		Marr.			
	Full Name of Spouse	Death			
		Burial			
	2 Jim	Birth			
		Marr.			
	Full Name of Spouse	Death			
		Burial			
	3 Lynne	Birth			
		Marr.			
	Full Name of Spouse	Death			
		Burial			
	4	Birth			
		Marr.			
	Full Name of Spouse	Death			
		Burial			
	5	Birth			
		Marr.			
	Full Name of Spouse	Death			
		Burial			
	6	Birth			
		Marr.			
	Full Name of Spouse	Death			
		Burial			
	7	Birth			
		Marr.			
	Full Name of Spouse	Death			
		Burial			
	8	Birth			
		Marr.			
	Full Name of Spouse	Death			
		Burial			

Compiler Notes:

Address

City, State, Zip

Date

Form A100, Family Group Sheet by The Everton Publishers, P.O. Box 368, Logan, UT 84321. Publishers of *The Genealogical Helper*. Send for a free catalogue with list and full descriptions of many genealogical aids.

Husband's Full Name _____

Additional Children and Sources:

Husband's name

Wife's name

Sex	Childrens Names in Full (Arrange in order of birth)	Childrens Data	Day Month Year	City, Town or Place County or Province, etc. State or Country	Add. info. on Children
	9	Birth			
		Marr.			
	Full Name of Spouse	Death			
		Burial			
	10	Birth			
		Marr.			
	Full Name of Spouse	Death			
		Burial			
	11	Birth			
		Marr.			
	Full Name of Spouse	Death			
		Burial			
	12	Birth			
		Marr.			
	Full Name of Spouse	Death			
		Burial			
	13	Birth			
		Marr.			
	Full Name of Spouse	Death			
		Burial			
	14	Birth			
		Marr.			
	Full Name of Spouse	Death			
		Burial			
	15	Birth			
		Marr.			
	Full Name of Spouse	Death			
		Burial			

Sources for Husband:

Sources for Wife:

Sources for Children:

Additional Information:

Family Group Sheet

Husband's Full Name George Washington Hogeland **Chart No.**

Husband's Data	Day Month Year	City, Town or Place	County or Province, etc.	State or Country	Add. Info. on Husband
Birth	Feb 15, 1860	Carthage, Panola County, TX			
Chr'nd					
Marr.	July 14, 1887				
Death	Dec 25, 1915	Bont(?), TX			
Burial					

Places of Residence

Occupation Church Affiliation Military Rec.

Other wives, if any. No. (1) (2) etc.
Make separate sheet for each marr.

His Father Mother's Maiden Name

Wife's Full Maiden Name Rosa Lee Cleveland

Wife's Data	Day Month Year	City, Town or Place	County or Province, etc	State or Country	Add. Info. on Wife
Birth	Apr 3, 1870	Carthage, Panola County, TX			
Chr'nd					
Death	Nov 4 1958	Bont, TX			
Burial					

Places of Residence

Occupation Church Affiliation Military Rec.

Other husbands, if any. No. (1) (2) etc.
Make separate sheet for each marr.

Her Father David Lee Cleveland Mother's Maiden Name Mary M. Barnett

Sex	Children's Names in Full (Arrange in order of birth) out of order	Children's Data	Day Month Year	City, Town or Place	County or Province, etc.	State or Country	Add. info. on Children
	1 Sallie Irva	Birth	Dec 27, 1899	Whitt, TX			
		Marr.	Dec 12	Bont, TX			
	Full Name of Spouse	Death	Aug 8, 1985	Port Arthur, TX			
	Theodore Clyde Collier	Burial					
	2 Lillie May	Birth	13 Oct 1892				
		Marr.					
	Full Name of Spouse	Death					
		Burial					
	3 Clara Belle	Birth	10 Nov 1888				
		Marr.					
	Full Name of Spouse	Death					
		Burial					
	4 Bertie Lee	Birth	1895				
		Marr.					
	Full Name of Spouse	Death					
		Burial					
	5 Eva Florine	Birth	1905				
		Marr.					
	Full Name of Spouse	Death					
		Burial					
	6	Birth					
		Marr.					
	Full Name of Spouse	Death					
		Burial					
	7	Birth					
		Marr.					
	Full Name of Spouse	Death					
		Burial					
	8	Birth					
		Marr.					
	Full Name of Spouse	Death					
		Burial					

Compiler Notes:

Address

City, State, Zip

Date

Form A100, Family Group Sheet by The Everton Publishers, P.O. Box 368, Logan, UT 84321. Publishers of The Genealogical Helper. Sold in packages with list and full descriptions of many genealogical aids.

Husband's Full Name _____

Additional Children and Sources:

Husband's name | Wife's name

Sex	Childrens Names in Full (Arrange in order of birth)	Childrens Data	Day Month Year	City, Town or Place County or Province, etc. State or Country	Add. info. on Children
	9	Birth			
		Marr.			
	Full Name of Spouse	Death			
		Burial			
	10	Birth			
		Marr.			
	Full Name of Spouse	Death			
		Burial			
	11	Birth			
		Marr.			
	Full Name of Spouse	Death			
		Burial			
	12	Birth			
		Marr.			
	Full Name of Spouse	Death			
		Burial			
	13	Birth			
		Marr.			
	Full Name of Spouse	Death			
		Burial			
	14	Birth			
		Marr.			
	Full Name of Spouse	Death			
		Burial			
	15	Birth			
		Marr.			
	Full Name of Spouse	Death			
		Burial			

Sources for Husband:

Sources for Wife:

Sources for Children:

Additional Information:

Family Group Sheet

Husband's Full Name Theodore Clyde Collier **Chart No.**

Husband's Data	Day Month Year	City, Town or Place	County or Province, etc.	State or Country	Add. Info. on Husband
Birth	Nov 2, 1896	Beaumont, TX			
Chr'nd					
Marr.	Dec 12	Bont, TX			
Death	Jan 4, 1983	Beaumont, TX			
Burial					

Places of Residence

Occupation Church Affiliation Military Rec.

Other wives, if any. No. (1) (2) etc.
Make separate sheet for each marr.

His Father Mother's Maiden Name

Wife's Full Maiden Name Sallie Irva Hogeland

Wife's Data	Day Month Year	City, Town or Place	County or Province, etc	State or Country	Add. Info. on Wife
Birth	Dec 29, 1899	Whitt, TX			
Chr'nd					
Death	Aug 8, 1985	Port Arthur, TX			
Burial					

Places of Residence

Occupation Church Affiliation Military Rec.

Other husbands, if any. No. (1) (2) etc.
Make separate sheet for each marr.

Her Father George Washington Hogeland Mother's Maiden Name Rosa Lee Cleveland

Sex	Childrens Names in Full (Arrange in order of birth) out of order	Childrens Data	Day Month Year	City, Town or Place	County or Province, etc.	State or Country	Add. info. on Children
	1 Barbara Jeanne	Birth	July 11, 1926	Beaumont, TX			
		Marr.	Nov 30, 1948	Beaumont, TX			
	Full Name of Spouse	Death					
	Walter Joseph Breaux, Jr	Burial					
	2 Theodore Clyde, Jr.	Birth	1924				
		Marr.					
	Full Name of Spouse	Death	1950				
		Burial					
	3	Birth					
		Marr.					
	Full Name of Spouse	Death					
		Burial					
	4	Birth					
		Marr.					
	Full Name of Spouse	Death					
		Burial					
	5	Birth					
		Marr.					
	Full Name of Spouse	Death					
		Burial					
	6	Birth					
		Marr.					
	Full Name of Spouse	Death					
		Burial					
	7	Birth					
		Marr.					
	Full Name of Spouse	Death					
		Burial					
	8	Birth					
		Marr.					
	Full Name of Spouse	Death					
		Burial					

Compiler Notes:

Address

City, State, Zip

Date

Form A100. Family Group Sheet by The Everton Publishers, P. O. Box 368, Logan, UT 84321. Publishers of The Genealogical Helper, a bi-monthly magazine with list and full descriptions of many genealogical aids.

Husband's Full Name _____

Additional Children and Sources:

Husband's name | Wife's name

Sex	Childrens Names in Full (Arrange in order of birth)	Childrens Data	Day Month Year	City, Town or Place County or Province, etc. State or Country	Add. info. on Children
	9	Birth			
		Marr.			
	Full Name of Spouse	Death			
		Burial			
	10	Birth			
		Marr.			
	Full Name of Spouse	Death			
		Burial			
	11	Birth			
		Marr.			
	Full Name of Spouse	Death			
		Burial			
	12	Birth			
		Marr.			
	Full Name of Spouse	Death			
		Burial			
	13	Birth			
		Marr.			
	Full Name of Spouse	Death			
		Burial			
	14	Birth			
		Marr.			
	Full Name of Spouse	Death			
		Burial			
	15	Birth			
		Marr.			
	Full Name of Spouse	Death			
		Burial			

Sources for Husband:

Sources for Wife:

Sources for Children:

Additional Information:

Family Group Sheet

Husband's Full Name Walter Joseph Breaux, Jr. **Chart No.**

Husband's Data	Day Month Year	City, Town or Place	County or Province, etc.	State or Country	Add. Info. on Husband
Birth	Nov 4, 1922	Port Arthur, TX			
Chr'nd					
Marr.	Nov 30, 1948	Beaumont, TX			
Death					
Burial					

Places of Residence

Occupation Church Affiliation Military Rec.

Other wives, if any. No. (1) (2) etc.
Make separate sheet for each marr.

His Father Walter Joseph Breaux, Sr. Mother's Maiden Name

Wife's Full Maiden Name Barbara Jeanne Collier

Wife's Data	Day Month Year	City, Town or Place	County or Province, etc.	State or Country	Add. Info. on Wife
Birth	July 11, 1926	Beaumont, TX			
Chr'nd					
Death					
Burial					

Places of Residence

Occupation Church Affiliation Military Rec.

Other husbands, if any. No. (1) (2) etc.
Make separate sheet for each marr.

Her Father Theodore Clyde Collier Mother's Maiden Name Sallie Irva Hogeland

Sex	Children's Names in Full (Arrange in order of birth)	Children's Data	Day Month Year	City, Town or Place	County or Province, etc.	State or Country	Add. Info. on Children
	1 Walter Joseph III	Birth	1951				3 children
		Marr.					
	Full Name of Spouse	Death					
		Burial					
	2 Pamela Jeanne	Birth	1954				
		Marr.					
	Full Name of Spouse Troselair	Death					
		Burial					
	3	Birth					
		Marr.					
	Full Name of Spouse	Death					
		Burial					
	4	Birth					
		Marr.					
	Full Name of Spouse	Death					
		Burial					
	5	Birth					
		Marr.					
	Full Name of Spouse	Death					
		Burial					
	6	Birth					
		Marr.					
	Full Name of Spouse	Death					
		Burial					
	7	Birth					
		Marr.					
	Full Name of Spouse	Death					
		Burial					
	8	Birth					
		Marr.					
	Full Name of Spouse	Death					
		Burial					

Compiler Notes:

Address

City, State, Zip

Date

Form A100, Family Group Sheet by The Everton Publishers, P.O. Box 368, Logan, UT 84321. Publishers of the Genealogical Helper. Send for a free catalogue with list and full descriptions of many genealogical aids.

Husband's Full Name _____

Additional Children and Sources:

Husband's name Wife's name

Sex	Children's Names in Full (Arrange in order of birth)	Children's Data	Day Month Year	City, Town or Place County or Province, etc. State or Country	Add. info. on Children
	9	Birth			
		Marr.			
	Full Name of Spouse	Death			
		Burial			
	10	Birth			
		Marr.			
	Full Name of Spouse	Death			
		Burial			
	11	Birth			
		Marr.			
	Full Name of Spouse	Death			
		Burial			
	12	Birth			
		Marr.			
	Full Name of Spouse	Death			
		Burial			
	13	Birth			
		Marr.			
	Full Name of Spouse	Death			
		Burial			
	14	Birth			
		Marr.			
	Full Name of Spouse	Death			
		Burial			
	15	Birth			
		Marr.			
	Full Name of Spouse	Death			
		Burial			

Sources for Husband:

Sources for Wife:

Sources for Children:

Additional Information:

Family Group Sheet

Husband's Full Name Trosclair **Chart No.**

Husband's Data	Day Month Year	City, Town or Place	County or Province, etc.	State or Country	Add. Info. on Husband
Birth					
Chr'nd					
Marr.					
Death					
Burial					

Places of Residence

Occupation Church Affiliation Military Rec.

Other wives, if any. No. (1) (2) etc.
Make separate sheet for each marr.

His Father Mother's Maiden Name

Wife's Full Maiden Name Pamela Jeanne Breaux

Wife's Data	Day Month Year	City, Town or Place	County or Province, etc	State or Country	Add. Info. on Wife
Birth	1954				
Chr'nd					
Death					
Burial					

Places of Residence

Occupation Church Affiliation Military Rec.

Other husbands, if any. No. (1) (2) etc.
Make separate sheet for each marr.

Her Father Walter Joseph Breaux, Jr. Mother's Maiden Name Barbara Jeanne Collier

Sex	Children's Names in Full (Arrange in order of birth)	Children's Data	Day Month Year	City, Town or Place	County or Province, etc.	State or Country	Add. info. on Children
	1 Tiffany Jeanne	Birth	1976				
		Marr.					
	Full Name of Spouse	Death					
		Burial					
	2 Quentin James	Birth	1979				
		Marr.					
	Full Name of Spouse	Death					
		Burial					
	3	Birth					
		Marr.					
	Full Name of Spouse	Death					
		Burial					
	4	Birth					
		Marr.					
	Full Name of Spouse	Death					
		Burial					
	5	Birth					
		Marr.					
	Full Name of Spouse	Death					
		Burial					
	6	Birth					
		Marr.					
	Full Name of Spouse	Death					
		Burial					
	7	Birth					
		Marr.					
	Full Name of Spouse	Death					
		Burial					
	8	Birth					
		Marr.					
	Full Name of Spouse	Death					
		Burial					

Compiler Notes:

Address

City, State, Zip

Date

Form A100. Family Group Sheet by The Everton Publishers, P.O. Box 368, Logan, UT 84321. Publishers of *The Genealogical Helper*. Send for a free catalogue with list and full descriptions of many genealogical aids.

Husband's Full Name _____

Additional Children and Sources:

Husband's name | Wife's name

Sex	Children's Names in Full (Arrange in order of birth)	Children's Data	Day Month Year	City, Town or Place County or Province, etc. State or Country	Add. info. on Children
	9	Birth			
		Marr.			
	Full Name of Spouse	Death			
		Burial			
	10	Birth			
		Marr.			
	Full Name of Spouse	Death			
		Burial			
	11	Birth			
		Marr.			
	Full Name of Spouse	Death			
		Burial			
	12	Birth			
		Marr.			
	Full Name of Spouse	Death			
		Burial			
	13	Birth			
		Marr.			
	Full Name of Spouse	Death			
		Burial			
	14	Birth			
		Marr.			
	Full Name of Spouse	Death			
		Burial			
	15	Birth			
		Marr.			
	Full Name of Spouse	Death			
		Burial			

Sources for Husband:

Sources for Wife:

Sources for Children:

Additional Information:

Family Group Sheet

Husband's Full Name Worthy Dowdle Grubbs **Chart No.**

Husband's Data	Day Month Year	City, Town or Place	County or Province, etc.	State or Country	Add. Info. on Husband
Birth					
Chr'nd					
Marr.	16 Sep 1889	Jacksboro, TX			
Death					
Burial					

Places of Residence

Occupation — Church Affiliation — Military Rec.

Other wives: if any, No. (1) (2) etc.
Make separate sheet for each marr.

His Father — Mother's Maiden Name

Wife's Full Maiden Name Lillie May Cleveland

Wife's Data	Day Month Year	City, Town or Place	County or Province, etc	State or Country	Add. Info. on Wife
Birth	10 Dec 1872	Carthage, Panola County, TX			
Chr'nd					
Death	16 Sep 1953	Beaumont, TX			
Burial					

Places of Residence

Occupation — Church Affiliation Methodist — Military Rec.

Other husbands: if any, No. (1) (2) etc.
Make separate sheet for each marr.

Her Father David Lee Cleveland — Mother's Maiden Name Mary M. Barnett

Sex	Children's Names in Full (Arrange in order of births)	Children's Data	Day Month Year	City, Town or Place	County or Province, etc.	State or Country	Add. info. on Children
	1 Pinkney Aston	Birth	3 Aug 1890				
		Marr.					
	Full Name of Spouse b. 25 May 1895 d. 26 Sep 1934 Sadie M.	Death	4 Feb 1936				
		Burial					
F	2 Gettice Lee	Birth	16 Feb 1892				
		Marr.					owned rental houses & land in Beaumont, TX
	Full Name of Spouse b. 10 Oct 1888 d. 7 Jan 1969 John C. Copeland	Death	24 Apr 1884	Houston, TX			
		Burial					
	3 Ola Maggie	Birth	5 Jul 1895	Beaumont, TX			
		Marr.	22 Dec 1912	Beaumont, TX			
	Full Name of Spouse William M. Shaw	Death	23 Jul 1979	Beaumont, TX			
		Burial					
	4 Worthy Dowdle, Jr.	Birth	25 Jan 1900				
		Marr.					m. 11 times (twice to same woman)
	Full Name of Spouse Elizabeth	Death	5 May 1946				
		Burial					
	5 Minta Maurine	Birth	10 Jul 1898				
		Marr.					
	Full Name of Spouse	Death					
		Burial					
	6	Birth					
		Marr.					
	Full Name of Spouse	Death					
		Burial					
	7	Birth					
		Marr.					
	Full Name of Spouse	Death					
		Burial					
	8	Birth					
		Marr.					
	Full Name of Spouse	Death					
		Burial					

Compiler — Notes:

Address

City, State, Zip

Date

Form A100, Family Group Sheet by The Everton Publishers, P.O. Box 368, Logan, UT 84321. Publishers of The Genealogical Helper. Send for a free catalogue with list and full descriptions of many genealogical aids.

Husband's Full Name _____

Additional Children and Sources:

Husband's name

Wife's name

Sex	Children's Names in Full (Arrange in order of birth)	Children's Data	Day Month Year	City, Town or Place County or Province, etc. State or Country	Add. info. on Children
	9	Birth			
		Marr.			
	Full Name of Spouse	Death			
		Burial			
	10	Birth			
		Marr.			
	Full Name of Spouse	Death			
		Burial			
	11	Birth			
		Marr.			
	Full Name of Spouse	Death			
		Burial			
	12	Birth			
		Marr.			
	Full Name of Spouse	Death			
		Burial			
	13	Birth			
		Marr.			
	Full Name of Spouse	Death			
		Burial			
	14	Birth			
		Marr.			
	Full Name of Spouse	Death			
		Burial			
	15	Birth			
		Marr.			
	Full Name of Spouse	Death			
		Burial			

Sources for Husband:

Sources for Wife:

Sources for Children:

Additional Information:

Family Group Sheet

Husband's Full Name William M. Shaw **Chart No.**

Husband's Data	Day Month Year	City, Town or Place	County or Province, etc.	State or Country	Add. Info. on Husband
Birth	12 Apr 1890	Denver, CO			
Chr'nd					
Marr.	22 Dec 1912	Beaumont, TX			
Death	12 Jun 1971	Beaumont, TX			
Burial					

Places of Residence

Occupation Church Affiliation Military Rec.

Other wives, if any. No. (1) (2) etc.
Make separate sheet for each marr.

His Father Mother's Maiden Name

Wife's Full Maiden Name Ola Maggie Grubbs

Wife's Data	Day Month Year	City, Town or Place	County or Province, etc	State or Country	Add. Info. on Wife
Birth	5 Jul 1895	Beaumont, TX			diabetic
Chr'nd					
Death	23 Jul 1979	Beaumont, TX			
Burial					

Places of Residence

Occupation Church Affiliation Military Rec.

Other husbands, if any. No. (1) (2) etc.
Make separate sheet for each marr.

Her Father Doudle Grubbs Mother's Maiden Name Willie May Cleveland

Sex	Childrens Names in Full (Arrange in order of birth)	Childrens Data	Day Month Year	City, Town or Place	County or Province, etc.	State or Country	Add. info. on Children
	1 Meda Lucile	Birth	5 Oct 1917	Beaumont, TX			
		Marr.	22 Dec 1938	Beaumont, TX			
	Full Name of Spouse	Death					
	Clarence John Green	Burial					
	2 William M., Jr.	Birth	24 Apr 1926	Beaumont, TX			bit by mad
		Marr.	unm				dog but d. of
	Full Name of Spouse	Death	12 Feb 1931	Beaumont, TX			double
		Burial					pneumonia
	3	Birth					
		Marr.					
	Full Name of Spouse	Death					
		Burial					
	4	Birth					
		Marr.					
	Full Name of Spouse	Death					
		Burial					
	5	Birth					
		Marr.					
	Full Name of Spouse	Death					
		Burial					
	6	Birth					
		Marr.					
	Full Name of Spouse	Death					
		Burial					
	7	Birth					
		Marr.					
	Full Name of Spouse	Death					
		Burial					
	8	Birth					
		Marr.					
	Full Name of Spouse	Death					
		Burial					

Compiler Notes:

Address

City, State, Zip

Date

P.O. Box 368, Logan, UT 84321. Publishers of The Genealogical Helper. Send for a free catalogue with list and full descriptions of many genealogical aids.

Husband's Full Name _____

Additional Children and Sources:

Husband's name

Wife's name

Sex	Children's Names in Full (Arrange in order of birth)	Children's Data	Day Month Year	City, Town or Place County or Province, etc. State or Country	Add. info. on Childrs
	9	Birth			
		Marr.			
	Full Name of Spouse	Death			
		Burial			
	10	Birth			
		Marr.			
	Full Name of Spouse	Death			
		Burial			
	11	Birth			
		Marr.			
	Full Name of Spouse	Death			
		Burial			
	12	Birth			
		Marr.			
	Full Name of Spouse	Death			
		Burial			
	13	Birth			
		Marr.			
	Full Name of Spouse	Death			
		Burial			
	14	Birth			
		Marr.			
	Full Name of Spouse	Death			
		Burial			
	15	Birth			
		Marr.			
	Full Name of Spouse	Death			
		Burial			

Sources for Husband:

Sources for Wife:

Sources for Children:

Additional Information:

Family Group Sheet

Husband's Full Name Clarence John Green **Chart No.**

Husband's Data	Day Month Year	City, Town or Place	County or Province, etc.	State or Country	Add. Info. on Husband
Birth	19 Oct 1913	Kingsland, AK			
Chr'nd					
Marr.	22 Dec 1938	Beaumont, TX			
Death	19 Feb 1977	Beaumont, TX (of heart attack)			
Burial					

Places of Residence

Occupation drove butane gas truck Church Affiliation Military Rec.

Other wives if any No. (1) (2) etc
Make separate sheet for each marr.

His Father Mother's Maiden Name

Wife's Full Maiden Name Meda Lucile Shaw

Wife's Data	Day Month Year	City, Town or Place	County or Province, etc	State or Country	Add. Info. on Wife
Birth	5 Oct 1917	Beaumont, TX			
Chr'nd					
Death					
Burial					

Places of Residence

Occupation Church Affiliation Military Rec.

Other husbands, if any No. (1) (2) etc.
Make separate sheet for each marr.

Her Father William M. Shaw Mother's Maiden Name Ola Maggie Grubbs

Sex	Children's Names in Full (Arrange in order of birth)	Children's Data	Day Month Year	City, Town or Place	County or Province, etc.	State or Country	Add. info. on Children
	1 John Richard	Birth	5 May 1941	Beaumont, TX			Marines in
		Marr.	20 May 1972	Beaumont, TX			'Nam
	Full Name of Spouse	Death					Driver for
		Burial					Frito-Lay
	2 Larry Lee	Birth	12 Dec 1944	Beaumont, TX			USAF in
		Marr.	5 Jun 1970	Beaumont, TX			'Nam
	Full Name of Spouse	Death					
		Burial					
	3 Kenneth Wayne	Birth	20 Feb 1946	Beaumont, TX			
		Marr.	29 Jul 1968	Berlin, Germany			
	Full Name of Spouse	Death					
	Doris Karin Kleist	Burial					
	4	Birth					
		Marr.					
	Full Name of Spouse	Death					
		Burial					
	5	Birth					
		Marr.					
	Full Name of Spouse	Death					
		Burial					
	6	Birth					
		Marr.					
	Full Name of Spouse	Death					
		Burial					
	7	Birth					
		Marr.					
	Full Name of Spouse	Death					
		Burial					
	8	Birth					
		Marr.					
	Full Name of Spouse	Death					
		Burial					

Compiler

Address

City, State, Zip

Date

Notes:

P.O. Box 368, Logan, UT 84321. Publishers of The Genealogical Helper. Send for a free catalogue with list and full descriptions of many genealogical aids.

Husband's Full Name _____

Additional Children and Sources:

Husband's name

Wife's name

Sex	Children's Names in Full (Arrange in order of birth)	Children's Data	Day Month Year	City, Town or Place County or Province, etc. State or Country	Add. info. on Children
	9	Birth			
		Marr.			
	Full Name of Spouse	Death			
		Burial			
	10	Birth			
		Marr.			
	Full Name of Spouse	Death			
		Burial			
	11	Birth			
		Marr.			
	Full Name of Spouse	Death			
		Burial			
	12	Birth			
		Marr.			
	Full Name of Spouse	Death			
		Burial			
	13	Birth			
		Marr.			
	Full Name of Spouse	Death			
		Burial			
	14	Birth			
		Marr.			
	Full Name of Spouse	Death			
		Burial			
	15	Birth			
		Marr.			
	Full Name of Spouse	Death			
		Burial			

Sources for Husband:

Sources for Wife:

Sources for Children:

Additional Information:

Family Group Sheet

Husband's Full Name Kenneth Wayne Green **Chart No.**

Husband's Data	Day Month Year	City, Town or Place	County or Province, etc.	State or Country	Add. Info. on Husband
Birth	20 Feb 1946	Beaumont, TX			Lamar U
Chr'nd					Assoc of Sci '79
Marr.	29 Jul 1968	Berlin, Germany			Lamar U
Death					Para-legal '90
Burial					Notary Public

Places of Residence

Occupation draftsman - SW Bell T'phone Church Affiliation Military Rec. USAF Sgt in 'Nam

Other wives, if any No. (1) (2) etc.
Make separate sheet for each marr.

His Father Clarence John Green Mother's Maiden Name Meda Lucile Shaw

Wife's Full Maiden Name Doris Karin Kleist

Wifes Data	Day Month Year	City, Town or Place	County or Province, etc	State or Country	Add. Info. on Wife
Birth	28 Jul 1950	Berlin, Germany			
Chr'nd					
Death					
Burial					

Places of Residence

Occupation bldg mechanic, SW Bell Church Affiliation Military Rec.

Other husbands, if any No. (1) (2) etc.
Make separate sheet for each marr.

Her Father Mother's Maiden Name

Sex	Childrens Names in Full (Arrange in order of birth)	Childrens Data	Day Month Year	City, Town or Place	County or Province, etc.	State or Country	Add. info. on Children
	1 Thomas Richard	Birth	6 Jul 1969	Berlin, Germany			Lamar U
		Marr.					Acct. Major
	Full Name of Spouse	Death					
		Burial					
	2	Birth					
		Marr.					
	Full Name of Spouse	Death					
		Burial					
	3	Birth					
		Marr.					
	Full Name of Spouse	Death					
		Burial					
	4	Birth					
		Marr.					
	Full Name of Spouse	Death					
		Burial					
	5	Birth					
		Marr.					
	Full Name of Spouse	Death					
		Burial					
	6	Birth					
		Marr.					
	Full Name of Spouse	Death					
		Burial					
	7	Birth					
		Marr.					
	Full Name of Spouse	Death					
		Burial					
	8	Birth					
		Marr.					
	Full Name of Spouse	Death					
		Burial					

Compiler Notes:

Address

City, State, Zip

Date

P.O. Box 368, Logan, UT 84321. Publishers of The Genealogical Helper. Send for a free catalogue with list and full descriptions of many genealogical aids.

sband's Full Name

Additional Children and Sources:

Husband's name

Wife's name

Sex	Children's Names in Full (Arrange in order of birth)	Children's Data	Day Month Year	City, Town or Place County or Province, etc. State or Country	Add. info. on Children
	9	Birth			
		Marr.			
	Full Name of Spouse	Death			
		Burial			
	10	Birth			
		Marr.			
	Full Name of Spouse	Death			
		Burial			
	11	Birth			
		Marr.			
	Full Name of Spouse	Death			
		Burial			
	12	Birth			
		Marr.			
	Full Name of Spouse	Death			
		Burial			
	13	Birth			
		Marr.			
	Full Name of Spouse	Death			
		Burial			
	14	Birth			
		Marr.			
	Full Name of Spouse	Death			
		Burial			
	15	Birth			
		Marr.			
	Full Name of Spouse	Death			
		Burial			

Sources for Husband:

Sources for Wife:

Sources for Children:

Additional Information:

Family Group Sheet

Husband's Full Name Ira Franklin Frank L. Simmons **Chart No.**

Husband's Data	Day Month Year	City, Town or Place	County or Province, etc.	State or Country	Add. Info. on Husband
Birth					
Chr'nd					
Marr.					
Death					
Burial					

Places of Residence

Occupation Church Affiliation Military Rec.

Other wives, if any. No. (1) (2) etc.
Make separate sheet for each marr.

His Father Mother's Maiden Name

Wife's Full Maiden Name Mary Ann(a) Cleaveland

Wifes Data	Day Month Year	City, Town or Place	County or Province, etc	State or Country	Add. Info. on Wife
Birth	June 4, 1838				
Chr'nd					
Death					
Burial					

Places of Residence

Occupation Church Affiliation Military Rec.

Other husbands, if any. No. (1) (2) etc.
Make separate sheet for each marr.

Her Father Oliver Cromwell Cleaveland Mother's Maiden Name Nancy Louise Pitman

Sex	Childrens Names in Full (Arrange in order of birth)	Childrens Data	Day Month Year	City, Town or Place	County or Province, etc.	State or Country	Add. info. on Children
	1 Alva	Birth					
		Marr.					
	Full Name of Spouse	Death					
	Horace Ruggles	Burial					
	2 Charles	Birth					
		Marr.					
	Full Name of Spouse	Death					
		Burial					
	3 Eugenia	Birth					
		Marr.					
	Full Name of Spouse	Death					
	James A. Wicker	Burial					
	4 Anna	Birth	June 21, 1862				
		Marr.					
	Full Name of Spouse	Death	Jan 17, 1949				
	Miles C. Puckett	Burial					
	5 Ella	Birth					
		Marr.					
	Full Name of Spouse	Death					
	Samuel Whatley	Burial					
	6 Cornelia	Birth					
		Marr.					
	Full Name of Spouse	Death					
	Benjamin King	Burial					
	7	Birth					
		Marr.					
	Full Name of Spouse	Death					
		Burial					
	8	Birth					
		Marr.					
	Full Name of Spouse	Death					
		Burial					

Compiler Notes:

Address

City, State, Zip

Date

Form A100. Family Group Sheet by The Everton Publishers, P.O. Box 368, Logan, UT 84321. Publishers of The Genealogical Helper. Send for a free catalogue with list and full descriptions of many genealogical aids.

Husband's Full Name

Additional Children and Sources:

Husband's name

Wife's name

Sex	Children's Names in Full (Arrange in order of birth)	Children's Data	Day Month Year	City, Town or Place County or Province, etc. State or Country	Add. info. on Childr
	9	Birth			
		Marr.			
	Full Name of Spouse	Death			
		Burial			
	10	Birth			
		Marr.			
	Full Name of Spouse	Death			
		Burial			
	11	Birth			
		Marr.			
	Full Name of Spouse	Death			
		Burial			
	12	Birth			
		Marr.			
	Full Name of Spouse	Death			
		Burial			
	13	Birth			
		Marr.			
	Full Name of Spouse	Death			
		Burial			
	14	Birth			
		Marr.			
	Full Name of Spouse	Death			
		Burial			
	15	Birth			
		Marr.			
	Full Name of Spouse	Death			
		Burial			

Sources for Husband:

Sources for Wife:

Sources for Children:

Additional Information:

Family Group Sheet

Husband's Full Name Horace Ruggles **Chart No.**

Husband's Data	Day Month Year	City, Town or Place	County or Province, etc.	State or Country	Add. Info. on Husband
Birth					
Chr'nd					
Marr.					
Death					
Burial					

Places of Residence

Occupation Church Affiliation Military Rec.

Other wives, if any. No. (1) (2) etc.
Make separate sheet for each marr.

His Father Mother's Maiden Name

Wife's Full Maiden Name Alva Simmons

Wife's Data	Day Month Year	City, Town or Place	County or Province, etc	State or Country	Add. Info. on Wife
Birth					
Chr'nd					
Death					
Burial					

Places of Residence

Occupation Church Affiliation Military Rec.

Other husbands, if any. No. (1) (2) etc.
Make separate sheet for each marr.

Her Father Frank L. Simmons Mother's Maiden Name Mary Ann(e) Cleveland

Sex	Children's Names in Full (Arrange in order of birth)	Children's Data	Day Month Year	City, Town or Place	County or Province, etc.	State or Country	Add. info. on Children
	1 Mabel	Birth					
		Marr.					
	Full Name of Spouse	Death					
		Burial					
	2 Frank	Birth					
		Marr.					
	Full Name of Spouse	Death					
		Burial					
	3	Birth					
		Marr.					
	Full Name of Spouse	Death					
		Burial					
	4	Birth					
		Marr.					
	Full Name of Spouse	Death					
		Burial					
	5	Birth					
		Marr.					
	Full Name of Spouse	Death					
		Burial					
	6	Birth					
		Marr.					
	Full Name of Spouse	Death					
		Burial					
	7	Birth					
		Marr.					
	Full Name of Spouse	Death					
		Burial					
	8	Birth					
		Marr.					
	Full Name of Spouse	Death					
		Burial					

Compiler Notes:

Address

City, State, Zip

Date

Form A100, Family Group Sheet by The Everton Publishers, P.O. Box 368, Logan, UT 84321. Publishers of The Genealogical Helper. Send for a free catalogue with list and full descriptions of many genealogical aids.

Husband's Full Name _____

Additional Children and Sources:

Husband's name

Wife's name

Sex	Children's Names in Full (Arrange in order of birth)	Children's Data	Day Month Year	City, Town or Place County or Province, etc. State or Country	Add. info. on Childr
	9	Birth			
		Marr.			
	Full Name of Spouse	Death			
		Burial			
	10	Birth			
		Marr.			
	Full Name of Spouse	Death			
		Burial			
	11	Birth			
		Marr.			
	Full Name of Spouse	Death			
		Burial			
	12	Birth			
		Marr.			
	Full Name of Spouse	Death			
		Burial			
	13	Birth			
		Marr.			
	Full Name of Spouse	Death			
		Burial			
	14	Birth			
		Marr.			
	Full Name of Spouse	Death			
		Burial			
	15	Birth			
		Marr.			
	Full Name of Spouse	Death			
		Burial			

Sources for Husband:

Sources for Wife:

Sources for Children:

Additional Information:

Family Group Sheet

Husband's Full Name James A. Wicker **Chart No.**

Husband's Data	Day Month Year	City, Town or Place	County or Province, etc.	State or Country	Add. Info. on Husband
Birth					
Chr'nd					
Marr.					
Death					
Burial					

Places of Residence

Occupation Church Affiliation Military Rec.

Other wives, if any. No. (1) (2) etc.
Make separate sheet for each marr.

His Father Mother's Maiden Name

Wife's Full Maiden Name Eugenia Simmons

Wifes Data	Day Month Year	City, Town or Place	County or Province, etc	State or Country	Add. Info. on Wife
Birth					
Chr'nd					
Death					
Burial					

Places of Residence

Occupation Church Affiliation Military Rec.

Other husbands, if any. No. (1) (2) etc.
Make separate sheet for each marr.

Her Father Frank L. Simmons Mother's Maiden Name Mary Ann(e) Cleaveland

Sex	Childrens Names in Full (Arrange in order of birth)	Childrens Data	Day Month Year	City, Town or Place	County or Province, etc.	State or Country	Add. info. on Children
	1 James	Birth					
		Marr.					
	Full Name of Spouse	Death					
		Burial					
	2	Birth					
		Marr.					
	Full Name of Spouse	Death					
		Burial					
	3	Birth					
		Marr.					
	Full Name of Spouse	Death					
		Burial					
	4	Birth					
		Marr.					
	Full Name of Spouse	Death					
		Burial					
	5	Birth					
		Marr.					
	Full Name of Spouse	Death					
		Burial					
	6	Birth					
		Marr.					
	Full Name of Spouse	Death					
		Burial					
	7	Birth					
		Marr.					
	Full Name of Spouse	Death					
		Burial					
	8	Birth					
		Marr.					
	Full Name of Spouse	Death					
		Burial					

Compiler Notes:

Address

City, State, Zip

Date

P.O. Box 368, Logan, UT 84321. Publishers of *The Genealogical Helper*. Send for a free catalogue with list and full descriptions of many genealogical aids.

Husband's Full Name _____

Additional Children and Sources:

Husband's name

Wife's name

Sex	Children's Names in Full (Arrange in order of birth)	Children's Data	Day Month Year	City, Town or Place County or Province, etc. State or Country	Add. info. on Children
	9	Birth			
		Marr.			
	Full Name of Spouse	Death			
		Burial			
	10	Birth			
		Marr.			
	Full Name of Spouse	Death			
		Burial			
	11	Birth			
		Marr.			
	Full Name of Spouse	Death			
		Burial			
	12	Birth			
		Marr.			
	Full Name of Spouse	Death			
		Burial			
	13	Birth			
		Marr.			
	Full Name of Spouse	Death			
		Burial			
	14	Birth			
		Marr.			
	Full Name of Spouse	Death			
		Burial			
	15	Birth			
		Marr.			
	Full Name of Spouse	Death			
		Burial			

Sources for Husband:

Sources for Wife:

Sources for Children:

Additional Information:

Family Group Sheet

Husband's Full Name Miles C. Puckett **Chart No.**

Husband's Data	Day Month Year	City, Town or Place	County or Province, etc.	State or Country	Add. Info. on Husband
Birth	July 24, 1862				
Chr'nd					
Marr.					
Death	Aug 21, 1924				
Burial					

Places of Residence

Occupation Church Affiliation Military Rec.

Other wives, if any. No. (1) (2) etc.
Make separate sheet for each marr.

His Father Mother's Maiden Name

Wife's Full Maiden Name Anna Simmons

Wife's Data	Day Month Year	City, Town or Place	County or Province, etc	State or Country	Add. Info. on Wife
Birth	June 24, 1862				
Chr'nd					
Death	Jan 17, 1949				
Burial					

Places of Residence

Occupation Church Affiliation Military Rec.

Other husbands, if any. No. (1) (2) etc.
Make separate sheet for each marr.

Her Father Frank L. Simmons Mother's Maiden Name Mary Ann(a) Cleaveland

Sex	Children's Names in Full (Arrange in order of birth)	Children's Data	Day Month Year	City, Town or Place	County or Province, etc.	State or Country	Add. info. on Children
	1 Leta G.	Birth	Jan 13, 1880				
		Marr.					
	Full Name of Spouse	Death					
	Paul Bell Matthews	Burial					
	2 Wilfred Simmons	Birth	Dec 4, 1898				
		Marr.					
	Full Name of Spouse	Death					
	Mary Isabelle Avery	Burial					
	3 Elsie Catherine	Birth	Aug 24, 1902				
		Marr.					
	Full Name of Spouse	Death					
	Charles Joseph Costa	Burial					
	4	Birth					
		Marr.					
	Full Name of Spouse	Death					
		Burial					
	5	Birth					
		Marr.					
	Full Name of Spouse	Death					
		Burial					
	6	Birth					
		Marr.					
	Full Name of Spouse	Death					
		Burial					
	7	Birth					
		Marr.					
	Full Name of Spouse	Death					
		Burial					
	8	Birth					
		Marr.					
	Full Name of Spouse	Death					
		Burial					

Compiler Notes:

Address

City, State, Zip

Date

P.O. Box 368, Logan, UT 84321. Publishers of *The Genealogical Helper*. Send for a free catalogue with list and full descriptions of many genealogical aids.

Husband's Full Name _____

Additional Children and Sources:

Husband's name

Wife's name

Sex	Children's Names in Full (Arrange in order of birth)	Children's Data	Day Month Year	City, Town or Place County or Province, etc. State or Country	Add. info. on Childr
	9	Birth			
		Marr.			
	Full Name of Spouse	Death			
		Burial			
	10	Birth			
		Marr.			
	Full Name of Spouse	Death			
		Burial			
	11	Birth			
		Marr.			
	Full Name of Spouse	Death			
		Burial			
	12	Birth			
		Marr.			
	Full Name of Spouse	Death			
		Burial			
	13	Birth			
		Marr.			
	Full Name of Spouse	Death			
		Burial			
	14	Birth			
		Marr.			
	Full Name of Spouse	Death			
		Burial			
	15	Birth			
		Marr.			
	Full Name of Spouse	Death			
		Burial			

Sources for Husband:

Sources for Wife:

Sources for Children:

Additional Information:

Family Group Sheet

Husband's Full Name Paul Bell Matthews **Chart No.**

Husband's Data	Day Month Year	City, Town or Place	County or Province, etc.	State or Country	Add. Info. on Husband
Birth	Apr 28, 1876				
Chr'nd					
Marr.					
Death	Feb 9, 1943				
Burial					

Places of Residence

Occupation Church Affiliation Military Rec.

Other wives, if any. No. (1) (2) etc.
Make separate sheet for each marr.

His Father Mother's Maiden Name

Wife's Full Maiden Name Leta G. Puckett

Wifes Data	Day Month Year	City, Town or Place	County or Province, etc	State or Country	Add. Info. on Wife
Birth	Jan 13, 1880				
Chr'nd					
Death					
Burial					

Places of Residence

Occupation Church Affiliation Military Rec.

Other husbands, if any. No. (1) (2) etc.
Make separate sheet for each marr.

Her Father Miles C. Puckett Mother's Maiden Name Anna Simmons

Sex	Childrens Names in Full (Arrange in order of birth)	Childrens Data	Day Month Year	City, Town or Place	County or Province, etc.	State or Country	Add. info. on Children
	1 Mary Frances	Birth	1915				Alfred
		Marr.					b. 1914
	Full Name of Spouse	Death					
	Alfred Taylor Brawner	Burial					
	2 Edgar Morton	Birth	1922				
		Marr.					
	Full Name of Spouse	Death					
	Anne Estelle Westmore	Burial					
	3	Birth					
		Marr.					
	Full Name of Spouse	Death					
		Burial					
	4	Birth					
		Marr.					
	Full Name of Spouse	Death					
		Burial					
	5	Birth					
		Marr.					
	Full Name of Spouse	Death					
		Burial					
	6	Birth					
		Marr.					
	Full Name of Spouse	Death					
		Burial					
	7	Birth					
		Marr.					
	Full Name of Spouse	Death					
		Burial					
	8	Birth					
		Marr.					
	Full Name of Spouse	Death					
		Burial					

Compiler Notes:

Address

City, State, Zip

Date

Form A100, Family Group Sheet by The Everton Publishers, P.O. Box 368, Logan, UT 84321. Publishers of The Genealogical Helper. Send for a free catalogue with list and full descriptions of many genealogical aids.

Husband's Full Name _____

Additional Children and Sources:

Husband's name Wife's name

Sex	Childrens Names in Full (Arrange in order of birth)	Childrens Data	Day Month Year	City, Town or Place County or Province, etc. State or Country	Add. info. on Childr
	9	Birth			
		Marr.			
	Full Name of Spouse	Death			
		Burial			
	10	Birth			
		Marr.			
	Full Name of Spouse	Death			
		Burial			
	11	Birth			
		Marr.			
	Full Name of Spouse	Death			
		Burial			
	12	Birth			
		Marr.			
	Full Name of Spouse	Death			
		Burial			
	13	Birth			
		Marr.			
	Full Name of Spouse	Death			
		Burial			
	14	Birth			
		Marr.			
	Full Name of Spouse	Death			
		Burial			
	15	Birth			
		Marr.			
	Full Name of Spouse	Death			
		Burial			

Sources for Husband:

Sources for Wife:

Sources for Children:

Additional Information:

Family Group Sheet

Husband's Full Name Wilfred Simmons Puckett **Chart No.**

Husband's Data	Day Month Year	City, Town or Place	County or Province, etc.	State or Country	Add. Info. on Husband
Birth	Dec 4, 1898				
Chr'nd					
Marr.					
Death					
Burial					

Places of Residence

Occupation Church Affiliation Military Rec.

Other wives, if any. No. (1) (2) etc.
Make separate sheet for each marr.

His Father Miles C. Puckett Mother's Maiden Name Anna Simmons

Wife's Full Maiden Name Mary Isabelle Avery

Wife's Data	Day Month Year	City, Town or Place	County or Province, etc	State or Country	Add. Info. on Wife
Birth	Sept 5, 1903				
Chr'nd					
Death					
Burial					

Places of Residence

Occupation Church Affiliation Military Rec.

Other husbands, if any. No. (1) (2) etc.
Make separate sheet for each marr.

Her Father Mother's Maiden Name

Sex	Childrens Names in Full (Arrange in order of birth)	Childrens Data	Day Month Year	City, Town or Place	County or Province, etc.	State or Country	Add. info. on Children
	1 Wilfred R.	Birth	1923				
	Full Name of Spouse	Marr.					
	Margaret D. Reid	Death					
		Burial					
	2	Birth					
		Marr.					
	Full Name of Spouse	Death					
		Burial					
	3	Birth					
		Marr.					
	Full Name of Spouse	Death					
		Burial					
	4	Birth					
		Marr.					
	Full Name of Spouse	Death					
		Burial					
	5	Birth					
		Marr.					
	Full Name of Spouse	Death					
		Burial					
	6	Birth					
		Marr.					
	Full Name of Spouse	Death					
		Burial					
	7	Birth					
		Marr.					
	Full Name of Spouse	Death					
		Burial					
	8	Birth					
		Marr.					
	Full Name of Spouse	Death					
		Burial					

Compiler Notes:

Address

City, State, Zip

Date

Genealogical Helper. Send for a free catalogue with list and full descriptions of many genealogical aids.

Husband's Full Name _____

Additional Children and Sources:

Husband's name

Wife's name

Sex	Children's Names in Full (Arrange in order of birth)	Children's Data	Day Month Year	City, Town or Place County or Province, etc. State or Country	Add. info. on Childre
	9	Birth			
		Marr.			
	Full Name of Spouse	Death			
		Burial			
	10	Birth			
		Marr.			
	Full Name of Spouse	Death			
		Burial			
	11	Birth			
		Marr.			
	Full Name of Spouse	Death			
		Burial			
	12	Birth			
		Marr.			
	Full Name of Spouse	Death			
		Burial			
	13	Birth			
		Marr.			
	Full Name of Spouse	Death			
		Burial			
	14	Birth			
		Marr.			
	Full Name of Spouse	Death			
		Burial			
	15	Birth			
		Marr.			
	Full Name of Spouse	Death			
		Burial			

Sources for Husband:

Sources for Wife:

Sources for Children:

Additional Information:

Family Group Sheet

Husband's Full Name Samuel Whatley **Chart No.**

Husband's Data	Day Month Year	City, Town or Place	County or Province, etc.	State or Country	Add. Info. on Husband
Birth					
Chr'nd					
Marr.					
Death					
Burial					

Places of Residence

Occupation | Church Affiliation | Military Rec.

Other wives, if any. No. (1) (2) etc.
Make separate sheet for each marr.

His Father | Mother's Maiden Name

Wife's Full Maiden Name Ella Simmons

Wifes Data	Day Month Year	City, Town or Place	County or Province, etc	State or Country	Add. Info. on Wife
Birth					
Chr'nd					
Death					
Burial					

Places of Residence

Occupation | Church Affiliation | Military Rec.

Other husbands, if any. No. (1) (2) etc.
Make separate sheet for each marr.

Her Father Frank L. Simmons | Mother's Maiden Name Mary Ann(a) Cleaveland

Sex	Childrens Names in Full (Arrange in order of birth)	Childrens Data	Day Month Year	City, Town or Place County or Province, etc. State or Country	Add. info. on Children
	1 Elruth	Birth			
		Marr.			
	Full Name of Spouse	Death			
		Burial			
	2 Ed	Birth			
		Marr.			
	Full Name of Spouse	Death			
		Burial			
	3	Birth			
		Marr.			
	Full Name of Spouse	Death			
		Burial			
	4	Birth			
		Marr.			
	Full Name of Spouse	Death			
		Burial			
	5	Birth			
		Marr.			
	Full Name of Spouse	Death			
		Burial			
	6	Birth			
		Marr.			
	Full Name of Spouse	Death			
		Burial			
	7	Birth			
		Marr.			
	Full Name of Spouse	Death			
		Burial			
	8	Birth			
		Marr.			
	Full Name of Spouse	Death			
		Burial			

Compiler | Notes:

Address

City, State, Zip

Date

P. O. Box 368, Logan, UT 84321. Publishers of *The Genealogical Helper*. Send for a free catalogue with list and full descriptions of many genealogical aids.

Husband's Full Name _____

Additional Children and Sources:

Husband's name

Wife's name

Sex	Children's Names in Full (Arrange in order of birth)	Children's Data	Day Month Year	City, Town or Place County or Province, etc. State or Country	Add. info. on Children
	9	Birth			
		Marr.			
	Full Name of Spouse	Death			
		Burial			
	10	Birth			
		Marr.			
	Full Name of Spouse	Death			
		Burial			
	11	Birth			
		Marr.			
	Full Name of Spouse	Death			
		Burial			
	12	Birth			
		Marr.			
	Full Name of Spouse	Death			
		Burial			
	13	Birth			
		Marr.			
	Full Name of Spouse	Death			
		Burial			
	14	Birth			
		Marr.			
	Full Name of Spouse	Death			
		Burial			
	15	Birth			
		Marr.			
	Full Name of Spouse	Death			
		Burial			

Sources for Husband:

Sources for Wife:

Sources for Children:

Additional Information:

Family Group Sheet

Husband's Full Name Benjamin King **Chart No.**

Husband's Data	Day Month Year	City, Town or Place	County or Province, etc.	State or Country	Add. Info. on Husband
Birth					
Chr'nd					
Marr.					
Death					
Burial					

Places of Residence

Occupation Church Affiliation Military Rec.

Other wives, if any. No. (1) (2) etc.
Make separate sheet for each marr.

His Father Mother's Maiden Name

Wife's Full Maiden Name Cornelia Simmons

Wifes Data	Day Month Year	City, Town or Place	County or Province, etc	State or Country	Add. Info. on Wife
Birth					
Chr'nd					
Death					
Burial					

Places of Residence

Occupation Church Affiliation Military Rec.

Other husbands, if any. No. (1) (2) etc.
Make separate sheet for each marr.

Her Father Frank L. Simmons Mother's Maiden Name Mary Ann(a) Cleaveland

Sex	Childrens Names in Full (Arrange in order of birth)	Childrens Data	Day Month Year	City, Town or Place	County or Province, etc.	State or Country	Add. info. on Children
	1 Bulford	Birth					
		Marr.					
	Full Name of Spouse	Death					
		Burial					
	2 Charlie	Birth					
		Marr.					
	Full Name of Spouse	Death					
		Burial					
	3 Herbert	Birth					
		Marr.					
	Full Name of Spouse	Death					
		Burial					
	4 Earl	Birth					
		Marr.					
	Full Name of Spouse	Death					
		Burial					
	5 Corrine	Birth					
		Marr.					
	Full Name of Spouse	Death					
		Burial					
	6 Lizzie	Birth					
		Marr.					
	Full Name of Spouse	Death					
	J. Warren Armistead	Burial					
	7	Birth					
		Marr.					
	Full Name of Spouse	Death					
		Burial					
	8	Birth					
		Marr.					
	Full Name of Spouse	Death					
		Burial					

Compiler Notes:

Address

City, State, Zip

Date

P.O. Box 300, Logan, UT 84321 Genealogical Helper. Send for a free catalogue with list and full descriptions of many genealogical aids.

Husband's Full Name _____

Additional Children and Sources:

Husband's name

Wife's name

Sex	Children's Names in Full (Arrange in order of birth)	Children's Data	Day Month Year	City, Town or Place County or Province, etc. State or Country	Add. info. on Childr
	9	Birth			
		Marr.			
	Full Name of Spouse	Death			
		Burial			
	10	Birth			
		Marr.			
	Full Name of Spouse	Death			
		Burial			
	11	Birth			
		Marr.			
	Full Name of Spouse	Death			
		Burial			
	12	Birth			
		Marr.			
	Full Name of Spouse	Death			
		Burial			
	13	Birth			
		Marr.			
	Full Name of Spouse	Death			
		Burial			
	14	Birth			
		Marr.			
	Full Name of Spouse	Death			
		Burial			
	15	Birth			
		Marr.			
	Full Name of Spouse	Death			
		Burial			

Sources for Husband:

Sources for Wife:

Sources for Children:

Additional Information:

Family Group Sheet

Husband's Full Name J. Warren Armistead **Chart No.**

Husband's Data	Day Month Year	City, Town or Place	County or Province, etc.	State or Country	Add. Info. on Husband
Birth					
Chr'nd					
Marr.					
Death					
Burial					

Places of Residence

Occupation Church Affiliation Military Rec.

Other wives if any No. (1) (2) etc
Make separate sheet for each marr.

His Father Mother's Maiden Name

Wife's Full Maiden Name Lizzie King

Wifes Data	Day Month Year	City, Town or Place	County or Province, etc	State or Country	Add. Info. on Wife
Birth					
Chr'nd					
Death					
Burial					

Places of Residence

Occupation Church Affiliation Military Rec.

Other husbands, if any No. (1) (2) etc
Make separate sheet for each marr.

Her Father Benjamin King Mother's Maiden Name Cornelia Simmons

Sex	Childrens Names in Full (Arrange in order of birth)	Childrens Data	Day Month Year	City, Town or Place	County or Province, etc.	State or Country	Add. info. on Children
	1 J. Warren, Jr.	Birth					
		Marr.					
	Full Name of Spouse	Death					
		Burial					
	2	Birth					
		Marr.					
	Full Name of Spouse	Death					
		Burial					
	3	Birth					
		Marr.					
	Full Name of Spouse	Death					
		Burial					
	4	Birth					
		Marr.					
	Full Name of Spouse	Death					
		Burial					
	5	Birth					
		Marr.					
	Full Name of Spouse	Death					
		Burial					
	6	Birth					
		Marr.					
	Full Name of Spouse	Death					
		Burial					
	7	Birth					
		Marr.					
	Full Name of Spouse	Death					
		Burial					
	8	Birth					
		Marr.					
	Full Name of Spouse	Death					
		Burial					

Compiler Notes:

Address

City, State, Zip

Date

Form A100, Family Group Sheet by Lee Everton Equipment, P. O. Box 368, Logan, UT 84321. Publishers of The Genealogical Forms Series. Use this form on clipboard with list and full descriptions of many genealogical aids.

Husband's Full Name _____

Additional Children and Sources:

Husband's name Wife's name

Sex	Children's Names in Full (Arrange in order of birth)	Children's Data	Day Month Year	City, Town or Place County or Province, etc. State or Country	Add. info. on Childre
	9	Birth			
		Marr.			
	Full Name of Spouse	Death			
		Burial			
	10	Birth			
		Marr.			
	Full Name of Spouse	Death			
		Burial			
	11	Birth			
		Marr.			
	Full Name of Spouse	Death			
		Burial			
	12	Birth			
		Marr.			
	Full Name of Spouse	Death			
		Burial			
	13	Birth			
		Marr.			
	Full Name of Spouse	Death			
		Burial			
	14	Birth			
		Marr.			
	Full Name of Spouse	Death			
		Burial			
	15	Birth			
		Marr.			
	Full Name of Spouse	Death			
		Burial			

Sources for Husband:

Sources for Wife:

Sources for Children:

Additional Information:

Family Group Sheet

Husband's Full Name Joseph Henry Cleaveland **Chart No.**

Husband's Data	Day Month Year	City, Town or Place	County or Province, etc.	State or Country	Add. Info. on Husband
Birth	Aug 26, 1841	Henry County, GA			Troup County sheriff to complete term of previous sheriff who d. in office
Chr'nd					
Marr.	July 14, 1864	Troup County, GA			
Death	Dec 3, 1902	La Grange, GA			
Burial		La Grange Cemetery			

Places of Residence

Occupation — Church Affiliation — Military Rec. CSA 4th GA Reg wounded in battle of Malvern Hill, VA 1 Jul 1862

Other wives, if any: No. (1) (2) etc. Make separate sheet for each marr.

His Father Oliver Cromwell Cleaveland — Mother's Maiden Name Nancy Louise Pitman

Wife's Full Maiden Name ~~Sarah~~ "Betty" Elizabeth Edmundson

Wife's Data	Day Month Year	City, Town or Place	County or Province, etc.	State or Country	Add. Info. on Wife
Birth	Aug 14, 1843	Wetumka, AL			
Chr'nd					
Death	Mar 13, 1927	La Grange, GA			
Burial		La Grange Cemetery			

Places of Residence

Occupation — Church Affiliation — Military Rec.

Other husbands, if any: No. (1) (2) etc. Make separate sheet for each marr.

Her Father Wiley Stanton Edmundson — Mother's Maiden Name Mary Ann Hardin

Sex	Children's Names in Full (Arrange in order of birth) out of order	Children's Data	Day Month Year	City, Town or Place	County or Province, etc.	State or Country	Add. info. on Children
	1 John Henry	Birth	Nov 19, 1865				
		Marr.					
	Full Name of Spouse: Maude Fling	Death	Oct 26, 1933				
		Burial					
	2 Pearl	Birth	Dec. 4, 1875				
		Marr.					
	Full Name of Spouse	Death	Dec. 21, 1878				
		Burial					
	3 Tyrola? Trivola	Birth	Jan 8, 1868	Waverly, Lee County, AL			
		Marr.	June 19, 1894				
	Full Name of Spouse: John H. Haralson	Death	1953	Ft. Smith, AR			
		Burial		La Grange, GA			
	4 Viola Lucinda	Birth	Dec. 8, 1872				Wm. -
		Marr.					b. 1880
	Full Name of Spouse: William G. Sutherlin	Death	Mar 1, 1940				d. 1923
		Burial					
	5 Myrtle Lou	Birth	June 10, 1885				Joseph -
		Marr.					b. 1881
	Full Name of Spouse: Joseph Stewart Christian	Death	Feb 22, 1971				d. 1965
		Burial					
	6 Mary Sue	Birth	Dec 9, 1881				
		Marr.					
	Full Name of Spouse: Howell Cherry Burke	Death	Nov 27, 1957				
		Burial					
	7 Francis Otis	Birth	July 22, 1870				
		Marr.					
	Full Name of Spouse: Ida Gladney	Death	July 21, 1949				
		Burial		Shadowland Cem., La Grange, GA			
	8 Lewis Louis Stanford	Birth	June 4, 1878				no children worked w/ bro John Henry at Cleveland Blacksmith Shop
		Marr.					
	Full Name of Spouse: Alice Owensby	Death	Jan 20, 1942				
		Burial					

Compiler

Address

City, State, Zip

Date

Notes:

Husband's Full Name

Form A100, Family Group Sheet by The Everton Publishers, P. O. Box 368, Logan, UT 84321. Publishers of The Genealogical Helper. Send for a free catalogue with list and full descriptions of many genealogical aids.

Additional Children and Sources:

Husband's name

Wife's name

Sex	Childrens Names in Full (Arrange in order of birth)	Childrens Data	Day Month Year	City, Town or Place County or Province, etc. State or Country	Add. info. on Childr
	9 Thomas D.	Birth	Mar 9, 1860		
		Marr.			
	Full Name of Spouse	Death			
		Burial			
	10	Birth			
		Marr.			
	Full Name of Spouse	Death			
		Burial			
	11	Birth			
		Marr.			
	Full Name of Spouse	Death			
		Burial			
	12	Birth			
		Marr.			
	Full Name of Spouse	Death			
		Burial			
	13	Birth			
		Marr.			
	Full Name of Spouse	Death			
		Burial			
	14	Birth			
		Marr.			
	Full Name of Spouse	Death			
		Burial			
	15	Birth			
		Marr.			
	Full Name of Spouse	Death			
		Burial			

Sources for Husband:

Sources for Wife:

Sources for Children:

Additional Information:

Family Group Sheet

Husband's Full Name John Henry Cleaveland **Chart No.**

Husband's Data	Day Month Year	City, Town or Place	County or Province, etc.	State or Country	Add. Info. on Husband
Birth	19 May 1865				worked w/ brother Lewis at Cleveland Blacksmith Shop, a livery & carriage business directly across from now-LaGrange City Hall, LaGrange, GA -- later worked for Callaway Mills Co. in La Grange
Chr'nd					
Marr.					
Death	26 Oct 1933				
Burial					

Places of Residence

Occupation blacksmith Church Affiliation Military Rec.

Other wives, if any. No. (1) (2) etc. Make separate sheet for each marr.

His Father Joseph Henry Cleaveland Mother's Maiden Name Sarah Elizabeth Edmundson

Wife's Full Maiden Name Maude Fling

Wife's Data	Day Month Year	City, Town or Place	County or Province, etc	State or Country	Add. Info. on Wife
Birth	Nov 16, 1872				
Chr'nd					
Death	Jan 18, 1952				
Burial					

Places of Residence

Occupation Church Affiliation Military Rec.

Other husbands, if any. No.(1) (2) etc. Make separate sheet for each marr.

Her Father Mother's Maiden Name

Sex	Children's Names in Full (Arrange in order of birth) out of order	Children's Data	Day Month Year	City, Town or Place	County or Province, etc.	State or Country	Add. info. on Children
(4)	1 Trivela	Birth	Mar 19, 1896				
	Full Name of Spouse	Marr.					
	G. H. Hilderbrand	Death					
		Burial					
(1)	2 Nona Pearl	Birth	Oct 10, 1891				
	Full Name of Spouse	Marr.					
	James J. Rivers	Death	Dec 25, 1964				
		Burial					
* (2)	3 Lyda Ruth	Birth	Jan 13, 1893				Husband 2: L. Geregely
	Full Name of Spouse	Marr.					
	B. Bradford	Death	1933				
		Burial					
* (3)	4 Henry Fling	Birth	Oct 19, 1894				
	Full Name of Spouse	Marr.					
	Mabel Brooks	Death					
		Burial					
* (6)	5 Joe Morgan	Birth	Jan 27, 1900				
	Full Name of Spouse	Marr.					
	Blanche Siberling	Death					
		Burial					
* (10)	6 Harry Vance	Birth	Dec 29, 1913				m. 1 Allene Harris
	Full Name of Spouse	Marr.					
	m. 2 Lavera Isaacs	Death	May 14, 1981				m. 2 Mary Josephine Gramling
		Burial					
(5)	7 Louis Lewis M.	Birth	May 19, 1899				no children
	Full Name of Spouse b. 23 Apr 1906 6 Sep 1944	Marr.					
	Mary Neal	Death	Oct 26, 1934				
		Burial					
* (8)	8 Emily Emley	Birth	Jan 2, 1907				
	Full Name of Spouse	Marr.					
	David Leon Posey	Death					
		Burial					

Compiler Notes:

Address

City, State, Zip

Date

Husband's Full Name

m. 2 only

more

Res. CA

Name

Genealogical Publishers, Inc. Baltimore, Maryland 21202 Genealogical Publishers, Inc. is the publisher of the Genealogical Helper and Genealogique with lists and full descriptions of many genealogical aids.

Additional Children and Sources:

Husband's name

Wife's name

Sex	Childrens Names in Full (Arrange in order of birth)	Childrens Data	Day Month Year	City, Town or Place County or Province, etc. State or Country	Add. info. on Child
* (7)	9 Mildred Hattie	Birth	Jan 27, 1903		
		Marr.			
	Full Name of Spouse	Death			
	Charles T. Thomason	Burial			
* (11)	10 Velma Carrie	Birth	Dec 29, 1915		
		Marr.			
	Full Name of Spouse	Death			
	George Francis Smith	Burial			
* (9)	11 Adicus/ William Adison	Birth	Feb 13, 1901		
		Marr.			
	Full Name of Spouse	Death	Jan 28, 1946		
	Lucille Hill	Burial			
	12	Birth			
		Marr.			
	Full Name of Spouse	Death			
		Burial			
	13	Birth			
		Marr.			
	Full Name of Spouse	Death			
		Burial			
	14	Birth			
		Marr.			
	Full Name of Spouse	Death			
		Burial			
	15	Birth			
		Marr.			
	Full Name of Spouse	Death			
		Burial			

Sources for Husband:

Sources for Wife:

Sources for Children:

Additional Information:

Family Group Sheet

Husband's Full Name G. H. Hilderbrand **Chart No.**

Husband's Data	Day Month Year	City, Town or Place	County or Province, etc.	State or Country	Add. Info. on Husband
Birth					
Chr'nd					
Marr.					
Death					
Burial					

Places of Residence

Occupation Church Affiliation Military Rec.

Other wives, if any. No. (1) (2) etc.
Make separate sheet for each marr.

His Father Mother's Maiden Name

Wife's Full Maiden Name Trivola Cleaveland

Wife's Data	Day Month Year	City, Town or Place	County or Province, etc	State or Country	Add. Info. on Wife
Birth	Mar 19, 1896				
Chr'nd					
Death					
Burial					

Places of Residence

Occupation Church Affiliation Military Rec.

Other husbands, if any. No.(1) (2) etc.
Make separate sheet for each marr.

Her Father John Henry Cleaveland Mother's Maiden Name Maude Fling

Sex	Children's Names in Full (Arrange in order of birth)	Children's Data	Day Month Year	City, Town or Place	County or Province, etc.	State or Country	Add. info. on Children
	1 Virginia	Birth					
		Marr.					
	Full Name of Spouse	Death					
		Burial					
	2 Nona Pearl	Birth					
		Marr.					
	Full Name of Spouse	Death					
		Burial					
	3	Birth					
		Marr.					
	Full Name of Spouse	Death					
		Burial					
	4	Birth					
		Marr.					
	Full Name of Spouse	Death					
		Burial					
	5	Birth					
		Marr.					
	Full Name of Spouse	Death					
		Burial					
	6	Birth					
		Marr.					
	Full Name of Spouse	Death					
		Burial					
	7	Birth					
		Marr.					
	Full Name of Spouse	Death					
		Burial					
	8	Birth					
		Marr.					
	Full Name of Spouse	Death					
		Burial					

Compiler Notes:

Address

City, State, Zip

Date

Husband's Full Name _____

Genealogical Forms and for free catalogue with list and full descriptions of many genealogical aids.

Additional Children and Sources:

Husband's name

Wife's name

Sex	Children's Names in Full (Arrange in order of birth)	Children's Data	Day Month Year	City, Town or Place County or Province, etc. State or Country	Add. info. on Child
	9	Birth			
		Marr.			
	Full Name of Spouse	Death			
		Burial			
	10	Birth			
		Marr.			
	Full Name of Spouse	Death			
		Burial			
	11	Birth			
		Marr.			
	Full Name of Spouse	Death			
		Burial			
	12	Birth			
		Marr.			
	Full Name of Spouse	Death			
		Burial			
	13	Birth			
		Marr.			
	Full Name of Spouse	Death			
		Burial			
	14	Birth			
		Marr.			
	Full Name of Spouse	Death			
		Burial			
	15	Birth			
		Marr.			
	Full Name of Spouse	Death			
		Burial			

Sources for Husband:

Sources for Wife:

Sources for Children:

Additional Information:

Family Group Sheet

Husband's Full Name L. Geregely **Chart No.**

Husband's Data	Day Month Year	City, Town or Place	County or Province, etc.	State or Country	Add. Info. on Husband
Birth					
Chr'nd					
Marr.					
Death					
Burial					

Places of Residence

Occupation | Church Affiliation | Military Rec.

Other wives, if any No. (1) (2) etc
Make separate sheet for each marr.

His Father | Mother's Maiden Name

Wife's Full Maiden Name Lyda Ruth Cleaveland

Wifes Data	Day Month Year	City, Town or Place	County or Province, etc	State or Country	Add. Info. on Wife
Birth	Jan 13, 1893				
Chr'nd					
Death	1933				
Burial					

Places of Residence

Occupation | Church Affiliation | Military Rec.

Other husbands, if any No. (1) (2) etc
Make separate sheet for each marr. 1. B. Bradford

Her Father John Henry Cleveland | Mother's Maiden Name Maude Fling

Sex	Childrens Names in Full (Arrange in order of birth)	Childrens Data	Day Month Year	City, Town or Place	County or Province, etc.	State or Country	Add. info. on Children
	1 Ruth	Birth	July 12, 1915				
		Marr.					
	Full Name of Spouse	Death					
	Early Greenwood Page	Burial					
	2	Birth					
		Marr.					
	Full Name of Spouse	Death					
		Burial					
	3	Birth					
		Marr.					
	Full Name of Spouse	Death					
		Burial					
	4	Birth					
		Marr.					
	Full Name of Spouse	Death					
		Burial					
	5	Birth					
		Marr.					
	Full Name of Spouse	Death					
		Burial					
	6	Birth					
		Marr.					
	Full Name of Spouse	Death					
		Burial					
	7	Birth					
		Marr.					
	Full Name of Spouse	Death					
		Burial					
	8	Birth					
		Marr.					
	Full Name of Spouse	Death					
		Burial					

Compiler | Notes:

Address

City, State, Zip

Date

P.O. Box 368, Logan, UT 84321. Publishers of *The Genealogical Helper*. Send for a free catalogue with list and full descriptions of many genealogical aids.

Husband's Full Name

Additional Children and Sources:

Husband's name

Wife's name

Sex	Children's Names in Full (Arrange in order of birth)	Children's Data	Day Month Year	City, Town or Place County or Province, etc. State or Country	Add. info. on Child
	9	Birth			
		Marr.			
	Full Name of Spouse	Death			
		Burial			
	10	Birth			
		Marr.			
	Full Name of Spouse	Death			
		Burial			
	11	Birth			
		Marr.			
	Full Name of Spouse	Death			
		Burial			
	12	Birth			
		Marr.			
	Full Name of Spouse	Death			
		Burial			
	13	Birth			
		Marr.			
	Full Name of Spouse	Death			
		Burial			
	14	Birth			
		Marr.			
	Full Name of Spouse	Death			
		Burial			
	15	Birth			
		Marr.			
	Full Name of Spouse	Death			
		Burial			

Sources for Husband:

Sources for Wife:

Sources for Children:

Additional Information:

Family Group Sheet

Husband's Full Name Early Greenwood Page **Chart No.**

Husband's Data	Day Month Year	City, Town or Place	County or Province, etc.	State or Country	Add. Info. on Husband
Birth					
Chr'nd					
Marr.					
Death					
Burial					

Places of Residence

Occupation Church Affiliation Military Rec.

Other wives, if any. No. (1) (2) etc.
Make separate sheet for each marr.

His Father Mother's Maiden Name

Wife's Full Maiden Name Ruth Geregety

Wife's Data	Day Month Year	City, Town or Place	County or Province, etc	State or Country	Add. Info. on Wife
Birth	Jan 13, 1893				
Chr'nd					
Death	1933				
Burial					

Places of Residence

Occupation Church Affiliation Military Rec.

Other husbands, if any. No. (1) (2) etc.
Make separate sheet for each marr.

Her Father L. Geregety Mother's Maiden Name Lyda Ruth Cleaveland

Sex	Children's Names in Full (Arrange in order of birth)	Children's Data	Day Month Year	City, Town or Place	County or Province, etc.	State or Country	Add. info. on Children
	1 Early Greenwood, Jr.	Birth	1939				
		Marr.					
	Full Name of Spouse	Death					
		Burial					
	2	Birth					
		Marr.					
	Full Name of Spouse	Death					
		Burial					
	3	Birth					
		Marr.					
	Full Name of Spouse	Death					
		Burial					
	4	Birth					
		Marr.					
	Full Name of Spouse	Death					
		Burial					
	5	Birth					
		Marr.					
	Full Name of Spouse	Death					
		Burial					
	6	Birth					
		Marr.					
	Full Name of Spouse	Death					
		Burial					
	7	Birth					
		Marr.					
	Full Name of Spouse	Death					
		Burial					
	8	Birth					
		Marr.					
	Full Name of Spouse	Death					
		Burial					

Compiler Notes:

Address

City, State, Zip

Date

P.O. Box 368, Logan, UT 84321. Publishers of The Genealogical Helper. Send for a free catalogue with list and full descriptions of many genealogical aids.

Husband's Full Name _____

Additional Children and Sources:

Husband's name Wife's name

Sex	Children's Names in Full (Arrange in order of birth)	Children's Data	Day Month Year	City, Town or Place County or Province, etc. State or Country	Add. info. on Child
	9	Birth			
		Marr.			
	Full Name of Spouse	Death			
		Burial			
	10	Birth			
		Marr.			
	Full Name of Spouse	Death			
		Burial			
	11	Birth			
		Marr.			
	Full Name of Spouse	Death			
		Burial			
	12	Birth			
		Marr.			
	Full Name of Spouse	Death			
		Burial			
	13	Birth			
		Marr.			
	Full Name of Spouse	Death			
		Burial			
	14	Birth			
		Marr.			
	Full Name of Spouse	Death			
		Burial			
	15	Birth			
		Marr.			
	Full Name of Spouse	Death			
		Burial			

Sources for Husband:

Sources for Wife:

Sources for Children:

Additional Information:

Family Group Sheet

Husband's Full Name Henry Fling Cleaveland **Chart No.**

Husband's Data	Day Month Year	City, Town or Place	County or Province, etc.	State or Country	Add. Info. on Husband
Birth	Oct 19, 1894			founded Cleveland Mfg of Birmingham, AL — a manufacturer of truck bodies.	
Chr'nd					
Marr.					
Death					
Burial					

Places of Residence

Occupation Church Affiliation Military Rec.

Other wives, if any. No. (1) (2) etc. Make separate sheet for each marr.

His Father John Henry Cleaveland Mother's Maiden Name Maude Fling

Wife's Full Maiden Name Mabel D. Brooks

Wife's Data	Day Month Year	City, Town or Place	County or Province, etc	State or Country	Add. Info. on Wife
Birth	8 May 1901				
Chr'nd					
Death					
Burial					

Places of Residence

Occupation Church Affiliation Military Rec.

Other husbands, if any. No. (1) (2) etc. Make separate sheet for each marr.

Her Father Mother's Maiden Name

Sex	Children's Names in Full (Arrange in order of birth)	Children's Data	Day Month Year	City, Town or Place	County or Province, etc.	State or Country	Add. info. on Children
	1 "Zack" Henry Brooks	Birth	Nov 9, 1929				
		Marr.					
	Full Name of Spouse	Death					
	Marjorie King	Burial					
	2	Birth					
		Marr.					
	Full Name of Spouse	Death					
		Burial					
	3	Birth					
		Marr.					
	Full Name of Spouse	Death					
		Burial					
	4	Birth					
		Marr.					
	Full Name of Spouse	Death					
		Burial					
	5	Birth					
		Marr.					
	Full Name of Spouse	Death					
		Burial					
	6	Birth					
		Marr.					
	Full Name of Spouse	Death					
		Burial					
	7	Birth					
		Marr.					
	Full Name of Spouse	Death					
		Burial					
	8	Birth					
		Marr.					
	Full Name of Spouse	Death					
		Burial					

Compiler

Address

City, State, Zip

Date

Notes:

Form A100, Family Group Sheet by The Everton Publishers, P.O. Box 368, Logan, UT 84321. Publishers of The Genealogical Helper. Send for a free catalogue with list and full descriptions of many genealogical aids.

Husband's Full Name _____

Additional Children and Sources:

Husband's name

Wife's name

Sex	Children's Names in Full (Arrange in order of birth)	Children's Data	Day Month Year	City, Town or Place County or Province, etc. State or Country	Add. info. on Childr.
	9	Birth			
		Marr.			
	Full Name of Spouse	Death			
		Burial			
	10	Birth			
		Marr.			
	Full Name of Spouse	Death			
		Burial			
	11	Birth			
		Marr.			
	Full Name of Spouse	Death			
		Burial			
	12	Birth			
		Marr.			
	Full Name of Spouse	Death			
		Burial			
	13	Birth			
		Marr.			
	Full Name of Spouse	Death			
		Burial			
	14	Birth			
		Marr.			
	Full Name of Spouse	Death			
		Burial			
	15	Birth			
		Marr.			
	Full Name of Spouse	Death			
		Burial			

Sources for Husband:

Sources for Wife:

Sources for Children:

Additional Information:

Family Group Sheet

Husband's Full Name "Zack" Henry Brooks Cleaveland **Chart No.**

Husband's Data	Day Month Year	City, Town or Place	County or Province, etc.	State or Country	Add. Info. on Husband
Birth	9 Nov 1929				owns Cleveland Mfg - Birmingham, AL - headquarters now in Magnolia Springs, AL
Chr'nd					
Marr.					
Death					
Burial					

Places of Residence

Occupation Church Affiliation Military Rec.

Other wives, if any. No. (1) (2) etc.
Make separate sheet for each marr.

His Father Henry Fling Cleaveland Mother's Maiden Name Mabel D. Brooks

Wife's Full Maiden Name Marjorie King

Wifes Data	Day Month Year	City, Town or Place	County or Province, etc	State or Country	Add. Info. on Wife
Birth	31 Mar 1931				
Chr'nd					
Death					
Burial					

Places of Residence

Occupation Church Affiliation Military Rec.

Other husbands, if any. No. (1) (2) etc.
Make separate sheet for each marr.

Her Father Mother's Maiden Name

Sex	Childrens Names in Full (Arrange in order of birth)	Childrens Data	Day Month Year	City, Town or Place	County or Province, etc.	State or Country	Add. info. on Children
	1 Lila Virginia	Birth	15 Nov 1968				works at Cleveland Mfg Birmingham, AL
	Full Name of Spouse	Marr.					
		Death					
		Burial					
	2	Birth					
		Marr.					
	Full Name of Spouse	Death					
		Burial					
	3	Birth					
		Marr.					
	Full Name of Spouse	Death					
		Burial					
	4	Birth					
		Marr.					
	Full Name of Spouse	Death					
		Burial					
	5	Birth					
		Marr.					
	Full Name of Spouse	Death					
		Burial					
	6	Birth					
		Marr.					
	Full Name of Spouse	Death					
		Burial					
	7	Birth					
		Marr.					
	Full Name of Spouse	Death					
		Burial					
	8	Birth					
		Marr.					
	Full Name of Spouse	Death					
		Burial					

Compiler Notes:

Address

City, State, Zip

Date

Form A100 Family Group Sheet by The Everton Publishers, P.O. Box 368, Logan, UT 84321. Publishers of The Genealogical Helper. Send for a free catalogue with list and full descriptions of many genealogical aids.

Husband's Full Name

Additional Children and Sources:

Husband's name

Wife's name

Sex	Children's Names in Full (Arrange in order of birth)	Children's Data	Day Month Year	City, Town or Place County or Province, etc. State or Country	Add. info. on Children
	9	Birth			
		Marr.			
	Full Name of Spouse	Death			
		Burial			
	10	Birth			
		Marr.			
	Full Name of Spouse	Death			
		Burial			
	11	Birth			
		Marr.			
	Full Name of Spouse	Death			
		Burial			
	12	Birth			
		Marr.			
	Full Name of Spouse	Death			
		Burial			
	13	Birth			
		Marr.			
	Full Name of Spouse	Death			
		Burial			
	14	Birth			
		Marr.			
	Full Name of Spouse	Death			
		Burial			
	15	Birth			
		Marr.			
	Full Name of Spouse	Death			
		Burial			

Sources for Husband:

Sources for Wife:

Sources for Children:

Additional Information:

Family Group Sheet

Husband's Full Name Joe Morgan Cleaveland **Chart No.**

Husband's Data	Day Month Year	City, Town or Place	County or Province, etc.	State or Country	Add. Info. on Husband
Birth	Jan 27, 1900				
Chr'nd					
Marr.					
Death					
Burial					

Places of Residence CA

Occupation Church Affiliation Military Rec.

Other wives, if any. No. (1) (2) etc.
Make separate sheet for each marr.

His Father John Henry Cleaveland Mother's Maiden Name Maude Fling

Wife's Full Maiden Name Blanche Siberling

Wifes Data	Day Month Year	City, Town or Place	County or Province, etc	State or Country	Add. Info. on Wife
Birth					
Chr'nd					
Death					
Burial					

Places of Residence

Occupation Church Affiliation Military Rec.

Other husbands, if any. No. (1) (2) etc.
Make separate sheet for each marr.

Her Father Mother's Maiden Name

Sex	Childrens Names in Full (Arrange in order of birth)	Childrens Data	Day Month Year	City, Town or Place	County or Province, etc.	State or Country	Add. info. on Children
	1 Shirley	Birth					
		Marr.					
	Full Name of Spouse	Death					
		Burial					
	2	Birth					
		Marr.					
	Full Name of Spouse	Death					
		Burial					
	3	Birth					
		Marr.					
	Full Name of Spouse	Death					
		Burial					
	4	Birth					
		Marr.					
	Full Name of Spouse	Death					
		Burial					
	5	Birth					
		Marr.					
	Full Name of Spouse	Death					
		Burial					
	6	Birth					
		Marr.					
	Full Name of Spouse	Death					
		Burial					
	7	Birth					
		Marr.					
	Full Name of Spouse	Death					
		Burial					
	8	Birth					
		Marr.					
	Full Name of Spouse	Death					
		Burial					

Compiler Notes:

Address

City, State, Zip

Date

Genealogical Helper. Send for a free catalogue with list and full descriptions of many genealogical aids.

Husband's Full Name _____

Additional Children and Sources:

Husband's name

Wife's name

Sex	Children's Names in Full (Arrange in order of birth)	Children's Data	Day Month Year	City, Town or Place County or Province, etc. State or Country	Add. info. on Childr
	9	Birth			
		Marr.			
	Full Name of Spouse	Death			
		Burial			
	10	Birth			
		Marr.			
	Full Name of Spouse	Death			
		Burial			
	11	Birth			
		Marr.			
	Full Name of Spouse	Death			
		Burial			
	12	Birth			
		Marr.			
	Full Name of Spouse	Death			
		Burial			
	13	Birth			
		Marr.			
	Full Name of Spouse	Death			
		Burial			
	14	Birth			
		Marr.			
	Full Name of Spouse	Death			
		Burial			
	15	Birth			
		Marr.			
	Full Name of Spouse	Death			
		Burial			

Sources for Husband:

Sources for Wife:

Sources for Children:

Additional Information:

Family Group Sheet

Husband's Full Name Harry Vance Cleaveland **Chart No.**

Husband's Data	Day Month Year	City, Town or Place	County or Province, etc.	State or Country	Add. Info. on Husband
Birth	Dec 29, 1913				practiced law in LaGrange, GA - later moved to AL & got into car business
Chr'nd					
Marr.					
Death	May 14, 1981				
Burial					

Places of Residence

Occupation lawyer / car business Church Affiliation Military Rec.

Other wives, if any. No. (1) (2) etc. Make separate sheet for each marr. 1. Allene Harris 3. Mary Josephine Gramling (b. Feb 3, 1926)

His Father John Henry Cleaveland Mother's Maiden Name Maude Fling

Wife's Full Maiden Name Francis Lavera Isaacs

Wife's Data	Day Month Year	City, Town or Place	County or Province, etc	State or Country	Add. Info. on Wife
Birth	Apr 29, 1915				
Chr'nd					
Death	Apr 19, 1971				
Burial					

Places of Residence

Occupation Church Affiliation Military Rec.

Other husbands, if any. No. (1) (2) etc. Make separate sheet for each marr.

Her Father Mother's Maiden Name

Sex	Childrens Names in Full (Arrange in order of birth)	Childrens Data	Day Month Year	City, Town or Place	County or Province, etc.	State or Country	Add. info. on Children
	1 Carolyn Lavera	Birth	7 Sep 1931				Billy George Martin b. 1930 / live in Gadsden, AL
	Full Name of Spouse	Marr.					
	Billy George Martin	Death					
		Burial					
	2 Robert Kenneth	Birth	15 Dec 1933				
		Marr.					
	Full Name of Spouse	Death					
	Barbara Ann Williams	Burial					
	3 John Harry	Birth	2 May 1947				
		Marr.					
	Full Name of Spouse	Death					
	Joan Bright	Burial					
	4 Paul Vance	Birth	27 Feb 1949				
		Marr.					
	Full Name of Spouse	Death	4 Feb 1992				
	Marlene	Burial		Gadsden, AL			
	5	Birth					
		Marr.					
	Full Name of Spouse	Death					
		Burial					
	6	Birth					
		Marr.					
	Full Name of Spouse	Death					
		Burial					
	7	Birth					
		Marr.					
	Full Name of Spouse	Death					
		Burial					
	8	Birth					
		Marr.					
	Full Name of Spouse	Death					
		Burial					

Compiler

Address

City, State, Zip

Date

Notes:

P.O. Box 368, Logan, UT 84321. Publishers of *The Genealogical Helper*. Send for a free catalogue with list and full descriptions of many genealogical aids.

Husband's Full Name

Additional Children and Sources:

Husband's name

Wife's name

Sex	Children's Names in Full (Arrange in order of birth)	Children's Data	Day Month Year	City, Town or Place County or Province, etc. State or Country	Add. info. on Children
	9	Birth			
		Marr.			
	Full Name of Spouse	Death			
		Burial			
	10	Birth			
		Marr.			
	Full Name of Spouse	Death			
		Burial			
	11	Birth			
		Marr.			
	Full Name of Spouse	Death			
		Burial			
	12	Birth			
		Marr.			
	Full Name of Spouse	Death			
		Burial			
	13	Birth			
		Marr.			
	Full Name of Spouse	Death			
		Burial			
	14	Birth			
		Marr.			
	Full Name of Spouse	Death			
		Burial			
	15	Birth			
		Marr.			
	Full Name of Spouse	Death			
		Burial			

Sources for Husband:

Sources for Wife:

Sources for Children:

Additional Information:

Family Group Sheet

Husband's Full Name Robert Kenneth Cleaveland **Chart No.**

Husband's Data	Day Month Year	City, Town or Place	County or Province, etc.	State or Country	Add. Info. on Husband
Birth	15 Dec 1933				retired from working for US Gov't / founded Liberty Machine Inc. (machine shop in Arab, AL
Chr'nd					
Marr.					
Death					
Burial					

Places of Residence

Occupation Church Affiliation Military Rec.

Other wives, if any: No. (1) (2) etc.
Make separate sheet for each marr.

His Father Harry Vance Cleaveland Mother's Maiden Name Lavera Isaacs

Wife's Full Maiden Name Barbara Ann Williams

Wifes Data	Day Month Year	City, Town or Place	County or Province, etc	State or Country	Add. Info. on Wife
Birth	31 Oct 1932				
Chr'nd					
Death					
Burial					

Places of Residence

Occupation Church Affiliation Military Rec.

Other husbands, if any: No. (1) (2) etc.
Make separate sheet for each marr.

Her Father Mother's Maiden Name

Sex	Childrens Names in Full (Arrange in order of birth) out of order	Childrens Data	Day Month Year	City, Town or Place	County or Province, etc.	State or Country	Add. info. on Children
	1 Kenneth Vance	Birth	17 Oct 1960				works as machinist at Liberty Machine Inc, Arab, AL
	Full Name of Spouse	Marr.					
	Laura Deanne Scott	Death					
		Burial					
	2 Catherine Lavera	Birth	29 Jun 1959				
		Marr.					
	Full Name of Spouse	Death					
	David S. Crum	Burial					
	3 Robert Harry	Birth	12 Mar 1966				works as machinist at Liberty Machine, Inc, Arab, AL
		Marr.					
	Full Name of Spouse b. 20 Mar 1969	Death					
	Angela Denen Cantrell	Burial					
	4	Birth					
		Marr.					
	Full Name of Spouse	Death					
		Burial					
	5	Birth					
		Marr.					
	Full Name of Spouse	Death					
		Burial					
	6	Birth					
		Marr.					
	Full Name of Spouse	Death					
		Burial					
	7	Birth					
		Marr.					
	Full Name of Spouse	Death					
		Burial					
	8	Birth					
		Marr.					
	Full Name of Spouse	Death					
		Burial					

Compiler Notes:

Address

City, State, Zip

Date

P.O. Box 368, Logan, UT 84321. Publishers of The Genealogical Helper. Send for a free catalogue with list and full descriptions of many genealogical aids.

Husband's Full Name _____

Additional Children and Sources:

Husband's name

Wife's name

Sex	Children's Names in Full (Arrange in order of birth)	Children's Data	Day Month Year	City, Town or Place County or Province, etc. State or Country	Add. info. on Children
	9	Birth			
		Marr.			
	Full Name of Spouse	Death			
		Burial			
	10	Birth			
		Marr.			
	Full Name of Spouse	Death			
		Burial			
	11	Birth			
		Marr.			
	Full Name of Spouse	Death			
		Burial			
	12	Birth			
		Marr.			
	Full Name of Spouse	Death			
		Burial			
	13	Birth			
		Marr.			
	Full Name of Spouse	Death			
		Burial			
	14	Birth			
		Marr.			
	Full Name of Spouse	Death			
		Burial			
	15	Birth			
		Marr.			
	Full Name of Spouse	Death			
		Burial			

Sources for Husband:

Sources for Wife:

Sources for Children:

Additional Information:

Family Group Sheet

Husband's Full Name David S. Crum **Chart No.**

Husband's Data	Day Month Year	City, Town or Place	County or Province, etc.	State or Country	Add. Info. on Husband
Birth	19 Nov 1951				
Chr'nd					
Marr.					
Death					
Burial					

Places of Residence Tallahassee, FL

Occupation works for State of FL Church Affiliation Military Rec.

Other wives, if any. No. (1) (2) etc
Make separate sheet for each marr.

His Father Mother's Maiden Name

Wife's Full Maiden Name "Cathy" Catherine Lavera Cleaveland

Wife's Data	Day Month Year	City, Town or Place	County or Province, etc	State or Country	Add. Info. on Wife
Birth	29 Jun 1959				
Chr'nd					
Death					
Burial					

Places of Residence Tallahassee, FL

Occupation physical therapist Church Affiliation Military Rec.

Other husbands, if any. No. (1) (2) etc
Make separate sheet for each marr.

Her Father Robert Kenneth Cleaveland Mother's Maiden Name Barbara Ann Williams

Sex	Children's Names in Full (Arrange in order of birth)	Children's Data	Day Month Year	City, Town or Place	County or Province, etc.	State or Country	Add. info. on Children
	1 Mallory Dianna	Birth	11 Feb 1985				
		Marr.					
	Full Name of Spouse	Death					
		Burial					
	2 Megan Danielle	Birth	13 Jul 1989				
		Marr.					
	Full Name of Spouse	Death					
		Burial					
	3	Birth					
		Marr.					
	Full Name of Spouse	Death					
		Burial					
	4	Birth					
		Marr.					
	Full Name of Spouse	Death					
		Burial					
	5	Birth					
		Marr.					
	Full Name of Spouse	Death					
		Burial					
	6	Birth					
		Marr.					
	Full Name of Spouse	Death					
		Burial					
	7	Birth					
		Marr.					
	Full Name of Spouse	Death					
		Burial					
	8	Birth					
		Marr.					
	Full Name of Spouse	Death					
		Burial					

Compiler Notes:

Address

City, State, Zip

Date

Form A100, Family Group Sheet by The Everton Publishers, P.O. Box 368, Logan, UT 84321. Publishers of The Genealogical Helper. Send for free catalog with list and full descriptions of many genealogical aids.

Husband's Full Name _____

Additional Children and Sources:

Husband's name | Wife's name

Sex	Childrens Names in Full (Arrange in order of birth)	Childrens Data	Day Month Year	City, Town or Place County or Province, etc. State or Country	Add. info. on Children
	9	Birth			
		Marr.			
	Full Name of Spouse	Death			
		Burial			
	10	Birth			
		Marr.			
	Full Name of Spouse	Death			
		Burial			
	11	Birth			
		Marr.			
	Full Name of Spouse	Death			
		Burial			
	12	Birth			
		Marr.			
	Full Name of Spouse	Death			
		Burial			
	13	Birth			
		Marr.			
	Full Name of Spouse	Death			
		Burial			
	14	Birth			
		Marr.			
	Full Name of Spouse	Death			
		Burial			
	15	Birth			
		Marr.			
	Full Name of Spouse	Death			
		Burial			

Sources for Husband:

Sources for Wife:

Sources for Children:

Additional Information:

Family Group Sheet

Husband's Full Name John Harry Cleaveland **Chart No.**

Husband's Data	Day Month Year	City, Town or Place	County or Province, etc.	State or Country	Add. Info. on Husband
Birth	2 May 1947				
Chr'nd					
Marr.					
Death					
Burial					

Places of Residence Gadsden, AL

Occupation Church Affiliation Military Rec.

Other wives, if any. No. (1) (2) etc.
Make separate sheet for each marr.

His Father Harry Vance Cleaveland Mother's Maiden Name Frances Lavera Isaacs

Wife's Full Maiden Name Joan Bright

Wife's Data	Day Month Year	City, Town or Place	County or Province, etc	State or Country	Add. Info. on Wife
Birth					
Chr'nd					
Death					
Burial					

Places of Residence

Occupation Church Affiliation Military Rec.

Other husbands, if any. No. (1) (2) etc.
Make separate sheet for each marr.

Her Father Mother's Maiden Name

Sex	Childrens Names in Full (Arrange in order of birth)	Childrens Data	Day Month Year	City, Town or Place	County or Province, etc.	State or Country	Add. info. on Children
	1 Carolyn Dean	Birth	18 Oct 1959				
		Marr.					
	Full Name of Spouse	Death					
	Billy Adams	Burial					
	2 Christine Oleta	Birth	30 Aug 1971				
		Marr.					
	Full Name of Spouse	Death					
		Burial					
	3	Birth					
		Marr.					
	Full Name of Spouse	Death					
		Burial					
	4	Birth					
		Marr.					
	Full Name of Spouse	Death					
		Burial					
	5	Birth					
		Marr.					
	Full Name of Spouse	Death					
		Burial					
	6	Birth					
		Marr.					
	Full Name of Spouse	Death					
		Burial					
	7	Birth					
		Marr.					
	Full Name of Spouse	Death					
		Burial					
	8	Birth					
		Marr.					
	Full Name of Spouse	Death					
		Burial					

Compiler Notes:

Address

City, State, Zip

Date

Form A100. Family Group Sheet by The Everton Publishers, P.O. Box 368, Logan, UT 84321. Publishers of The Genealogical Helper. Send for a free catalogue with list and full descriptions of many genealogical aids.

Husband's Full Name _____

Additional Children and Sources:

Husband's name

Wife's name

Sex	Children's Names in Full (Arrange in order of birth)	Children's Data	Day Month Year	City, Town or Place County or Province, etc. State or Country	Add. info. on Children
	9	Birth			
		Marr.			
	Full Name of Spouse	Death			
		Burial			
	10	Birth			
		Marr.			
	Full Name of Spouse	Death			
		Burial			
	11	Birth			
		Marr.			
	Full Name of Spouse	Death			
		Burial			
	12	Birth			
		Marr.			
	Full Name of Spouse	Death			
		Burial			
	13	Birth			
		Marr.			
	Full Name of Spouse	Death			
		Burial			
	14	Birth			
		Marr.			
	Full Name of Spouse	Death			
		Burial			
	15	Birth			
		Marr.			
	Full Name of Spouse	Death			
		Burial			

Sources for Husband:

Sources for Wife:

Sources for Children:

Additional Information:

Family Group Sheet

Husband's Full Name Billy Adams **Chart No.**

Husband's Data	Day Month Year	City, Town or Place	County or Province, etc.	State or Country	Add. Info. on Husband
Birth					
Chr'nd					
Marr.					
Death					
Burial					

Places of Residence

Occupation Church Affiliation Military Rec.

Other wives, if any. No. (1) (2) etc.
Make separate sheet for each marr.

His Father Mother's Maiden Name

Wife's Full Maiden Name Carolyn Dean Cleaveland

Wifes Data	Day Month Year	City, Town or Place	County or Province, etc	State or Country	Add. Info. on Wife
Birth	18 Oct 1957				
Chr'nd					
Death					
Burial					

Places of Residence

Occupation Church Affiliation Military Rec.

Other husbands, if any. No. (1) (2) etc.
Make separate sheet for each marr.

Her Father John Harry Cleaveland Mother's Maiden Name Joan Bright

Sex	Childrens Names in Full (Arrange in order of birth)	Childrens Data	Day Month Year	City, Town or Place	County or Province, etc.	State or Country	Add. info. on Children
m	1 Cory	Birth					
		Marr.					
	Full Name of Spouse	Death					
		Burial					
	2	Birth					
		Marr.					
	Full Name of Spouse	Death					
		Burial					
	3	Birth					
		Marr.					
	Full Name of Spouse	Death					
		Burial					
	4	Birth					
		Marr.					
	Full Name of Spouse	Death					
		Burial					
	5	Birth					
		Marr.					
	Full Name of Spouse	Death					
		Burial					
	6	Birth					
		Marr.					
	Full Name of Spouse	Death					
		Burial					
	7	Birth					
		Marr.					
	Full Name of Spouse	Death					
		Burial					
	8	Birth					
		Marr.					
	Full Name of Spouse	Death					
		Burial					

Compiler Notes:

Address

City, State, Zip

Date

Form A100, Family Group Sheet by The Everton Publishers, P.O. Box 368, Logan, UT 84321. Publishers of The Genealogical Helper. Send for a free catalogue with list and full descriptions of many genealogical aids.

Husband's Full Name _____

Additional Children and Sources:

Husband's name

Wife's name

Sex	Children's Names in Full (Arrange in order of birth)	Children's Data	Day Month Year	City, Town or Place County or Province, etc. State or Country	Add. info. on Children
	9	Birth			
		Marr.			
	Full Name of Spouse	Death			
		Burial			
	10	Birth			
		Marr.			
	Full Name of Spouse	Death			
		Burial			
	11	Birth			
		Marr.			
	Full Name of Spouse	Death			
		Burial			
	12	Birth			
		Marr.			
	Full Name of Spouse	Death			
		Burial			
	13	Birth			
		Marr.			
	Full Name of Spouse	Death			
		Burial			
	14	Birth			
		Marr.			
	Full Name of Spouse	Death			
		Burial			
	15	Birth			
		Marr.			
	Full Name of Spouse	Death			
		Burial			

Sources for Husband:

Sources for Wife:

Sources for Children:

Additional Information:

Family Group Sheet

Husband's Full Name Paul Vance Cleaveland **Chart No.**

Husband's Data	Day Month Year	City, Town or Place	County or Province, etc.	State or Country	Add. Info. on Husband
Birth	27 Feb 1949				
Chr'nd					
Marr.					
Death	4 Feb 1992				
Burial		Gadsden, AL			

Places of Residence

Occupation salesman Church Affiliation Military Rec.

Other wives, if any. No. (1) (2) etc.
Make separate sheet for each marr.

His Father Harry Vance Cleaveland Mother's Maiden Name Frances Lavera Isaacs

Wife's Full Maiden Name Marlene

Wife's Data	Day Month Year	City, Town or Place	County or Province, etc	State or Country	Add. Info. on Wife
Birth					
Chr'nd					
Death					
Burial					

Places of Residence York, PA

Occupation Church Affiliation Military Rec.

Other husbands, if any. No. (1) (2) etc.
Make separate sheet for each marr.

Her Father Mother's Maiden Name

Sex	Childrens Names in Full (Arrange in order of birth)	Childrens Data	Day Month Year	City, Town or Place	County or Province, etc.	State or Country	Add. info. on Children
	1 Michael James	Birth					York, PA, w/ mother
	Full Name of Spouse	Marr.					
		Death					
		Burial					
	2	Birth					
	Full Name of Spouse	Marr.					
		Death					
		Burial					
	3	Birth					
	Full Name of Spouse	Marr.					
		Death					
		Burial					
	4	Birth					
	Full Name of Spouse	Marr.					
		Death					
		Burial					
	5	Birth					
	Full Name of Spouse	Marr.					
		Death					
		Burial					
	6	Birth					
	Full Name of Spouse	Marr.					
		Death					
		Burial					
	7	Birth					
	Full Name of Spouse	Marr.					
		Death					
		Burial					
	8	Birth					
	Full Name of Spouse	Marr.					
		Death					
		Burial					

Compiler

Address

City, State, Zip

Date

Notes:

Form A100. Family Group Sheet by The Everton Publishers. P O Box 368, Logan, UT 84321. Publishers of *The Genealogical Helper*. Send for a free catalogue with list and full descriptions of many genealogical aids.

Husband's Full Name _____

Additional Children and Sources:

Husband's name

Wife's name

Sex	Childrens Names in Full (Arrange in order of birth)	Childrens Data	Day Month Year	City, Town or Place County or Province, etc. State or Country	Add. info. on Children
	9	Birth			
		Marr.			
	Full Name of Spouse	Death			
		Burial			
	10	Birth			
		Marr.			
	Full Name of Spouse	Death			
		Burial			
	11	Birth			
		Marr.			
	Full Name of Spouse	Death			
		Burial			
	12	Birth			
		Marr.			
	Full Name of Spouse	Death			
		Burial			
	13	Birth			
		Marr.			
	Full Name of Spouse	Death			
		Burial			
	14	Birth			
		Marr.			
	Full Name of Spouse	Death			
		Burial			
	15	Birth			
		Marr.			
	Full Name of Spouse	Death			
		Burial			

Sources for Husband:

Sources for Wife:

Sources for Children:

Additional Information:

Family Group Sheet

Husband's Full Name David Leon Posey **Chart No.**

Husband's Data	Day Month Year	City, Town or Place	County or Province, etc.	State or Country	Add. Info. on Husband
Birth					
Chr'nd					
Marr.					
Death					
Burial					

Places of Residence

Occupation | Church Affiliation | Military Rec.

Other wives, if any. No. (1) (2) etc.
Make separate sheet for each marr.

His Father | Mother's Maiden Name

Wife's Full Maiden Name Emley (Emily) Cleaveland

Wifes Data	Day Month Year	City, Town or Place	County or Province, etc	State or Country	Add. Info. on Wife
Birth	Jan 2, 1907				
Chr'nd					
Death					
Burial					

Places of Residence

Occupation | Church Affiliation | Military Rec.

Other husbands, if any. No. (1) (2) etc.
Make separate sheet for each marr.

Her Father John Henry Cleaveland | Mother's Maiden Name Maude Fling

Sex	Children's Names in Full (Arrange in order of birth)	Children's Data	Day Month Year	City, Town or Place	County or Province, etc.	State or Country	Add. info. on Children
	1 David Leon, Jr.	Birth	Dec 15, 1934				
		Marr.					
	Full Name of Spouse	Death					
	Joyce Anita Kelley	Burial					
	2	Birth					
		Marr.					
	Full Name of Spouse	Death					
		Burial					
	3	Birth					
		Marr.					
	Full Name of Spouse	Death					
		Burial					
	4	Birth					
		Marr.					
	Full Name of Spouse	Death					
		Burial					
	5	Birth					
		Marr.					
	Full Name of Spouse	Death					
		Burial					
	6	Birth					
		Marr.					
	Full Name of Spouse	Death					
		Burial					
	7	Birth					
		Marr.					
	Full Name of Spouse	Death					
		Burial					
	8	Birth					
		Marr.					
	Full Name of Spouse	Death					
		Burial					

Compiler | Notes:

Address

City, State, Zip

Date

Form A100. Family Group Sheet by The Everton Publishers, P.O. Box 368, Logan, UT 84321. Publishers of *The Genealogical Helper*. Send for a free catalogue with list and full descriptions of many genealogical aids.

Husband's Full Name _____

Additional Children and Sources:

Husband's name | Wife's name

Sex	Children's Names in Full (Arrange in order of birth)	Children's Data	Day Month Year	City, Town or Place County or Province, etc. State or Country	Add. info. on Childr
	9	Birth			
		Marr.			
	Full Name of Spouse	Death			
		Burial			
	10	Birth			
		Marr.			
	Full Name of Spouse	Death			
		Burial			
	11	Birth			
		Marr.			
	Full Name of Spouse	Death			
		Burial			
	12	Birth			
		Marr.			
	Full Name of Spouse	Death			
		Burial			
	13	Birth			
		Marr.			
	Full Name of Spouse	Death			
		Burial			
	14	Birth			
		Marr.			
	Full Name of Spouse	Death			
		Burial			
	15	Birth			
		Marr.			
	Full Name of Spouse	Death			
		Burial			

Sources for Husband:

Sources for Wife:

Sources for Children:

Additional Information:

Family Group Sheet

Husband's Full Name David Leon Posey, Jr. **Chart No.**

Husband's Data	Day Month Year	City, Town or Place	County or Province, etc.	State or Country	Add. Info. on Husband
Birth	Dec 15, 1934				
Chr'nd					
Marr.					
Death					
Burial					

Places of Residence

Occupation Church Affiliation Military Rec.

Other wives, if any. No. (1) (2) etc.
Make separate sheet for each marr.

His Father David Leon Posey Mother's Maiden Name Emley Cleaveland

Wife's Full Maiden Name Joyce Anita Kelley

Wife's Data	Day Month Year	City, Town or Place	County or Province, etc	State or Country	Add. Info. on Wife
Birth	Oct 10, 1937				
Chr'nd					
Death					
Burial					

Places of Residence

Occupation Church Affiliation Military Rec.

Other husbands, if any. No. (1) (2) etc.
Make separate sheet for each marr.

Her Father Mother's Maiden Name

Sex	Children's Names in Full (Arrange in order of birth) out of order	Children's Data	Day Month Year	City, Town or Place	County or Province, etc.	State or Country	Add. info. on Children
	1 Kelley L.	Birth	1961				
		Marr.					
	Full Name of Spouse	Death					
		Burial					
	2 Anita M.	Birth	1958				
		Marr.					
	Full Name of Spouse	Death					
		Burial					
	3 Bernard Vance	Birth	1956				
		Marr.					
	Full Name of Spouse	Death					
		Burial					
	4	Birth					
		Marr.					
	Full Name of Spouse	Death					
		Burial					
	5	Birth					
		Marr.					
	Full Name of Spouse	Death					
		Burial					
	6	Birth					
		Marr.					
	Full Name of Spouse	Death					
		Burial					
	7	Birth					
		Marr.					
	Full Name of Spouse	Death					
		Burial					
	8	Birth					
		Marr.					
	Full Name of Spouse	Death					
		Burial					

Compiler

Address

City, State, Zip

Date

Notes:

Husband's Full Name _____

Genealogical Helper. Send for a free catalogue with list and full descriptions of many genealogical aids.

Additional Children and Sources:

Husband's name

Wife's name

Sex	Childrens Names in Full (Arrange in order of birth)	Childrens Data	Day Month Year	City, Town or Place County or Province, etc. State or Country	Add. info. on Childr
	9	Birth			
		Marr.			
	Full Name of Spouse	Death			
		Burial			
	10	Birth			
		Marr.			
	Full Name of Spouse	Death			
		Burial			
	11	Birth			
		Marr.			
	Full Name of Spouse	Death			
		Burial			
	12	Birth			
		Marr.			
	Full Name of Spouse	Death			
		Burial			
	13	Birth			
		Marr.			
	Full Name of Spouse	Death			
		Burial			
	14	Birth			
		Marr.			
	Full Name of Spouse	Death			
		Burial			
	15	Birth			
		Marr.			
	Full Name of Spouse	Death			
		Burial			

Sources for Husband:

Sources for Wife:

Sources for Children:

Additional Information:

Family Group Sheet

Husband's Full Name Charles T. Thomason **Chart No.**

Husband's Data	Day Month Year	City, Town or Place	County or Province, etc.	State or Country	Add. Info. on Husband
Birth	May 13, 1893				
Chr'nd					
Marr.					
Death					
Burial					

Places of Residence

Occupation Church Affiliation Military Rec.

Other wives, if any. No. (1) (2) etc. Make separate sheet for each marr.

His Father Mother's Maiden Name

Wife's Full Maiden Name Mildred Hattie Cleaveland

Wifes Data	Day Month Year	City, Town or Place	County or Province, etc	State or Country	Add. Info. on Wife
Birth	Jan 27, 1903				
Chr'nd					
Death					
Burial					

Places of Residence

Occupation Church Affiliation Military Rec.

Other husbands, if any. No. (1) (2) etc. Make separate sheet for each marr.

Her Father John Henry Cleaveland Mother's Maiden Name Maude Fling

Sex	Childrens Names in Full (Arrange in order of birth)	Childrens Data	Day Month Year	City, Town or Place	County or Province, etc.	State or Country	Add. info. on Children
	1 Betty Mildred	Birth	Apr 30, 1926				
	Full Name of Spouse	Marr.					
	Warren Claude Kator	Death					
		Burial					
	2 Charles Sidney	Birth	Feb 1, 1932				
	Full Name of Spouse	Marr.					
		Death					
		Burial					
	3	Birth					
	Full Name of Spouse	Marr.					
		Death					
		Burial					
	4	Birth					
	Full Name of Spouse	Marr.					
		Death					
		Burial					
	5	Birth					
	Full Name of Spouse	Marr.					
		Death					
		Burial					
	6	Birth					
	Full Name of Spouse	Marr.					
		Death					
		Burial					
	7	Birth					
	Full Name of Spouse	Marr.					
		Death					
		Burial					
	8	Birth					
	Full Name of Spouse	Marr.					
		Death					
		Burial					

Compiler Notes:

Address

City, State, Zip

Date

Genealogical Helper. Send for a free catalogue with lists and full descriptions of many genealogical aids.

Husband's Full Name _____

Additional Children and Sources:

Husband's name

Wife's name

Sex	Children's Names in Full (Arrange in order of birth)	Children's Data	Day Month Year	City, Town or Place County or Province, etc. State or Country	Add. info. on Childr
	9	Birth			
		Marr.			
	Full Name of Spouse	Death			
		Burial			
	10	Birth			
		Marr.			
	Full Name of Spouse	Death			
		Burial			
	11	Birth			
		Marr.			
	Full Name of Spouse	Death			
		Burial			
	12	Birth			
		Marr.			
	Full Name of Spouse	Death			
		Burial			
	13	Birth			
		Marr.			
	Full Name of Spouse	Death			
		Burial			
	14	Birth			
		Marr.			
	Full Name of Spouse	Death			
		Burial			
	15	Birth			
		Marr.			
	Full Name of Spouse	Death			
		Burial			

Sources for Husband:

Sources for Wife:

Sources for Children:

Additional Information:

Family Group Sheet

Husband's Full Name Warren Claude Kator **Chart No.**

Husband's Data	Day Month Year	City, Town or Place	County or Province, etc.	State or Country	Add. Info. on Husband
Birth	Jan 12, 1921				
Chr'nd					
Marr.					
Death					
Burial					

Places of Residence

Occupation | Church Affiliation | Military Rec.

Other wives if any No. (1) (2) etc
Make separate sheet for each marr.

His Father | Mother's Maiden Name

Wife's Full Maiden Name Betty Mildred Thomason

Wifes Data	Day Month Year	City, Town or Place	County or Province, etc	State or Country	Add. Info. on Wife
Birth	Apr 30, 1926				
Chr'nd					
Death					
Burial					

Places of Residence

Occupation | Church Affiliation | Military Rec.

Other husbands, if any No. (1) (2) etc
Make separate sheet for each marr.

Her Father Charles T. Thomason | Mother's Maiden Name Mildred Hattie Cleaveland

Sex	Childrens Names in Full (Arrange in order of birth)	Childrens Data	Day Month Year	City, Town or Place	County or Province, etc.	State or Country	Add. info. on Children
	1 Andrea R.	Birth	Mar 24, 1945				
		Marr.					
	Full Name of Spouse	Death					
		Burial					
	2 Richard Thomason	Birth	1946				
		Marr.					
	Full Name of Spouse	Death	1946				
		Burial					
	3 Steven Warren	Birth	Oct 27, 1948				
		Marr.					
	Full Name of Spouse	Death					
		Burial					
	4 Catherine Elaine	Birth	July 26, 1950				
		Marr.					
	Full Name of Spouse	Death					
		Burial					
	5	Birth					
		Marr.					
	Full Name of Spouse	Death					
		Burial					
	6	Birth					
		Marr.					
	Full Name of Spouse	Death					
		Burial					
	7	Birth					
		Marr.					
	Full Name of Spouse	Death					
		Burial					
	8	Birth					
		Marr.					
	Full Name of Spouse	Death					
		Burial					

Compiler | Notes:

Address

City, State, Zip

Date

full descriptions of many genealogical aids.

Husband's Full Name _____

Additional Children and Sources:

Husband's name

Wife's name

Sex	Childrens Names in Full (Arrange in order of birth)	Childrens Data	Day Month Year	City, Town or Place County or Province, etc. State or Country	Add. info. on Childr
	9	Birth			
		Marr.			
	Full Name of Spouse	Death			
		Burial			
	10	Birth			
		Marr.			
	Full Name of Spouse	Death			
		Burial			
	11	Birth			
		Marr.			
	Full Name of Spouse	Death			
		Burial			
	12	Birth			
		Marr.			
	Full Name of Spouse	Death			
		Burial			
	13	Birth			
		Marr.			
	Full Name of Spouse	Death			
		Burial			
	14	Birth			
		Marr.			
	Full Name of Spouse	Death			
		Burial			
	15	Birth			
		Marr.			
	Full Name of Spouse	Death			
		Burial			

Sources for Husband:

Sources for Wife:

Sources for Children:

Additional Information:

Family Group Sheet

Husband's Full Name George Francis Smith **Chart No.**

Husband's Data	Day Month Year	City, Town or Place	County or Province, etc.	State or Country	Add. Info. on Husband
Birth					
Chr'nd					
Marr.					
Death					
Burial					

Places of Residence

Occupation Church Affiliation Military Rec.

Other wives, if any. No. (1) (2) etc.
Make separate sheet for each marr.

His Father Mother's Maiden Name

Wife's Full Maiden Name Velma Carrie Cleaveland

Wifes Data	Day Month Year	City, Town or Place	County or Province, etc	State or Country	Add. Info. on Wife
Birth	Dec 29, 1913				
Chr'nd					
Death					
Burial					

Places of Residence

Occupation Church Affiliation Military Rec.

Other husbands, if any. No. (1) (2) etc.
Make separate sheet for each marr.

Her Father John Henry Cleaveland Mother's Maiden Name Maude Fling

Sex	Childrens Names in Full (Arrange in order of birth)	Childrens Data	Day Month Year	City, Town or Place County or Province, etc. State or Country	Add. info. on Children
	1 George Francis, Jr.	Birth			
		Marr.			
	Full Name of Spouse	Death			
		Burial			
	2 Mary Frances	Birth	Apr 8, 1945		
		Marr.			
	Full Name of Spouse	Death			
		Burial			
	3	Birth			
		Marr.			
	Full Name of Spouse	Death			
		Burial			
	4	Birth			
		Marr.			
	Full Name of Spouse	Death			
		Burial			
	5	Birth			
		Marr.			
	Full Name of Spouse	Death			
		Burial			
	6	Birth			
		Marr.			
	Full Name of Spouse	Death			
		Burial			
	7	Birth			
		Marr.			
	Full Name of Spouse	Death			
		Burial			
	8	Birth			
		Marr.			
	Full Name of Spouse	Death			
		Burial			

Compiler Notes:

Address

City, State, Zip

Date

Genealogical Helper. Send for a free catalogue with list and full descriptions of many genealogical aids.

Husband's Full Name _____

Additional Children and Sources:

Husband's name

Wife's name

Sex	Children's Names in Full (Arrange in order of birth)	Children's Data	Day Month Year	City, Town or Place County or Province, etc. State or Country	Add. info. on Children
	9	Birth			
		Marr.			
	Full Name of Spouse	Death			
		Burial			
	10	Birth			
		Marr.			
	Full Name of Spouse	Death			
		Burial			
	11	Birth			
		Marr.			
	Full Name of Spouse	Death			
		Burial			
	12	Birth			
		Marr.			
	Full Name of Spouse	Death			
		Burial			
	13	Birth			
		Marr.			
	Full Name of Spouse	Death			
		Burial			
	14	Birth			
		Marr.			
	Full Name of Spouse	Death			
		Burial			
	15	Birth			
		Marr.			
	Full Name of Spouse	Death			
		Burial			

Sources for Husband:

Sources for Wife:

Sources for Children:

Additional Information:

Family Group Sheet

Husband's Full Name William Adison/Adicus Cleaveland **Chart No.**

Husband's Data	Day Month Year	City, Town or Place	County or Province, etc.	State or Country	Add. Info. on Husband
Birth	13 Feb 1907				
Chr'nd					
Marr.					
Death	28 Jan 1946				
Burial					

Places of Residence

Occupation Church Affiliation Military Rec.

Other wives, if any. No. (1) (2) etc. Make separate sheet for each marr.

His Father John Henry Cleaveland Mother's Maiden Name Maude Fling

Wife's Full Maiden Name Lucille Hill

Wifes Data	Day Month Year	City, Town or Place	County or Province, etc	State or Country	Add. Info. on Wife
Birth	16 Mar 1909				
Chr'nd					
Death					
Burial					

Places of Residence

Occupation Church Affiliation Military Rec.

Other husbands, if any. No. (1) (2) etc. Make separate sheet for each marr.

Her Father Mother's Maiden Name

Sex	Childrens Names in Full (Arrange in order of birth) out of order	Childrens Data	Day Month Year	City, Town or Place	County or Province, etc.	State or Country	Add. info. on Children
	1 Katherine Fling	Birth	17 Mar 1934				
		Marr.	Jul 1949				
	Full Name of Spouse	Death					
	Lester Poer	Burial					
	2 Billy Jean	Birth	c1926				
		Marr.	unm				
	Full Name of Spouse	Death	1971				
		Burial		Tuscaloosa, AL			
	3 William Adicus, Jr.	Birth	23 Dec 1941				m. a Karen
		Marr.					Jean Bennett
	Full Name of Spouse	Death					
	Vicki Moreau	Burial					
	4	Birth					
		Marr.					
	Full Name of Spouse	Death					
		Burial					
	5	Birth					
		Marr.					
	Full Name of Spouse	Death					
		Burial					
	6	Birth					
		Marr.					
	Full Name of Spouse	Death					
		Burial					
	7	Birth					
		Marr.					
	Full Name of Spouse	Death					
		Burial					
	8	Birth					
		Marr.					
	Full Name of Spouse	Death					
		Burial					

Compiler

Address

City, State, Zip

Date

Notes:

P.O. Box 368, Logan, UT 84321. Publishers of The Genealogical Helper. Send for a free catalogue with list and full descriptions of many genealogical aids.

Husband's Full Name

Additional Children and Sources:

Husband's name

Wife's name

Sex	Children's Names in Full (Arrange in order of birth)	Children's Data	Day Month Year	City, Town or Place County or Province, etc. State or Country	Add. info. on Children
	9	Birth			
		Marr.			
	Full Name of Spouse	Death			
		Burial			
	10	Birth			
		Marr.			
	Full Name of Spouse	Death			
		Burial			
	11	Birth			
		Marr.			
	Full Name of Spouse	Death			
		Burial			
	12	Birth			
		Marr.			
	Full Name of Spouse	Death			
		Burial			
	13	Birth			
		Marr.			
	Full Name of Spouse	Death			
		Burial			
	14	Birth			
		Marr.			
	Full Name of Spouse	Death			
		Burial			
	15	Birth			
		Marr.			
	Full Name of Spouse	Death			
		Burial			

Sources for Husband:

Sources for Wife:

Sources for Children:

Additional Information:

Family Group Sheet

Husband's Full Name Lester Poer

Chart No.

Husband's Data	Day Month Year	City, Town or Place	County or Province, etc.	State or Country	Add. Info. on Husband
Birth					
Chr'nd					
Marr.	Jul 1949				
Death					
Burial					

Places of Residence

Occupation | Church Affiliation | Military Rec.

Other wives, if any. No. (1) (2) etc.
Make separate sheet for each marr.

His Father | Mother's Maiden Name

Wife's Full Maiden Name Katherine Fling Cleaveland

Wifes Data	Day Month Year	City, Town or Place	County or Province, etc	State or Country	Add. Info. on Wife
Birth	17 Mar 1934				
Chr'nd					
Death					
Burial					

Places of Residence Gulf Shores, AL

Occupation | Church Affiliation | Military Rec.

Other husbands, if any. No. (1) (2) etc.
Make separate sheet for each marr.

Her Father William Adicus Cleaveland | Mother's Maiden Name Lucille Hill

Sex	Childrens Names in Full (Arrange in order of birth)	Childrens Data	Day Month Year	City, Town or Place	County or Province, etc.	State or Country	Add. info. on Children
	1 Stephen Leslie (out of order)	Birth	6 Feb 1955				attorney in Birmingham, AL
	Full Name of Spouse	Marr.					
	Anita Faye Hawkins	Death					
		Burial					
	2 Daniel Eric	Birth	15 May 1959				Gulf Shores, AL
	Full Name of Spouse	Marr.					
		Death					
		Burial					
	3 Gwendolyn Carol	Birth	15 May 1950				RN in Gulf Shores, AL
	Full Name of Spouse	Marr.					
	Joseph Claude McNeff	Death					
		Burial					
	4	Birth					
	Full Name of Spouse	Marr.					
		Death					
		Burial					
	5	Birth					
	Full Name of Spouse	Marr.					
		Death					
		Burial					
	6	Birth					
	Full Name of Spouse	Marr.					
		Death					
		Burial					
	7	Birth					
	Full Name of Spouse	Marr.					
		Death					
		Burial					
	8	Birth					
	Full Name of Spouse	Marr.					
		Death					
		Burial					

Compiler | Notes:

Address

City, State, Zip

Date

Form A100. Family Group Sheet by The Everton Publishers, P. O. Box 368, Logan, UT 84321. Publishers of The Genealogical Helper. Send for a free catalogue with list and full descripions of many genealogical aids.

Husband's Full Name _____

Additional Children and Sources:

Husband's name

Wife's name

Sex	Children's Names in Full (Arrange in order of birth)	Children's Data	Day Month Year	City, Town or Place County or Province, etc. State or Country	Add. info. on Children
	9	Birth			
		Marr.			
	Full Name of Spouse	Death			
		Burial			
	10	Birth			
		Marr.			
	Full Name of Spouse	Death			
		Burial			
	11	Birth			
		Marr.			
	Full Name of Spouse	Death			
		Burial			
	12	Birth			
		Marr.			
	Full Name of Spouse	Death			
		Burial			
	13	Birth			
		Marr.			
	Full Name of Spouse	Death			
		Burial			
	14	Birth			
		Marr.			
	Full Name of Spouse	Death			
		Burial			
	15	Birth			
		Marr.			
	Full Name of Spouse	Death			
		Burial			

Sources for Husband:

Sources for Wife:

Sources for Children:

Additional Information:

Family Group Sheet

Husband's Full Name William Adicus Cleaveland, Jr. (p. 1 of 2) **Chart No.**

Husband's Data	Day Month Year	City, Town or Place	County or Province, etc.	State or Country	Add. Info. on Husband
Birth	23 Dec 1941				
Chr'nd					
Marr.					
Death					
Burial					

Places of Residence Acworth (Atlanta), GA

Occupation IBM Church Affiliation Military Rec.

Other wives if any No. (1) (2) etc. Make separate sheet for each marr. 2. Karen Jean Bennett

His Father William Adicus Cleaveland Mother's Maiden Name Lucille Hill

Wife's Full Maiden Name Vicki Moreau

Wifes Data	Day Month Year	City, Town or Place	County or Province, etc	State or Country	Add. Info. on Wife
Birth					
Chr'nd					
Death					
Burial					

Places of Residence

Occupation Church Affiliation Military Rec.

Other husbands, if any. No. (1) (2) etc. Make separate sheet for each marr.

Her Father Mother's Maiden Name

Sex	Childrens Names in Full (Arrange in order of birth)	Childrens Data	Day Month Year	City, Town or Place	County or Province, etc.	State or Country	Add. info. on Children
	1 "Joe" William Joseph	Birth	6 Mar 1964				USAF - Elgin AFB, Fort Walton Beach, FL
	Full Name of Spouse	Marr.					
		Death					
		Burial					
	2 Michelle Renee	Birth	11 Mar 1968				
	Full Name of Spouse	Marr.					
	John Devine	Death					
		Burial					
	3 "Kristy" Khristina Dawn	Birth	21 Sep 1972				
	Full Name of Spouse	Marr.					
		Death					
		Burial					
	4	Birth					
	Full Name of Spouse	Marr.					
		Death					
		Burial					
	5	Birth					
	Full Name of Spouse	Marr.					
		Death					
		Burial					
	6	Birth					
	Full Name of Spouse	Marr.					
		Death					
		Burial					
	7	Birth					
	Full Name of Spouse	Marr.					
		Death					
		Burial					
	8	Birth					
	Full Name of Spouse	Marr.					
		Death					
		Burial					

Compiler

Address

City, State, Zip

Date

Notes:

Husband's Full Name

P.O. Box 368, Logan, UT 84321. Publishers of "The Genealogy Forum" Send for free catalogue with list and full descriptions of many genealogical aids.

Additional Children and Sources:

Husband's name

Wife's name

Sex	Children's Names in Full (Arrange in order of birth)	Children's Data	Day Month Year	City, Town or Place County or Province, etc. State or Country	Add. info. on Children
	9	Birth			
		Marr.			
	Full Name of Spouse	Death			
		Burial			
	10	Birth			
		Marr.			
	Full Name of Spouse	Death			
		Burial			
	11	Birth			
		Marr.			
	Full Name of Spouse	Death			
		Burial			
	12	Birth			
		Marr.			
	Full Name of Spouse	Death			
		Burial			
	13	Birth			
		Marr.			
	Full Name of Spouse	Death			
		Burial			
	14	Birth			
		Marr.			
	Full Name of Spouse	Death			
		Burial			
	15	Birth			
		Marr.			
	Full Name of Spouse	Death			
		Burial			

Sources for Husband:

Sources for Wife:

Sources for Children:

Additional Information:

Family Group Sheet

Husband's Full Name William Adicus Cleaveland, Jr (p.2 of 2) Chart No.

Husband's Data	Day Month Year	City, Town or Place	County or Province, etc.	State or Country	Add. Info. on Husband
Birth	23 Dec 1941				
Chr'nd					
Marr.					
Death					
Burial					

Places of Residence Acworth (Atlanta), GA

Occupation IBM Church Affiliation Military Rec.

Other wives, if any. No. (1) (2) etc. Make separate sheet for each marr. 1. Vicki Moreau

His Father William Adicus Cleaveland Mother's Maiden Name Lucille Hill

Wife's Full Maiden Name Karen Jean Bennett

Wife's Data	Day Month Year	City, Town or Place	County or Province, etc	State or Country	Add. Info. on Wife
Birth	13 Mar 1955				
Chr'nd					
Death					
Burial					

Places of Residence

Occupation Church Affiliation Military Rec.

Other husbands, if any. No. (1) (2) etc. Make separate sheet for each marr.

Her Father Mother's Maiden Name

Sex	Childrens Names in Full (Arrange in order of birth)	Childrens Data	Day Month Year	City, Town or Place	County or Province, etc.	State or Country	Add. info. on Children
	1 Caitlin Bennett	Birth	29 Aug 1988				
		Marr.					
	Full Name of Spouse	Death					
		Burial					
	2	Birth					
		Marr.					
	Full Name of Spouse	Death					
		Burial					
	3	Birth					
		Marr.					
	Full Name of Spouse	Death					
		Burial					
	4	Birth					
		Marr.					
	Full Name of Spouse	Death					
		Burial					
	5	Birth					
		Marr.					
	Full Name of Spouse	Death					
		Burial					
	6	Birth					
		Marr.					
	Full Name of Spouse	Death					
		Burial					
	7	Birth					
		Marr.					
	Full Name of Spouse	Death					
		Burial					
	8	Birth					
		Marr.					
	Full Name of Spouse	Death					
		Burial					

Compiler

Address

City, State, Zip

Date

Notes:

From A100 Family Group Sheet by The Everton Publishers, P.O. Box 368, Logan, UT 84321. Publishers of The Genealogical Helper. Send for a free catalogue with list and full descriptions of many genealogical aids.

Husband's Full Name

Additional Children and Sources:

Husband's name

Wife's name

Sex	Children's Names in Full (Arrange in order of birth)	Children's Data	Day Month Year	City, Town or Place County or Province, etc. State or Country	Add. info. on Children
	9	Birth			
		Marr.			
	Full Name of Spouse	Death			
		Burial			
	10	Birth			
		Marr.			
	Full Name of Spouse	Death			
		Burial			
	11	Birth			
		Marr.			
	Full Name of Spouse	Death			
		Burial			
	12	Birth			
		Marr.			
	Full Name of Spouse	Death			
		Burial			
	13	Birth			
		Marr.			
	Full Name of Spouse	Death			
		Burial			
	14	Birth			
		Marr.			
	Full Name of Spouse	Death			
		Burial			
	15	Birth			
		Marr.			
	Full Name of Spouse	Death			
		Burial			

Sources for Husband:

Sources for Wife:

Sources for Children:

Additional Information:

Family Group Sheet

Husband's Full Name John Herndon Haralson **Chart No.**

Husband's Data	Day Month Year	City, Town or Place	County or Province, etc.	State or Country	Add. Info. on Husband
Birth	Mar 1, 1861	Talapoosa County, AL			
Chr'nd					
Marr.	June 19, 1894				
Death	Aug 8, 1895	LaGrange, GA			
Burial					

Places of Residence

Occupation Church Affiliation Military Rec.

Other wives, if any. No. (1) (2) etc. Make separate sheet for each marr.

His Father Herndon Wesley Haralson Mother's Maiden Name Rhoda Ann Akers

Wife's Full Maiden Name Trivola Cleveland

Wifes Data	Day Month Year	City, Town or Place	County or Province, etc	State or Country	Add. Info. on Wife
Birth	Jan 8, 1868	Waverly, Lee County, AL			
Chr'nd					
Death	1953	Ft. Smith, AR			
Burial		La Grange, GA			

Places of Residence

Occupation Church Affiliation Military Rec.

Other husbands, if any. No. (1) (2) etc. Make separate sheet for each marr.

Her Father Joseph Henry Cleveland Mother's Maiden Name Sarah Elizabeth Edmundson

Sex	Childrens Names in Full (Arrange in order of birth)	Childrens Data	Day Month Year	City, Town or Place	County or Province, etc.	State or Country	Add. info. on Children
	1 Joe John	Birth	May 9, 1895	La Grange, GA			
		Marr.	July 29, 1920				
	Full Name of Spouse	Death	Mar 18, 1955	Ft. Smith, AR			
	Johnnie Metcalfe	Burial					
	2	Birth					
		Marr.					
	Full Name of Spouse	Death					
		Burial					
	3	Birth					
		Marr.					
	Full Name of Spouse	Death					
		Burial					
	4	Birth					
		Marr.					
	Full Name of Spouse	Death					
		Burial					
	5	Birth					
		Marr.					
	Full Name of Spouse	Death					
		Burial					
	6	Birth					
		Marr.					
	Full Name of Spouse	Death					
		Burial					
	7	Birth					
		Marr.					
	Full Name of Spouse	Death					
		Burial					
	8	Birth					
		Marr.					
	Full Name of Spouse	Death					
		Burial					

Compiler

Address

City, State, Zip

Date

Notes:

Additional Children and Sources:

Husband's name

Wife's name

Sex	Children's Names in Full (Arrange in order of birth)	Children's Data	Day Month Year	City, Town or Place County or Province, etc. State or Country	Add. info. on Children
	9	Birth			
		Marr.			
	Full Name of Spouse	Death			
		Burial			
	10	Birth			
		Marr.			
	Full Name of Spouse	Death			
		Burial			
	11	Birth			
		Marr.			
	Full Name of Spouse	Death			
		Burial			
	12	Birth			
		Marr.			
	Full Name of Spouse	Death			
		Burial			
	13	Birth			
		Marr.			
	Full Name of Spouse	Death			
		Burial			
	14	Birth			
		Marr.			
	Full Name of Spouse	Death			
		Burial			
	15	Birth			
		Marr.			
	Full Name of Spouse	Death			
		Burial			

Sources for Husband:

Sources for Wife:

Sources for Children:

Additional Information:

Family Group Sheet

Husband's Full Name John Herndon Haralson **Chart No.**

Husband's Data	Day Month Year	City, Town or Place	County or Province, etc.	State or Country	Add. Info. on Husband
Birth	Mar 1, 1861	Talapoosa County, AL			
Chr'nd					
Marr.	June 19, 1894				
Death	Aug 8, 1895	La Grange, GA			
Burial					

Places of Residence

Occupation Church Affiliation Military Rec.

Other wives, if any. No. (1) (2) etc.
Make separate sheet for each marr.

His Father Herndon Wesley Haralson Mother's Maiden Name Rhoda Ann Akers

Wife's Full Maiden Name Trivola Cleveland

Wife's Data	Day Month Year	City, Town or Place	County or Province, etc.	State or Country	Add. Info. on Wife
Birth	Jan 8, 1868	Waverly, Lee County, AL			
Chr'nd					
Death	1953	Ft. Smith, AR			
Burial		La Grange, GA			

Places of Residence

Occupation Church Affiliation Military Rec.

Other husbands, if any. No. (1) (2) etc.
Make separate sheet for each marr.

Her Father Joseph Henry Cleveland Mother's Maiden Name Sarah Elizabeth Edmundson

Sex	Children's Names in Full (Arrange in order of Birth)	Children's Data	Day Month Year	City, Town or Place	County or Province, etc.	State or Country	Add. info. on Children
	1 Joe John	Birth	May 9, 1895	La Grange, GA			
		Marr.	July 29, 1920				
	Full Name of Spouse	Death	Mar 18, 1955	Ft. Smith, AR			
	Johnnie Metcalfe	Burial					
	2	Birth					
		Marr.					
	Full Name of Spouse	Death					
		Burial					
	3	Birth					
		Marr.					
	Full Name of Spouse	Death					
		Burial					
	4	Birth					
		Marr.					
	Full Name of Spouse	Death					
		Burial					
	5	Birth					
		Marr.					
	Full Name of Spouse	Death					
		Burial					
	6	Birth					
		Marr.					
	Full Name of Spouse	Death					
		Burial					
	7	Birth					
		Marr.					
	Full Name of Spouse	Death					
		Burial					
	8	Birth					
		Marr.					
	Full Name of Spouse	Death					
		Burial					

Compiler Notes:

Address

City, State, Zip

Date

Form A100 Family Group Sheet by The Everton Publishers, P. O. Box 368, Logan, UT 84321. Publishers of The Genealogical Helper. Send for a free catalogue with list and full descriptions of many genealogical aids.

Husband's Full Name _____

Additional Children and Sources:

Husband's name

Wife's name

Sex	Children's Names in Full (Arrange in order of birth)	Children's Data	Day Month Year	City, Town or Place County or Province, etc. State or Country	Add. info. on Child
	9	Birth			
		Marr.			
	Full Name of Spouse	Death			
		Burial			
	10	Birth			
		Marr.			
	Full Name of Spouse	Death			
		Burial			
	11	Birth			
		Marr.			
	Full Name of Spouse	Death			
		Burial			
	12	Birth			
		Marr.			
	Full Name of Spouse	Death			
		Burial			
	13	Birth			
		Marr.			
	Full Name of Spouse	Death			
		Burial			
	14	Birth			
		Marr.			
	Full Name of Spouse	Death			
		Burial			
	15	Birth			
		Marr.			
	Full Name of Spouse	Death			
		Burial			

Sources for Husband:

Sources for Wife:

Sources for Children:

Additional Information:

Family Group Sheet

Husband's Full Name William G. Sutherlin **Chart No.**

Husband's Data	Day Month Year	City, Town or Place	County or Province, etc.	State or Country	Add. Info. on Husband
Birth	May 8, 1880				
Chr'nd					
Marr.					
Death	Sept 23, 1923				
Burial					

Places of Residence

Occupation Church Affiliation Military Rec.

Other wives, if any. No. (1) (2) etc.
Make separate sheet for each marr.

His Father Mother's Maiden Name

Wife's Full Maiden Name Viola Cleaveland

Wife's Data	Day Month Year	City, Town or Place	County or Province, etc.	State or Country	Add. Info. on Wife
Birth	Dec 8, 1872				
Chr'nd					
Death	Mar 1, 1940				
Burial					

Places of Residence

Occupation Church Affiliation Military Rec.

Other husbands, if any. No. (1) (2) etc.
Make separate sheet for each marr.

Her Father Joseph Henry Cleaveland Mother's Maiden Name Sarah Elizabeth Edmundson

Sex	Childrens Names in Full (Arrange in order of birth)	Childrens Data	Day Month Year	City, Town or Place	County or Province, etc.	State or Country	Add. info. on Children
	1 Henry Pierce	Birth	June 29, 1896				
		Marr.					
	Full Name of Spouse	Death	Apr 4, 1960				
		Burial					
	2 Sara Lucinda	Birth	Apr 5, 1904				Husband 2:
		Marr.					Paul S.
	Full Name of Spouse	Death					Truesdale
	Smith Whaley Hamrick III	Burial					
	3	Birth					
		Marr.					
	Full Name of Spouse	Death					
		Burial					
	4	Birth					
		Marr.					
	Full Name of Spouse	Death					
		Burial					
	5	Birth					
		Marr.					
	Full Name of Spouse	Death					
		Burial					
	6	Birth					
		Marr.					
	Full Name of Spouse	Death					
		Burial					
	7	Birth					
		Marr.					
	Full Name of Spouse	Death					
		Burial					
	8	Birth					
		Marr.					
	Full Name of Spouse	Death					
		Burial					

Compiler Notes:

Address

City, State, Zip

Date

Form A100, Family Group Sheet by The Everton Publishers, P. O. Box 368, Logan, UT 84321. Publishers of *The Genealogical Helper*. Send for a free catalogue with list and full descriptions of many genealogical aids.

Husband's Full Name _____

Additional Children and Sources:

Husband's name

Wife's name

Sex	Childrens Names in Full (Arrange in order of birth)	Childrens Data	Day Month Year	City, Town or Place County or Province, etc. State or Country	Add. info. on Child
	9	Birth			
		Marr.			
	Full Name of Spouse	Death			
		Burial			
	10	Birth			
		Marr.			
	Full Name of Spouse	Death			
		Burial			
	11	Birth			
		Marr.			
	Full Name of Spouse	Death			
		Burial			
	12	Birth			
		Marr.			
	Full Name of Spouse	Death			
		Burial			
	13	Birth			
		Marr.			
	Full Name of Spouse	Death			
		Burial			
	14	Birth			
		Marr.			
	Full Name of Spouse	Death			
		Burial			
	15	Birth			
		Marr.			
	Full Name of Spouse	Death			
		Burial			

Sources for Husband:

Sources for Wife:

Sources for Children:

Additional Information:

Family Group Sheet

Husband's Full Name Smith Whaley Hamrick III **Chart No.**

Husband's Data	Day Month Year	City, Town or Place	County or Province, etc.	State or Country	Add. Info. on Husband
Birth	1902				
Chr'nd					
Marr.					
Death	1927				
Burial					

Places of Residence

Occupation Church Affiliation Military Rec.

Other wives, if any. No. (1) (2) etc. Make separate sheet for each marr.

His Father Smith Whaley Hamrick, Jr. Mother's Maiden Name

Wife's Full Maiden Name Sara Lucinda Sutherlin (p. 1 of 2)

Wifes Data	Day Month Year	City, Town or Place	County or Province, etc	State or Country	Add. Info. on Wife
Birth	Apr 5, 1904				
Chr'nd					
Death					
Burial					

Places of Residence

Occupation Church Affiliation Military Rec.

Other husbands, if any. No. (1) (2) etc. Make separate sheet for each marr. 2. Paul S. Truesdale

Her Father William G. Sutherlin Mother's Maiden Name Viola Cleaveland

Sex	Childrens Names in Full (Arrange in order of births)	Childrens Data	Day Month Year	City, Town or Place	County or Province, etc.	State or Country	Add. info. on Children
	1 Nancy Smith	Birth	May 26, 1926				
		Marr.					
	Full Name of Spouse	Death					
	Marvin Peter Thomas	Burial					
	2	Birth					
		Marr.					
	Full Name of Spouse	Death					
		Burial					
	3	Birth					
		Marr.					
	Full Name of Spouse	Death					
		Burial					
	4	Birth					
		Marr.					
	Full Name of Spouse	Death					
		Burial					
	5	Birth					
		Marr.					
	Full Name of Spouse	Death					
		Burial					
	6	Birth					
		Marr.					
	Full Name of Spouse	Death					
		Burial					
	7	Birth					
		Marr.					
	Full Name of Spouse	Death					
		Burial					
	8	Birth					
		Marr.					
	Full Name of Spouse	Death					
		Burial					

Compiler Notes:

Address

City, State, Zip

Date

Form A100. Family Group Sheet by The Everton Publishers, P. O. Box 368, Logan, UT 84321. Publishers of The Genealogical Helper. Send for a free catalogue with list and full descriptions of many genealogical aids.

Husband's Full Name _____

Additional Children and Sources:

Husband's name

Wife's name

Sex	Childrens Names in Full (Arrange in order of birth)	Childrens Data	Day Month Year	City, Town or Place County or Province, etc. State or Country	Add. info. on Child
	9	Birth			
		Marr.			
	Full Name of Spouse	Death			
		Burial			
	10	Birth			
		Marr.			
	Full Name of Spouse	Death			
		Burial			
	11	Birth			
		Marr.			
	Full Name of Spouse	Death			
		Burial			
	12	Birth			
		Marr.			
	Full Name of Spouse	Death			
		Burial			
	13	Birth			
		Marr.			
	Full Name of Spouse	Death			
		Burial			
	14	Birth			
		Marr.			
	Full Name of Spouse	Death			
		Burial			
	15	Birth			
		Marr.			
	Full Name of Spouse	Death			
		Burial			

Sources for Husband:

Sources for Wife:

Sources for Children:

Additional Information:

Family Group Sheet

Husband's Full Name Paul S. Truesdale **Chart No.**

Husband's Data	Day Month Year	City, Town or Place	County or Province, etc.	State or Country	Add. Info. on Husband
Birth	Aug 16, 1904				
Chr'nd					
Marr.					
Death					
Burial					

Places of Residence

Occupation Church Affiliation Military Rec.

Other wives, if any. No. (1) (2) etc
Make separate sheet for each marr.

His Father Mother's Maiden Name

Wife's Full Maiden Name Sara Lucinda Sutherlin (p. 2 of 2)

Wifes Data	Day Month Year	City, Town or Place	County or Province, etc	State or Country	Add. Info. on Wife
Birth	Apr 5, 1904				
Chr'nd					
Death					
Burial					

Places of Residence

Occupation Church Affiliation Military Rec.

Other husbands, if any. No. (1) (2) etc
Make separate sheet for each marr. 1. Smith Whaley Hamrick III

Her Father William G. Sutherlin Mother's Maiden Name Viola Cleaveland

Sex	Childrens Names in Full (Arrange in order of birth)	Childrens Data	Day Month Year	City, Town or Place	County or Province, etc.	State or Country	Add. info. on Children
	1 Paul Seaborn	Birth	Feb 4, 1936				
		Marr.					
	Full Name of Spouse	Death					
		Burial					
	2	Birth					
		Marr.					
	Full Name of Spouse	Death					
		Burial					
	3	Birth					
		Marr.					
	Full Name of Spouse	Death					
		Burial					
	4	Birth					
		Marr.					
	Full Name of Spouse	Death					
		Burial					
	5	Birth					
		Marr.					
	Full Name of Spouse	Death					
		Burial					
	6	Birth					
		Marr.					
	Full Name of Spouse	Death					
		Burial					
	7	Birth					
		Marr.					
	Full Name of Spouse	Death					
		Burial					
	8	Birth					
		Marr.					
	Full Name of Spouse	Death					
		Burial					

Compiler Notes:

Address

City, State, Zip

Date

From A100, Family Group Sheet by The Everton Publishers, P. O. Box 368, Logan, UT 84321. Publishers of The Genealogical Helper, bimonthly magazine with lists and full descriptions of many genealogical aids.

Husband's Full Name _____

Additional Children and Sources:

Husband's name

Wife's name

Sex	Children's Names in Full (Arrange in order of birth)	Children's Data	Day Month Year	City, Town or Place County or Province, etc. State or Country	Add. info. on Child
	9	Birth			
		Marr.			
	Full Name of Spouse	Death			
		Burial			
	10	Birth			
		Marr.			
	Full Name of Spouse	Death			
		Burial			
	11	Birth			
		Marr.			
	Full Name of Spouse	Death			
		Burial			
	12	Birth			
		Marr.			
	Full Name of Spouse	Death			
		Burial			
	13	Birth			
		Marr.			
	Full Name of Spouse	Death			
		Burial			
	14	Birth			
		Marr.			
	Full Name of Spouse	Death			
		Burial			
	15	Birth			
		Marr.			
	Full Name of Spouse	Death			
		Burial			

Sources for Husband:

Sources for Wife:

Sources for Children:

Additional Information:

Family Group Sheet

Husband's Full Name Marvin Peter Thomas **Chart No.**

Husband's Data	Day Month Year	City, Town or Place	County or Province, etc.	State or Country	Add. Info. on Husband
Birth	Mar 16, 1921				
Chr'nd					
Marr.					
Death					
Burial					

Places of Residence

Occupation | Church Affiliation | Military Rec.

Other wives, if any. No. (1) (2) etc.
Make separate sheet for each marr.

His Father | Mother's Maiden Name

Wife's Full Maiden Name Nancy Smith Hamrick

Wife's Data	Day Month Year	City, Town or Place	County or Province, etc	State or Country	Add. Info. on Wife
Birth	May 26, 1926				
Chr'nd					
Death					
Burial					

Places of Residence

Occupation | Church Affiliation | Military Rec.

Other husbands, if any. No. (1) (2) etc.
Make separate sheet for each marr.

Her Father Smith Whaley Hamrick III | Mother's Maiden Name Sara Lucinda Sutherlin

Sex	Children's Names in Full (Arrange in order of birth)	Children's Data	Day Month Year	City, Town or Place	County or Province, etc.	State or Country	Add. info. on Children
	1 Sarah Cecelia	Birth	1946				
		Marr.					
	Full Name of Spouse	Death					
		Burial					
	2 Nancy Lucinda	Birth	1949				
		Marr.					
	Full Name of Spouse	Death					
		Burial					
	3	Birth					
		Marr.					
	Full Name of Spouse	Death					
		Burial					
	4	Birth					
		Marr.					
	Full Name of Spouse	Death					
		Burial					
	5	Birth					
		Marr.					
	Full Name of Spouse	Death					
		Burial					
	6	Birth					
		Marr.					
	Full Name of Spouse	Death					
		Burial					
	7	Birth					
		Marr.					
	Full Name of Spouse	Death					
		Burial					
	8	Birth					
		Marr.					
	Full Name of Spouse	Death					
		Burial					

Compiler | Notes:

Address

City, State, Zip

Date

Form A100, Family Group Sheet by The Everton Publishers, P. O. Box 368, Logan, UT 84321. Publishers of *The Genealogical Helper*. Send for a free catalogue with list and full descriptions of many genealogical aids.

Husband's Full Name _____

Additional Children and Sources:

Husband's name

Wife's name

Sex	Children's Names in Full (Arrange in order of birth)	Children's Data	Day Month Year	City, Town or Place County or Province, etc. State or Country	Add. info. on Child
	9	Birth			
		Marr.			
	Full Name of Spouse	Death			
		Burial			
	10	Birth			
		Marr.			
	Full Name of Spouse	Death			
		Burial			
	11	Birth			
		Marr.			
	Full Name of Spouse	Death			
		Burial			
	12	Birth			
		Marr.			
	Full Name of Spouse	Death			
		Burial			
	13	Birth			
		Marr.			
	Full Name of Spouse	Death			
		Burial			
	14	Birth			
		Marr.			
	Full Name of Spouse	Death			
		Burial			
	15	Birth			
		Marr.			
	Full Name of Spouse	Death			
		Burial			

Sources for Husband:

Sources for Wife:

Sources for Children:

Additional Information:

Family Group Sheet

Husband's Full Name Joseph Stewart Christian **Chart No.**

Husband's Data	Day Month Year	City, Town or Place	County or Province, etc.	State or Country	Add. Info. on Husband
Birth	Jan 20, 1881				
Chr'nd					
Marr.					
Death	Sept 5, 1965				
Burial					

Places of Residence

Occupation Church Affiliation Military Rec.

Other wives, if any. No. (1) (2) etc.
Make separate sheet for each marr.

His Father Mother's Maiden Name

Wife's Full Maiden Name Myrtle Lou Cleaveland

Wife's Data	Day Month Year	City, Town or Place	County or Province, etc	State or Country	Add. Info. on Wife
Birth	June 10, 1885				
Chr'nd					
Death	Feb 22, 1971				
Burial					

Places of Residence

Occupation Church Affiliation Military Rec.

Other husbands, if any. No. (1) (2) etc.
Make separate sheet for each marr.

Her Father Joseph Henry Cleaveland Mother's Maiden Name Sarah Elizabeth Edmundson

Sex	Childrens Names in Full (Arrange in order of birth)	Childrens Data	Day Month Year	City, Town or Place County or Province, etc. State or Country	Add. info. on Children
	1 Betty Ann (out of order)	Birth	Feb 6, 1922		
		Marr.			
	Full Name of Spouse Harry Kay Whorton (Whorton)	Death			
		Burial			
	2 Raymon Lewis (no issue)	Birth	12 Aug 4, 1915		Sadie b. May 30, 1908 d. Sep 8, 1983 m.2 Emelia McMillan b. Sep 9, 1916
		Marr.			
	Full Name of Spouse Sadie Mae Leverette	Death			
		Burial			
	3 Joseph Stewart Jr.	Birth	Nov 15, 1910		Sarah b. Dec 26, 1909 d. Jan 8, 1981
		Marr.			
	Full Name of Spouse Sarah Blanche Newell	Death			
		Burial			
	4 Frances Trivola	Birth	Apr 11, 1909		
		Marr.			
	Full Name of Spouse Amos Nunnally Gordy	Death	Dec 26, 1968		
		Burial			
	5	Birth			
		Marr.			
	Full Name of Spouse	Death			
		Burial			
	6	Birth			
		Marr.			
	Full Name of Spouse	Death			
		Burial			
	7	Birth			
		Marr.			
	Full Name of Spouse	Death			
		Burial			
	8	Birth			
		Marr.			
	Full Name of Spouse	Death			
		Burial			

Compiler Notes:

Address

City, State, Zip

Date

Husband's Full Name _____

Form A100, Family Group Sheet by The Everton Publishers, P.O. Box 368, Logan, UT 84321. Publishers of The Genealogical Helper. Send for a free catalogue with list and full descriptions of many genealogical aids.

Additional Children and Sources:

Husband's name Wife's name

Sex	Children's Names in Full (Arrange in order of birth)	Children's Data	Day Month Year	City, Town or Place County or Province, etc. State or Country	Add. info. on Child
	9	Birth			
		Marr.			
	Full Name of Spouse	Death			
		Burial			
	10	Birth			
		Marr.			
	Full Name of Spouse	Death			
		Burial			
	11	Birth			
		Marr.			
	Full Name of Spouse	Death			
		Burial			
	12	Birth			
		Marr.			
	Full Name of Spouse	Death			
		Burial			
	13	Birth			
		Marr.			
	Full Name of Spouse	Death			
		Burial			
	14	Birth			
		Marr.			
	Full Name of Spouse	Death			
		Burial			
	15	Birth			
		Marr.			
	Full Name of Spouse	Death			
		Burial			

Sources for Husband:

Sources for Wife:

Sources for Children:

Additional Information:

Family Group Sheet

Husband's Full Name Harry Kay Whorton (Wharton) **Chart No.**

Husband's Data	Day Month Year	City, Town or Place	County or Province, etc.	State or Country	Add. Info. on Husband
Birth	Aug 4, 1917				
Chr'nd					
Marr.					
Death					
Burial					

Places of Residence

Occupation | Church Affiliation | Military Rec.

Other wives, if any. No. (1) (2) etc. Make separate sheet for each marr.

His Father | Mother's Maiden Name

Wife's Full Maiden Name Betty Ann Christian

Wife's Data	Day Month Year	City, Town or Place	County or Province, etc	State or Country	Add. Info. on Wife
Birth	Feb 6, 1922				
Chr'nd					
Death					
Burial					

Places of Residence

Occupation | Church Affiliation | Military Rec.

Other husbands, if any. No. (1) (2) etc. Make separate sheet for each marr.

Her Father Joseph Stewart Christian | Mother's Maiden Name Myrtle Lou Cleaveland

Sex	Children's Names in Full (Arrange in order of birth) out of order	Children's Data	Day Month Year	City, Town or Place	County or Province, etc.	State or Country	Add. Info. on Children
	1 Lurae	Birth	June 12, 1953				
	Full Name of Spouse: David Earl Morgan	Marr.					
		Death					
		Burial					
	2 Betty Kay	Birth	Mar 3, 1944				
	Full Name of Spouse: James Edward Beddingfield	Marr.					
		Death					
		Burial					
	3 Sandra Ann	Birth	Nov 8, 1946				
	Full Name of Spouse: Johnny Waldo Duncan	Marr.					
		Death					
		Burial					
	4 Robert Campbell	Birth	Nov 2, 1947				
	Full Name of Spouse: Mary Lee Wells	Marr.					
		Death					
		Burial					
	5 Donald Lewis	Birth	Nov 8, 1948				Debra b. June 8, 1954
	Full Name of Spouse: Debra Lynn Bartlett	Marr.					
		Death					
		Burial					
	6 David Michael	Birth	Feb 10, 1955				
	Full Name of Spouse	Marr.					
		Death					
		Burial					
	7 Joseph Welford	Birth	Dec 16, 1949				Ronda b. Mar 8, 1960
	Full Name of Spouse: Ronda Lynn Brown	Marr.					
		Death					
		Burial					
	8 Harry Kay, Jr.	Birth	July 11, 1961				
	Full Name of Spouse	Marr.					
		Death					
		Burial					

Compiler | Notes:

Address

City, State, Zip

Date

Husband's Full Name _____

Form A100. Family Group Sheet by The Everton Publishers, P.O. Box 368, Logan, UT 84321. Publishers of *The Genealogical Helper*. Send for a free catalogue with list and full descriptions of many genealogical aids.

Additional Children and Sources:

Husband's name

Wife's name

Sex	Children's Names in Full (Arrange in order of birth)	Children's Data	Day Month Year	City, Town or Place County or Province, etc. State or Country	Add. info. on Child
	9	Birth			
		Marr.			
	Full Name of Spouse	Death			
		Burial			
	10	Birth			
		Marr.			
	Full Name of Spouse	Death			
		Burial			
	11	Birth			
		Marr.			
	Full Name of Spouse	Death			
		Burial			
	12	Birth			
		Marr.			
	Full Name of Spouse	Death			
		Burial			
	13	Birth			
		Marr.			
	Full Name of Spouse	Death			
		Burial			
	14	Birth			
		Marr.			
	Full Name of Spouse	Death			
		Burial			
	15	Birth			
		Marr.			
	Full Name of Spouse	Death			
		Burial			

Sources for Husband:

Sources for Wife:

Sources for Children:

Additional Information:

Family Group Sheet

Husband's Full Name David Earl Morgan **Chart No.**

Husband's Data	Day Month Year	City, Town or Place	County or Province, etc.	State or Country	Add. Info. on Husband
Birth	Jan 2, 1951				
Chr'nd					
Marr.					
Death					
Burial					

Places of Residence

Occupation Church Affiliation Military Rec.

Other wives, if any. No. (1) (2) etc.
Make separate sheet for each marr.

His Father Mother's Maiden Name

Wife's Full Maiden Name Lurae Whornton

Wifes Data	Day Month Year	City, Town or Place	County or Province, etc	State or Country	Add. Info. on Wife
Birth	June 12, 1953				
Chr'nd					
Death					
Burial					

Places of Residence

Occupation Church Affiliation Military Rec.

Other husbands, if any. No. (1) (2) etc.
Make separate sheet for each marr.

Her Father Harry Ray Whornton Mother's Maiden Name Betty Ann Christian

Sex	Childrens Names in Full (Arrange in order of birth)	Childrens Data	Day Month Year	City, Town or Place County or Province, etc. State or Country	Add. info. on Children
	1 out of order Jason Taylor	Birth	1981		
		Marr.			
	Full Name of Spouse	Death			
		Burial			
	2 James David	Birth	1980		
		Marr.			
	Full Name of Spouse	Death			
		Burial			
	3	Birth			
		Marr.			
	Full Name of Spouse	Death			
		Burial			
	4	Birth			
		Marr.			
	Full Name of Spouse	Death			
		Burial			
	5	Birth			
		Marr.			
	Full Name of Spouse	Death			
		Burial			
	6	Birth			
		Marr.			
	Full Name of Spouse	Death			
		Burial			
	7	Birth			
		Marr.			
	Full Name of Spouse	Death			
		Burial			
	8	Birth			
		Marr.			
	Full Name of Spouse	Death			
		Burial			

Compiler Notes:

Address

City, State, Zip

Date

Form A100 Family Group Sheet by The Everton Publishers, P.O. Box 368, Logan, UT 84321. Publishers of the Genealogical Helper. Send for a free catalogue with list and full descriptions of many genealogical aids.

Husband's Full Name _____

Additional Children and Sources:

Husband's name Wife's name

Sex	Children's Names in Full (Arrange in order of birth)	Children's Data	Day Month Year	City, Town or Place County or Province, etc. State or Country	Add. info. on Childr
	9	Birth			
		Marr.			
	Full Name of Spouse	Death			
		Burial			
	10	Birth			
		Marr.			
	Full Name of Spouse	Death			
		Burial			
	11	Birth			
		Marr.			
	Full Name of Spouse	Death			
		Burial			
	12	Birth			
		Marr.			
	Full Name of Spouse	Death			
		Burial			
	13	Birth			
		Marr.			
	Full Name of Spouse	Death			
		Burial			
	14	Birth			
		Marr.			
	Full Name of Spouse	Death			
		Burial			
	15	Birth			
		Marr.			
	Full Name of Spouse	Death			
		Burial			

Sources for Husband:

Sources for Wife:

Sources for Children:

Additional Information:

Family Group Sheet

Husband's Full Name James Edward Beddingfield **Chart No.**

Husband's Data	Day Month Year	City, Town or Place	County or Province, etc.	State or Country	Add. Info. on Husband
Birth					
Chr'nd					
Marr.					
Death					
Burial					

Places of Residence

Occupation Church Affiliation Military Rec.

Other wives, if any. No. (1) (2) etc.
Make separate sheet for each marr.

His Father Mother's Maiden Name

Wife's Full Maiden Name Betty Kay Whornton

Wife's Data	Day Month Year	City, Town or Place	County or Province, etc	State or Country	Add. Info. on Wife
Birth	Mar 3, 1944				
Chr'nd					
Death					
Burial					

Places of Residence

Occupation Church Affiliation Military Rec.

Other husbands, if any. No. (1) (2) etc.
Make separate sheet for each marr.

Her Father Harry Kay Whornton Mother's Maiden Name Betty Ann Christian

Sex	Children's Names in Full (Arrange in order of birth)	Children's Data	Day Month Year	City, Town or Place	County or Province, etc.	State or Country	Add. info. on Children
	1 Beth Ann	Birth	Sept 11, 1966				
		Marr.					
	Full Name of Spouse	Death					
		Burial					
	2 Jimmy Edward	Birth	July 23, 1969				
		Marr.					
	Full Name of Spouse	Death					
		Burial					
	3 Phillip Todd	Birth	June 19, 1970				
		Marr.					
	Full Name of Spouse	Death					
		Burial					
	4	Birth					
		Marr.					
	Full Name of Spouse	Death					
		Burial					
	5	Birth					
		Marr.					
	Full Name of Spouse	Death					
		Burial					
	6	Birth					
		Marr.					
	Full Name of Spouse	Death					
		Burial					
	7	Birth					
		Marr.					
	Full Name of Spouse	Death					
		Burial					
	8	Birth					
		Marr.					
	Full Name of Spouse	Death					
		Burial					

Compiler

Address

City, State, Zip

Date

Notes:

Form A100, Family Group Sheet by The Everton Publishers, P.O. Box 368, Logan, UT 84321. Publishers of *The Genealogical Helper*. Send for a free catalogue with list and full descriptions of many genealogical aids.

Husband's Full Name

Additional Children and Sources:

Husband's name

Wife's name

Sex	Children's Names in Full (Arrange in order of birth)	Children's Data	Day Month Year	City, Town or Place County or Province, etc. State or Country	Add. info. on Childr
	9	Birth			
		Marr.			
	Full Name of Spouse	Death			
		Burial			
	10	Birth			
		Marr.			
	Full Name of Spouse	Death			
		Burial			
	11	Birth			
		Marr.			
	Full Name of Spouse	Death			
		Burial			
	12	Birth			
		Marr.			
	Full Name of Spouse	Death			
		Burial			
	13	Birth			
		Marr.			
	Full Name of Spouse	Death			
		Burial			
	14	Birth			
		Marr.			
	Full Name of Spouse	Death			
		Burial			
	15	Birth			
		Marr.			
	Full Name of Spouse	Death			
		Burial			

Sources for Husband:

Sources for Wife:

Sources for Children:

Additional Information:

Family Group Sheet

Husband's Full Name Johnny Waldo Duncan **Chart No.**

Husband's Data	Day Month Year	City, Town or Place	County or Province, etc.	State or Country	Add. Info. on Husband
Birth	Nov 1, 1946				
Chr'nd					
Marr.					
Death					
Burial					

Places of Residence

Occupation Church Affiliation Military Rec.

Other wives, if any. No. (1) (2) etc.
Make separate sheet for each marr.

His Father Mother's Maiden Name

Wife's Full Maiden Name Sandra Ann Wharton

Wife's Data	Day Month Year	City, Town or Place	County or Province, etc	State or Country	Add. Info. on Wife
Birth	Nov 8, 1946				
Chr'nd					
Death					
Burial					

Places of Residence

Occupation Church Affiliation Military Rec.

Other husbands, if any. No. (1) (2) etc.
Make separate sheet for each marr.

Her Father Harry Kay Wharton Mother's Maiden Name Betty Ann Christian

Sex	Children's Names in Full (Arrange in order of birth)	Children's Data	Day Month Year	City, Town or Place	County or Province, etc.	State or Country	Add. info. on Children
	1 Cassandra Ann	Birth	May 7, 1970				
		Marr.					
	Full Name of Spouse	Death					
		Burial					
	2 Terri Darica	Birth	Aug 23, 1971				
		Marr.					
	Full Name of Spouse	Death					
		Burial					
	3 Cynthia Lynn	Birth	Nov 25, 1974				
		Marr.					
	Full Name of Spouse	Death					
		Burial					
	4 Toni Michelle	Birth	Oct 17, 1977				
		Marr.					
	Full Name of Spouse	Death					
		Burial					
	5	Birth					
		Marr.					
	Full Name of Spouse	Death					
		Burial					
	6	Birth					
		Marr.					
	Full Name of Spouse	Death					
		Burial					
	7	Birth					
		Marr.					
	Full Name of Spouse	Death					
		Burial					
	8	Birth					
		Marr.					
	Full Name of Spouse	Death					
		Burial					

Compiler Notes:

Address

City, State, Zip

Date

Form A100. Family Group Sheet by The Everton Publishers, P.O. Box 368, Logan, UT 84321. Publishers of The Genealogical Helper. Send for a free catalogue with list and full descriptions of many genealogical aids.

Husband's Full Name _____

Additional Children and Sources:

Husband's name

Wife's name

Sex	Children's Names in Full (Arrange in order of birth)	Children's Data	Day Month Year	City, Town or Place County or Province, etc. State or Country	Add. info. on Child
	9	Birth			
		Marr.			
	Full Name of Spouse	Death			
		Burial			
	10	Birth			
		Marr.			
	Full Name of Spouse	Death			
		Burial			
	11	Birth			
		Marr.			
	Full Name of Spouse	Death			
		Burial			
	12	Birth			
		Marr.			
	Full Name of Spouse	Death			
		Burial			
	13	Birth			
		Marr.			
	Full Name of Spouse	Death			
		Burial			
	14	Birth			
		Marr.			
	Full Name of Spouse	Death			
		Burial			
	15	Birth			
		Marr.			
	Full Name of Spouse	Death			
		Burial			

Sources for Husband:

Sources for Wife:

Sources for Children:

Additional Information:

Family Group Sheet

Husband's Full Name Robert Campbell Whornton **Chart No.**

Husband's Data	Day Month Year	City, Town or Place	County or Province, etc.	State or Country	Add. Info. on Husband
Birth	Nov 2, 1947				
Chr'nd					
Marr.					
Death					
Burial					

Places of Residence

Occupation Church Affiliation Military Rec.

Other wives, if any No. (1) (2) etc.
Make separate sheet for each marr.

His Father Harry Ray Whornton Mother's Maiden Name Betty Ann Christian

Wife's Full Maiden Name Mary Lee Wells

Wife's Data	Day Month Year	City, Town or Place	County or Province, etc	State or Country	Add. Info. on Wife
Birth	July 31, 1949				
Chr'nd					
Death					
Burial					

Places of Residence

Occupation Church Affiliation Military Rec.

Other husbands, if any No. (1) (2) etc.
Make separate sheet for each marr.

Her Father Mother's Maiden Name

Sex	Children's Names in Full (Arrange in order of birth)	Children's Data	Day Month Year	City, Town or Place	County or Province, etc.	State or Country	Add. info. on Children
	1 Jeffrey Campbell	Birth	June, 16, 1970				
		Marr.					
	Full Name of Spouse	Death					
		Burial					
	2	Birth					
		Marr.					
	Full Name of Spouse	Death					
		Burial					
	3	Birth					
		Marr.					
	Full Name of Spouse	Death					
		Burial					
	4	Birth					
		Marr.					
	Full Name of Spouse	Death					
		Burial					
	5	Birth					
		Marr.					
	Full Name of Spouse	Death					
		Burial					
	6	Birth					
		Marr.					
	Full Name of Spouse	Death					
		Burial					
	7	Birth					
		Marr.					
	Full Name of Spouse	Death					
		Burial					
	8	Birth					
		Marr.					
	Full Name of Spouse	Death					
		Burial					

Compiler Notes:

Address

City, State, Zip

Date

Form A100, Family Group Sheet by The Everton Publishers, P.O. Box 368, Logan, UT 84321. Publishers of *The Genealogical Helper*. Send for a free catalogue with list and full descriptions of many genealogical aids.

Husband's Full Name _____

Additional Children and Sources:

Husband's name

Wife's name

Sex	Children's Names in Full (Arrange in order of birth)	Children's Data	Day Month Year	City, Town or Place County or Province, etc. State or Country	Add. info. on Child(
	9	Birth			
		Marr.			
	Full Name of Spouse	Death			
		Burial			
	10	Birth			
		Marr.			
	Full Name of Spouse	Death			
		Burial			
	11	Birth			
		Marr.			
	Full Name of Spouse	Death			
		Burial			
	12	Birth			
		Marr.			
	Full Name of Spouse	Death			
		Burial			
	13	Birth			
		Marr.			
	Full Name of Spouse	Death			
		Burial			
	14	Birth			
		Marr.			
	Full Name of Spouse	Death			
		Burial			
	15	Birth			
		Marr.			
	Full Name of Spouse	Death			
		Burial			

Sources for Husband:

Sources for Wife:

Sources for Children:

Additional Information:

Family Group Sheet

Husband's Full Name Amos Nunnally Gordy **Chart No.**

Husband's Data	Day Month Year	City, Town or Place	County or Province, etc.	State or Country	Add. Info. on Husband
Birth	Sept 7, 1906				
Chr'nd					
Marr.					
Death	Dec 31, 1965				
Burial					

Places of Residence

Occupation | Church Affiliation | Military Rec.

Other wives, if any. No. (1) (2) etc.
Make separate sheet for each marr.

His Father | Mother's Maiden Name

Wife's Full Maiden Name Frances Trivola Christian

Wife's Data	Day Month Year	City, Town or Place	County or Province, etc	State or Country	Add. Info. on Wife
Birth	Apr 11, 1909				
Chr'nd					
Death	Dec 26, 1968				
Burial					

Places of Residence

Occupation | Church Affiliation | Military Rec.

Other husbands, if any. No. (1) (2) etc.
Make separate sheet for each marr.

Her Father Joseph Stewart Christian | Mother's Maiden Name Myrtle Lou Cleaveland

Sex	Children's Names in Full (Arrange in order of birth)	Children's Data	Day Month Year	City, Town or Place	County or Province, etc.	State or Country	Add. info. on Children
	1 Amos Nunnally, Jr.	Birth	Apr 8, 1929				
		Marr.					
	Full Name of Spouse	Death					
	Martha Jean Mooty	Burial					
	2 Barbara Jo	Birth	Dec 30, 1936				
		Marr.					
	Full Name of Spouse	Death					
	Charles Harry Marland	Burial					
	3 Frances Ann	Birth	May 25, 1941				
		Marr.					
	Full Name of Spouse	Death					
	Jerry Keith Parnell	Burial					
	4	Birth					
		Marr.					
	Full Name of Spouse	Death					
		Burial					
	5	Birth					
		Marr.					
	Full Name of Spouse	Death					
		Burial					
	6	Birth					
		Marr.					
	Full Name of Spouse	Death					
		Burial					
	7	Birth					
		Marr.					
	Full Name of Spouse	Death					
		Burial					
	8	Birth					
		Marr.					
	Full Name of Spouse	Death					
		Burial					

Compiler | Notes:

Address

City, State, Zip

Date

Form A100. Family Group Sheet by The Everton Publishers, P. O. Box 368, Logan, UT 84321. Publishers of *The Genealogical Helper*. Send for a free catalogue with list and full descriptions of many genealogical aids.

Husband's Full Name _____

Additional Children and Sources:

Husband's name

Wife's name

Sex	Children's Names in Full (Arrange in order of birth)	Children's Data	Day Month Year	City, Town or Place County or Province, etc. State or Country	Add. info. on Child
	9	Birth			
		Marr.			
	Full Name of Spouse	Death			
		Burial			
	10	Birth			
		Marr.			
	Full Name of Spouse	Death			
		Burial			
	11	Birth			
		Marr.			
	Full Name of Spouse	Death			
		Burial			
	12	Birth			
		Marr.			
	Full Name of Spouse	Death			
		Burial			
	13	Birth			
		Marr.			
	Full Name of Spouse	Death			
		Burial			
	14	Birth			
		Marr.			
	Full Name of Spouse	Death			
		Burial			
	15	Birth			
		Marr.			
	Full Name of Spouse	Death			
		Burial			

Sources for Husband:

Sources for Wife:

Sources for Children:

Additional Information:

Family Group Sheet

Husband's Full Name Amos Nunnally Gordy, Jr. **Chart No.**

Husband's Data	Day Month Year	City, Town or Place	County or Province, etc.	State or Country	Add. Info. on Husband
Birth	Apr 8, 1929				
Chr'nd					
Marr.					
Death					
Burial					

Places of Residence

Occupation Church Affiliation Military Rec.

Other wives, if any. No. (1) (2) etc.
Make separate sheet for each marr.

His Father Amos Nunnally Gordy Mother's Maiden Name Frances Trivola Christian

Wife's Full Maiden Name Martha Jean Mooty

Wifes Data	Day Month Year	City, Town or Place	County or Province, etc	State or Country	Add. Info. on Wife
Birth	Dec 15, 1930				
Chr'nd					
Death					
Burial					

Places of Residence

Occupation Church Affiliation Military Rec.

Other husbands, if any. No. (1) (2) etc.
Make separate sheet for each marr.

Her Father Mother's Maiden Name

Sex	Children's Names in Full (Arrange in order of birth) out of order	Children's Data	Day Month Year	City, Town or Place	County or Province, etc.	State or Country	Add. info. on Children
	1 Joy Ann	Birth	Feb 21, 1965				
		Marr.					
	Full Name of Spouse	Death					
		Burial					
	2 Fred Jeffrey	Birth	Mar 11, 1957				
		Marr.					
	Full Name of Spouse	Death					
	Kathy Irene Kirkland	Burial					
	3 Susan Kathleen	Birth	Sept 24, 1955				
		Marr.					
	Full Name of Spouse	Death					
	Larry J. Humble	Burial					
	4 Nunnally Steven	Birth	Nov 17, 1951				
		Marr.					
	Full Name of Spouse	Death					
	Sandra Marie Smith	Burial					
	5 Glenn Richard	Birth	June 25, 1953				
		Marr.					
	Full Name of Spouse	Death					
	Janet Sue Griffith	Burial					
	6 Carol Frances	Birth	Apr 10, 1961				
		Marr.					
	Full Name of Spouse	Death					
		Burial					
	7	Birth					
		Marr.					
	Full Name of Spouse	Death					
		Burial					
	8	Birth					
		Marr.					
	Full Name of Spouse	Death					
		Burial					

Compiler Notes:

Address

City, State, Zip

Date

Form A100. Family Group Sheet by The Everton Publishers, P.O. Box 368, Logan, UT 84321. Publishers of The Genealogical Helper. Send for a free catalogue with list and full descriptions of many genealogical aids.

Husband's Full Name _____

Additional Children and Sources:

Husband's name

Wife's name

Sex	Children's Names in Full (Arrange in order of birth)	Children's Data	Day Month Year	City, Town or Place County or Province, etc. State or Country	Add. info. on Childr
	9	Birth			
		Marr.			
	Full Name of Spouse	Death			
		Burial			
	10	Birth			
		Marr.			
	Full Name of Spouse	Death			
		Burial			
	11	Birth			
		Marr.			
	Full Name of Spouse	Death			
		Burial			
	12	Birth			
		Marr.			
	Full Name of Spouse	Death			
		Burial			
	13	Birth			
		Marr.			
	Full Name of Spouse	Death			
		Burial			
	14	Birth			
		Marr.			
	Full Name of Spouse	Death			
		Burial			
	15	Birth			
		Marr.			
	Full Name of Spouse	Death			
		Burial			

Sources for Husband:

Sources for Wife:

Sources for Children:

Additional Information:

Family Group Sheet

Husband's Full Name Fred Jeffrey Gordy **Chart No.**

Husband's Data	Day Month Year	City, Town or Place	County or Province, etc.	State or Country	Add. Info. on Husband
Birth	Mar 11, 1957				
Chr'nd					
Marr.					
Death					
Burial					

Places of Residence

Occupation Church Affiliation Military Rec.

Other wives, if any. No. (1) (2) etc.
Make separate sheet for each marr.

His Father Amos Nunnally Gordy, Jr. Mother's Maiden Name Martha Jean Mooty

Wife's Full Maiden Name Kathy Irene Kirkland

Wife's Data	Day Month Year	City, Town or Place	County or Province, etc	State or Country	Add. Info. on Wife
Birth					
Chr'nd					
Death					
Burial					

Places of Residence

Occupation Church Affiliation Military Rec.

Other husbands, if any. No. (1) (2) etc.
Make separate sheet for each marr.

Her Father Mother's Maiden Name

Sex	Children's Names in Full (Arrange in order of birth)	Children's Data	Day Month Year	City, Town or Place	County or Province, etc.	State or Country	Add. info. on Children
	1 Garrett Jeffrey	Birth	Feb 9, 1981				
		Marr.					
	Full Name of Spouse	Death					
		Burial					
	2	Birth					
		Marr.					
	Full Name of Spouse	Death					
		Burial					
	3	Birth					
		Marr.					
	Full Name of Spouse	Death					
		Burial					
	4	Birth					
		Marr.					
	Full Name of Spouse	Death					
		Burial					
	5	Birth					
		Marr.					
	Full Name of Spouse	Death					
		Burial					
	6	Birth					
		Marr.					
	Full Name of Spouse	Death					
		Burial					
	7	Birth					
		Marr.					
	Full Name of Spouse	Death					
		Burial					
	8	Birth					
		Marr.					
	Full Name of Spouse	Death					
		Burial					

Compiler Notes:

Address

City, State, Zip

Date

Form A100, Family Group Sheet by The Everton Publishers, P.O. Box 368, Logan, UT 84321. Publishers of The Genealogical Helper. Send for a free catalogue with list and full descriptions of many genealogical aids.

Husband's Full Name _____

Additional Children and Sources:

Husband's name

Wife's name

Sex	Childrens Names in Full (Arrange in order of birth)	Childrens Data	Day Month Year	City, Town or Place County or Province, etc. State or Country	Add. info. on Childr
	9	Birth			
		Marr.			
	Full Name of Spouse	Death			
		Burial			
	10	Birth			
		Marr.			
	Full Name of Spouse	Death			
		Burial			
	11	Birth			
		Marr.			
	Full Name of Spouse	Death			
		Burial			
	12	Birth			
		Marr.			
	Full Name of Spouse	Death			
		Burial			
	13	Birth			
		Marr.			
	Full Name of Spouse	Death			
		Burial			
	14	Birth			
		Marr.			
	Full Name of Spouse	Death			
		Burial			
	15	Birth			
		Marr.			
	Full Name of Spouse	Death			
		Burial			

Sources for Husband:

Sources for Wife:

Sources for Children:

Additional Information:

Family Group Sheet

Husband's Full Name Larry J. Humble **Chart No.**

Husband's Data	Day Month Year	City, Town or Place	County or Province, etc.	State or Country	Add. Info. on Husband
Birth					
Chr'nd					
Marr.					
Death					
Burial					

Places of Residence

Occupation Church Affiliation Military Rec.

Other wives, if any. No. (1) (2) etc
Make separate sheet for each marr.

His Father Mother's Maiden Name

Wife's Full Maiden Name Susan Kathleen Gordy

Wife's Data	Day Month Year	City, Town or Place	County or Province, etc	State or Country	Add. Info. on Wife
Birth	Sept 24, 1955				
Chr'nd					
Death					
Burial					

Places of Residence

Occupation Church Affiliation Military Rec.

Other husbands, if any. No. (1) (2) etc
Make separate sheet for each marr.

Her Father Amos Nunnally Gordy Jr. Mother's Maiden Name Martha Jean Mooty

Sex	Children's Names in Full (Arrange in order of birth)	Children's Data	Day Month Year	City, Town or Place	County or Province, etc.	State or Country	Add. info. on Children
	1 Carly Jean	Birth	Sept 16, 1981				
		Marr.					
	Full Name of Spouse	Death					
		Burial					
	2	Birth					
		Marr.					
	Full Name of Spouse	Death					
		Burial					
	3	Birth					
		Marr.					
	Full Name of Spouse	Death					
		Burial					
	4	Birth					
		Marr.					
	Full Name of Spouse	Death					
		Burial					
	5	Birth					
		Marr.					
	Full Name of Spouse	Death					
		Burial					
	6	Birth					
		Marr.					
	Full Name of Spouse	Death					
		Burial					
	7	Birth					
		Marr.					
	Full Name of Spouse	Death					
		Burial					
	8	Birth					
		Marr.					
	Full Name of Spouse	Death					
		Burial					

Compiler Notes.

Address

City, State, Zip

Date

Form A100, Family Group Sheet by The Everton Publishers, P. O. Box 368, Logan, UT 84321. Publishers of The Genealogical Helper. Send for a free catalogue with list and full descriptions of many genealogical aids.

Husband's Full Name

Additional Children and Sources:

Husband's name

Wife's name

Sex	Children's Names in Full (Arrange in order of birth)	Children's Data	Day Month Year	City, Town or Place County or Province, etc. State or Country	Add. info. on Childr
	9	Birth			
		Marr.			
	Full Name of Spouse	Death			
		Burial			
	10	Birth			
		Marr.			
	Full Name of Spouse	Death			
		Burial			
	11	Birth			
		Marr.			
	Full Name of Spouse	Death			
		Burial			
	12	Birth			
		Marr.			
	Full Name of Spouse	Death			
		Burial			
	13	Birth			
		Marr.			
	Full Name of Spouse	Death			
		Burial			
	14	Birth			
		Marr.			
	Full Name of Spouse	Death			
		Burial			
	15	Birth			
		Marr.			
	Full Name of Spouse	Death			
		Burial			

Sources for Husband:

Sources for Wife:

Sources for Children:

Additional Information:

Family Group Sheet

Husband's Full Name Nunnally Steven Gordy **Chart No.**

Husband's Data	Day Month Year	City, Town or Place	County or Province, etc.	State or Country	Add. Info. on Husband
Birth	Nov 17, 1951				
Chr'nd					
Marr.					
Death					
Burial					

Places of Residence

Occupation Church Affiliation Military Rec.

Other wives, if any. No. (1) (2) etc
Make separate sheet for each marr.

His Father Amos Nunnally Gordy, Jr. Mother's Maiden Name Martha Jean Mooty

Wife's Full Maiden Name Sandra Marie Smith

Wifes Data	Day Month Year	City, Town or Place	County or Province, etc	State or Country	Add. Info. on Wife
Birth					
Chr'nd					
Death					
Burial					

Places of Residence

Occupation Church Affiliation Military Rec.

Other husbands, if any. No. (1) (2) etc
Make separate sheet for each marr.

Her Father Mother's Maiden Name

Sex	Childrens Names in Full (Arrange in order of birth)	Childrens Data	Day Month Year	City, Town or Place	County or Province, etc.	State or Country	Add. info. on Children
	1 Nathan Steven	Birth	June 6, 1973				
		Marr.					
	Full Name of Spouse	Death					
		Burial					
	2 Glenn Brian	Birth	Nov 25, 1974				
		Marr.					
	Full Name of Spouse	Death					
		Burial					
	3 Cayce Marie	Birth	Sept 8, 1980				
		Marr.					
	Full Name of Spouse	Death					
		Burial					
	4	Birth					
		Marr.					
	Full Name of Spouse	Death					
		Burial					
	5	Birth					
		Marr.					
	Full Name of Spouse	Death					
		Burial					
	6	Birth					
		Marr.					
	Full Name of Spouse	Death					
		Burial					
	7	Birth					
		Marr.					
	Full Name of Spouse	Death					
		Burial					
	8	Birth					
		Marr.					
	Full Name of Spouse	Death					
		Burial					

Compiler Notes:

Address

City, State, Zip

Date

Husband's Full Name _____

Form A100, Family Group Sheet by The Everton Publishers, P. O. Box 368, Logan, UT 84321. Publishers of The Genealogical Helper. Send for a free catalogue with list and full descriptions of many genealogical aids.

Additional Children and Sources:

Husband's name

Wife's name

Sex	Children's Names in Full (Arrange in order of birth)	Children's Data	Day Month Year	City, Town or Place County or Province, etc. State or Country	Add. info. on Child
	9	Birth			
		Marr.			
	Full Name of Spouse	Death			
		Burial			
	10	Birth			
		Marr.			
	Full Name of Spouse	Death			
		Burial			
	11	Birth			
		Marr.			
	Full Name of Spouse	Death			
		Burial			
	12	Birth			
		Marr.			
	Full Name of Spouse	Death			
		Burial			
	13	Birth			
		Marr.			
	Full Name of Spouse	Death			
		Burial			
	14	Birth			
		Marr.			
	Full Name of Spouse	Death			
		Burial			
	15	Birth			
		Marr.			
	Full Name of Spouse	Death			
		Burial			

Sources for Husband:

Sources for Wife:

Sources for Children:

Additional Information:

Family Group Sheet

Husband's Full Name Glenn Richard Gordy **Chart No.**

Husband's Data	Day Month Year	City, Town or Place	County or Province, etc.	State or Country	Add. Info. on Husband
Birth	June 25, 1953				
Chr'nd					
Marr.					
Death					
Burial					

Places of Residence

Occupation Church Affiliation Military Rec.

Other wives, if any. No. (1) (2) etc.
Make separate sheet for each marr.

His Father Amos Nunnally Gordy, Jr. Mother's Maiden Name Martha Jean Mooty

Wife's Full Maiden Name Janet Sue Griffith

Wife's Data	Day Month Year	City, Town or Place	County or Province, etc.	State or Country	Add. Info. on Wife
Birth					
Chr'nd					
Death					
Burial					

Places of Residence

Occupation Church Affiliation Military Rec.

Other husbands, if any. No. (1) (2) etc.
Make separate sheet for each marr.

Her Father Mother's Maiden Name

Sex	Children's Names in Full (Arrange in order of birth)	Children's Data	Day Month Year	City, Town or Place	County or Province, etc.	State or Country	Add. info. on Children
	1 Amy Leigh	Birth	Oct 28, 1974				
		Marr.					
	Full Name of Spouse	Death	Nov 1, 1974				
		Burial					
	2 Richard Griffith	Birth	May 28, 1976				
		Marr.					
	Full Name of Spouse	Death					
		Burial					
	3 Stephanie Lynn	Birth	Nov 12, 1979				
		Marr.					
	Full Name of Spouse	Death					
		Burial					
	4	Birth					
		Marr.					
	Full Name of Spouse	Death					
		Burial					
	5	Birth					
		Marr.					
	Full Name of Spouse	Death					
		Burial					
	6	Birth					
		Marr.					
	Full Name of Spouse	Death					
		Burial					
	7	Birth					
		Marr.					
	Full Name of Spouse	Death					
		Burial					
	8	Birth					
		Marr.					
	Full Name of Spouse	Death					
		Burial					

Compiler

Address

City, State, Zip

Date

Notes:

Form A100 Family Group Sheet by The Everton Publishers, P.O. Box 368, Logan, UT 84321. Publishers of The Genealogical Helper. Send for a free catalogue with list and full descriptions of many genealogical aids.

Husband's Full Name _____

Additional Children and Sources:

Husband's name

Wife's name

Sex	Childrens Names in Full (Arrange in order of birth)	Childrens Data	Day Month Year	City, Town or Place County or Province, etc. State or Country	Add. info. on Childr
	9	Birth			
		Marr.			
	Full Name of Spouse	Death			
		Burial			
	10	Birth			
		Marr.			
	Full Name of Spouse	Death			
		Burial			
	11	Birth			
		Marr.			
	Full Name of Spouse	Death			
		Burial			
	12	Birth			
		Marr.			
	Full Name of Spouse	Death			
		Burial			
	13	Birth			
		Marr.			
	Full Name of Spouse	Death			
		Burial			
	14	Birth			
		Marr.			
	Full Name of Spouse	Death			
		Burial			
	15	Birth			
		Marr.			
	Full Name of Spouse	Death			
		Burial			

Sources for Husband:

Sources for Wife:

Sources for Children:

Additional Information:

Family Group Sheet

Husband's Full Name Charles Harry Marland **Chart No.**

Husband's Data	Day Month Year	City, Town or Place	County or Province, etc.	State or Country	Add. Info. on Husband
Birth	Sept 13, 1936				
Chr'nd					
Marr.					
Death					
Burial					

Places of Residence

Occupation Church Affiliation Military Rec.

Other wives, if any. No. (1) (2) etc.
Make separate sheet for each marr.

His Father Mother's Maiden Name

Wife's Full Maiden Name Barbara Jo Gordy

Wifes Data	Day Month Year	City, Town or Place	County or Province, etc	State or Country	Add. Info. on Wife
Birth	Dec. 30, 1936				
Chr'nd					
Death					
Burial					

Places of Residence

Occupation Church Affiliation Military Rec.

Other husbands, if any. No. (1) (2) etc.
Make separate sheet for each marr.

Her Father Amos Nunnally Gordy Mother's Maiden Name Frances Trivola Christian

Sex	Childrens Names in Full (Arrange in order of birth)	Childrens Data	Day Month Year	City, Town or Place	County or Province, etc.	State or Country	Add. info. on Children
	1 Carol Lynn	Birth	Mar 25, 1958				
		Marr.					
	Full Name of Spouse	Death					
		Burial					
	2 Charles Harry, Jr.	Birth	May 16, 1959				
		Marr.					
	Full Name of Spouse	Death					
	Mary Elizabeth David	Burial					
	3	Birth					
		Marr.					
	Full Name of Spouse	Death					
		Burial					
	4	Birth					
		Marr.					
	Full Name of Spouse	Death					
		Burial					
	5	Birth					
		Marr.					
	Full Name of Spouse	Death					
		Burial					
	6	Birth					
		Marr.					
	Full Name of Spouse	Death					
		Burial					
	7	Birth					
		Marr.					
	Full Name of Spouse	Death					
		Burial					
	8	Birth					
		Marr.					
	Full Name of Spouse	Death					
		Burial					

Compiler Notes:

Address

City, State, Zip

Date

Husband's Full Name _____

Form A100. Family Group Sheet by The Everton Publishers, P. O. Box 368, Logan, UT 84321. Publishers of The Genealogical Helper. Send for a free catalogue with list and full descriptions of many genealogical aids.

Additional Children and Sources:

Husband's name

Wife's name

Sex	Childrens Names in Full (Arrange in order of birth)	Childrens Data	Day Month Year	City, Town or Place County or Province, etc. State or Country	Add. info. on Childr
	9	Birth			
		Marr.			
	Full Name of Spouse	Death			
		Burial			
	10	Birth			
		Marr.			
	Full Name of Spouse	Death			
		Burial			
	11	Birth			
		Marr.			
	Full Name of Spouse	Death			
		Burial			
	12	Birth			
		Marr.			
	Full Name of Spouse	Death			
		Burial			
	13	Birth			
		Marr.			
	Full Name of Spouse	Death			
		Burial			
	14	Birth			
		Marr.			
	Full Name of Spouse	Death			
		Burial			
	15	Birth			
		Marr.			
	Full Name of Spouse	Death			
		Burial			

Sources for Husband:

Sources for Wife:

Sources for Children:

Additional Information:

Family Group Sheet

Husband's Full Name Charles Harry Marland, Jr. **Chart No.**

Husband's Data	Day Month Year	City, Town or Place	County or Province, etc.	State or Country	Add. Info. on Husband
Birth	May 16, 1959				
Chr'nd					
Marr.					
Death					
Burial					

Places of Residence

Occupation Church Affiliation Military Rec.

Other wives, if any. No. (1) (2) etc.
Make separate sheet for each marr.

His Father Charles Harry Marland Mother's Maiden Name Barbara Jo Gordy

Wife's Full Maiden Name Mary Elizabeth David

Wife's Data	Day Month Year	City, Town or Place	County or Province, etc.	State or Country	Add. Info. on Wife
Birth	Feb 20, 1958				
Chr'nd					
Death					
Burial					

Places of Residence

Occupation Church Affiliation Military Rec.

Other husbands, if any. No. (1) (2) etc.
Make separate sheet for each marr.

Her Father Mother's Maiden Name

Sex	Children's Names in Full (Arrange in order of birth)	Children's Data	Day Month Year	City, Town or Place	County or Province, etc.	State or Country	Add. info. on Children
	1 Amy Nicole	Birth	Apr 25, 1978				
		Marr.					
	Full Name of Spouse	Death					
		Burial					
	2 Andrew Clinton	Birth	May 12, 1981				
		Marr.					
	Full Name of Spouse	Death					
		Burial					
	3	Birth					
		Marr.					
	Full Name of Spouse	Death					
		Burial					
	4	Birth					
		Marr.					
	Full Name of Spouse	Death					
		Burial					
	5	Birth					
		Marr.					
	Full Name of Spouse	Death					
		Burial					
	6	Birth					
		Marr.					
	Full Name of Spouse	Death					
		Burial					
	7	Birth					
		Marr.					
	Full Name of Spouse	Death					
		Burial					
	8	Birth					
		Marr.					
	Full Name of Spouse	Death					
		Burial					

Compiler

Address

City, State, Zip

Date

Notes:

Husband's Full Name _____

Form A100. Family Group Sheet by The Everton Publishers, P.O. Box 368, Logan, UT 84321. Publishers of *The Genealogical Helper*. Send for a free catalogue with list and full descriptions of many genealogical aids.

Additional Children and Sources:

Husband's name

Wife's name

Sex	Children's Names in Full (Arrange in order of birth)	Children's Data	Day Month Year	City, Town or Place County or Province, etc. State or Country	Add. info. on Childr
	9	Birth			
		Marr.			
	Full Name of Spouse	Death			
		Burial			
	10	Birth			
		Marr.			
	Full Name of Spouse	Death			
		Burial			
	11	Birth			
		Marr.			
	Full Name of Spouse	Death			
		Burial			
	12	Birth			
		Marr.			
	Full Name of Spouse	Death			
		Burial			
	13	Birth			
		Marr.			
	Full Name of Spouse	Death			
		Burial			
	14	Birth			
		Marr.			
	Full Name of Spouse	Death			
		Burial			
	15	Birth			
		Marr.			
	Full Name of Spouse	Death			
		Burial			

Sources for Husband:

Sources for Wife:

Sources for Children:

Additional Information:

Family Group Sheet

Husband's Full Name Jerry Keith Parnell **Chart No.**

Husband's Data	Day Month Year	City, Town or Place	County or Province, etc.	State or Country	Add. Info. on Husband
Birth	Mar 13, 1941				
Chr'nd					
Marr.					
Death					
Burial					

Places of Residence

Occupation Church Affiliation Military Rec.

Other wives, if any. No. (1) (2) etc.
Make separate sheet for each marr.

His Father Mother's Maiden Name

Wife's Full Maiden Name Frances Ann Gordy

Wife's Data	Day Month Year	City, Town or Place	County or Province, etc.	State or Country	Add. Info. on Wife
Birth	May 25, 1941				
Chr'nd					
Death					
Burial					

Places of Residence

Occupation Church Affiliation Military Rec.

Other husbands, if any. No. (1) (2) etc.
Make separate sheet for each marr.

Her Father Amos Nunnally Gordy Mother's Maiden Name Frances Trivola Christian

Sex	Children's Names in Full (Arrange in order of birth)	Children's Data	Day Month Year	City, Town or Place	County or Province, etc.	State or Country	Add. info. on Children
	1 Michael Keith	Birth	Sept 21, 1963				
		Marr.					
	Full Name of Spouse	Death					
		Burial					
	2 Mark Edward	Birth	Sept 24, 1965				
		Marr.					
	Full Name of Spouse	Death					
		Burial					
	3 Richard Alan	Birth	Feb 22, 1971				
		Marr.					
	Full Name of Spouse	Death					
		Burial					
	4	Birth					
		Marr.					
	Full Name of Spouse	Death					
		Burial					
	5	Birth					
		Marr.					
	Full Name of Spouse	Death					
		Burial					
	6	Birth					
		Marr.					
	Full Name of Spouse	Death					
		Burial					
	7	Birth					
		Marr.					
	Full Name of Spouse	Death					
		Burial					
	8	Birth					
		Marr.					
	Full Name of Spouse	Death					
		Burial					

Compiler

Address

City, State, Zip

Date

Notes:

Husband's Full Name _____

Form A100, Family Group Sheet by The Everton Publishers, P.O. Box 368, Logan, UT 84321. Publishers of *The Genealogical Helper*. Send for a free catalogue with list and full descriptions of many genealogical aids.

Additional Children and Sources:

Husband's name _____ Wife's name _____

Sex	Children's Names in Full (Arrange in order of birth)	Children's Data	Day Month Year	City, Town or Place County or Province, etc. State or Country	Add. info. on Child
	9	Birth			
		Marr.			
	Full Name of Spouse	Death			
		Burial			
	10	Birth			
		Marr.			
	Full Name of Spouse	Death			
		Burial			
	11	Birth			
		Marr.			
	Full Name of Spouse	Death			
		Burial			
	12	Birth			
		Marr.			
	Full Name of Spouse	Death			
		Burial			
	13	Birth			
		Marr.			
	Full Name of Spouse	Death			
		Burial			
	14	Birth			
		Marr.			
	Full Name of Spouse	Death			
		Burial			
	15	Birth			
		Marr.			
	Full Name of Spouse	Death			
		Burial			

Sources for Husband:

Sources for Wife:

Sources for Children:

Additional Information:

Family Group Sheet

Husband's Full Name Howell Cherry Burke, **Chart No.**

Husband's Data	Day Month Year	City, Town or Place	County or Province, etc.	State or Country	Add. Info. on Husband
Birth	Mar 18, 1881				
Chr'nd					
Marr.					
Death					
Burial					

Places of Residence

Occupation | Church Affiliation | Military Rec.

Other wives, if any. No. (1) (2) etc
Make separate sheet for each marr.

His Father | Mother's Maiden Name

Wife's Full Maiden Name Mary Sue, Cleaveland

Wifes Data	Day Month Year	City, Town or Place	County or Province, etc	State or Country	Add. Info. on Wife
Birth	Dec. 9, 1881				
Chr'nd					
Death	Nov 27, 1957				
Burial					

Places of Residence

Occupation | Church Affiliation | Military Rec.

Other husbands, if any. No. (1) (2) etc
Make separate sheet for each marr.

Her Father Joseph Henry Cleaveland | Mother's Maiden Name Sarah Elizabeth Edmundson

Sex	Childrens Names in Full (Arrange in order of birth)	Childrens Data	Day Month Year	City, Town or Place	County or Province, etc.	State or Country	Add. info. on Children
	1 Joe Howell	Birth	1908				
	Full Name of Spouse	Marr.					
		Death					
		Burial					
	2 Robert Perry	Birth	Mar 5, 1923				
	Full Name of Spouse	Marr.					
	Anna Mae Ewing	Death					
		Burial					
	3 Emory Carney	Birth	Aug 26, 1915				
	Full Name of Spouse	Marr.					
	Mary Glenda O'Neal	Death					
		Burial					
	4	Birth					
	Full Name of Spouse	Marr.					
		Death					
		Burial					
	5	Birth					
	Full Name of Spouse	Marr.					
		Death					
		Burial					
	6	Birth					
	Full Name of Spouse	Marr.					
		Death					
		Burial					
	7	Birth					
	Full Name of Spouse	Marr.					
		Death					
		Burial					
	8	Birth					
	Full Name of Spouse	Marr.					
		Death					
		Burial					

Compiler | Notes:

Address

City, State, Zip

Date

Form A100, Family Group Sheet by The Everton Publishers, P.O. Box 368, Logan, UT 84321. Publishers of *The Genealogical Helper*. Send for a free catalogue with list and full descriptions of many genealogical aids.

Husband's Full Name _____

Additional Children and Sources:

Husband's name

Wife's name

Sex	Children's Names in Full (Arrange in order of birth)	Children's Data	Day Month Year	City, Town or Place County or Province, etc. State or Country	Add. info. on Childr
	9	Birth			
		Marr.			
	Full Name of Spouse	Death			
		Burial			
	10	Birth			
		Marr.			
	Full Name of Spouse	Death			
		Burial			
	11	Birth			
		Marr.			
	Full Name of Spouse	Death			
		Burial			
	12	Birth			
		Marr.			
	Full Name of Spouse	Death			
		Burial			
	13	Birth			
		Marr.			
	Full Name of Spouse	Death			
		Burial			
	14	Birth			
		Marr.			
	Full Name of Spouse	Death			
		Burial			
	15	Birth			
		Marr.			
	Full Name of Spouse	Death			
		Burial			

Sources for Husband:

Sources for Wife:

Sources for Children:

Additional Information:

Family Group Sheet

Husband's Full Name Robert Perry Burke **Chart No.**

Husband's Data	Day Month Year	City, Town or Place	County or Province, etc.	State or Country	Add. Info. on Husband
Birth	Mar 5, 1923				
Chr'nd					
Marr.					
Death					
Burial					

Places of Residence

Occupation Church Affiliation Military Rec.

Other wives, if any. No. (1) (2) etc.
Make separate sheet for each marr.

His Father Howell Cherry Burke Mother's Maiden Name Mary Sue Cleaveland

Wife's Full Maiden Name Anna Mae Ewing

Wife's Data	Day Month Year	City, Town or Place	County or Province, etc	State or Country	Add. Info. on Wife
Birth	Dec 2, 1924				
Chr'nd					
Death					
Burial					

Places of Residence

Occupation Church Affiliation Military Rec.

Other husbands, if any. No. (1) (2) etc.
Make separate sheet for each marr.

Her Father Mother's Maiden Name

Sex	Children's Names in Full (Arrange in order of birth) cut of order	Children's Data	Day Month Year	City, Town or Place	County or Province, etc.	State or Country	Add. info. on Children
	1 Robert Howell	Birth	Oct 30, 1941				
		Marr.					
	Full Name of Spouse	Death					
	Glenda Salter	Burial					
	2 Douglas Otis	Birth	Dec 22, 1943				
		Marr.					
	Full Name of Spouse	Death					
	Betty Carol Eason	Burial					
	3 Donald Perry	Birth	Oct 4, 1946				
		Marr.					
	Full Name of Spouse	Death					
		Burial					
	4 Thomas Larry	Birth	Oct 14, 1953				
		Marr.					
	Full Name of Spouse	Death					
	Debbie Patsy Walton	Burial					
	5 Ronald Chalmus	Birth	Sept 29, 1949				
		Marr.					
	Full Name of Spouse	Death					
	Donna Jo Self	Burial					
	6 Deborrah Ann	Birth	Aug 25, 1952				
		Marr.					
	Full Name of Spouse	Death					
	Rodger Allen Davis	Burial					
	7 Linda Rebecca	Birth	July 9, 1960				
		Marr.					
	Full Name of Spouse	Death					
	Terry James Holland	Burial					
	8	Birth					
		Marr.					
	Full Name of Spouse	Death					
		Burial					

Compiler Notes:

Address

City, State, Zip

Date

Form A100, Family Group Sheet by The Everton Publishers, P.O. Box 368, Logan, UT 84321. Publishers of The Genealogical Helper. Send for a free catalogue with list and full descriptions of many genealogical aids.

Husband's Full Name _____

Additional Children and Sources:

Husband's name

Wife's name

Sex	Children's Names in Full (Arrange in order of birth)	Children's Data	Day Month Year	City, Town or Place County or Province, etc. State or Country	Add. info. on Childr
	9	Birth			
		Marr.			
	Full Name of Spouse	Death			
		Burial			
	10	Birth			
		Marr.			
	Full Name of Spouse	Death			
		Burial			
	11	Birth			
		Marr.			
	Full Name of Spouse	Death			
		Burial			
	12	Birth			
		Marr.			
	Full Name of Spouse	Death			
		Burial			
	13	Birth			
		Marr.			
	Full Name of Spouse	Death			
		Burial			
	14	Birth			
		Marr.			
	Full Name of Spouse	Death			
		Burial			
	15	Birth			
		Marr.			
	Full Name of Spouse	Death			
		Burial			

Sources for Husband:

Sources for Wife:

Sources for Children:

Additional Information:

Family Group Sheet

Husband's Full Name Robert Howell Burke **Chart No.**

Husband's Data	Day Month Year	City, Town or Place	County or Province, etc.	State or Country	Add. Info. on Husband
Birth	Oct 30, 1941				
Chr'nd					
Marr.					
Death					
Burial					

Places of Residence

Occupation Church Affiliation Military Rec.

Other wives, if any. No. (1) (2) etc.
Make separate sheet for each marr.

His Father Robert Perry Burke Mother's Maiden Name Anna Mae Ewing

Wife's Full Maiden Name Glenda Salter

Wife's Data	Day Month Year	City, Town or Place	County or Province, etc	State or Country	Add. Info. on Wife
Birth	Nov 16, 1941				
Chr'nd					
Death					
Burial					

Places of Residence

Occupation Church Affiliation Military Rec.

Other husbands, if any. No. (1) (2) etc.
Make separate sheet for each marr.

Her Father Mother's Maiden Name

Sex	Childrens Names in Full (Arrange in order of birth)	Childrens Data	Day Month Year	City, Town or Place	County or Province, etc.	State or Country	Add. info. on Children
	1 Rory Howell	Birth	June 11, 1966				
		Marr.					
	Full Name of Spouse	Death					
		Burial					
	2 April Dawn	Birth	Sept 20, 1963				
		Marr.					
	Full Name of Spouse	Death					
		Burial					
	3 Holly Michelle	Birth	Sept 23, 1970				
		Marr.					
	Full Name of Spouse	Death					
		Burial					
	4	Birth					
		Marr.					
	Full Name of Spouse	Death					
		Burial					
	5	Birth					
		Marr.					
	Full Name of Spouse	Death					
		Burial					
	6	Birth					
		Marr.					
	Full Name of Spouse	Death					
		Burial					
	7	Birth					
		Marr.					
	Full Name of Spouse	Death					
		Burial					
	8	Birth					
		Marr.					
	Full Name of Spouse	Death					
		Burial					

Compiler

Address

City, State, Zip

Date

Notes:

Form A100. Family Group Sheet by The Everton Publishers, P.O. Box 368, Logan, UT 84321. Publishers of *The Genealogical Helper*. Send for a free catalogue with list and full descriptions of many genealogical aids.

Husband's Full Name _____

Additional Children and Sources:

Husband's name

Wife's name

Sex	Children's Names in Full (Arrange in order of birth)	Children's Data	Day Month Year	City, Town or Place County or Province, etc. State or Country	Add. info. on Children
	9	Birth			
		Marr.			
	Full Name of Spouse	Death			
		Burial			
	10	Birth			
		Marr.			
	Full Name of Spouse	Death			
		Burial			
	11	Birth			
		Marr.			
	Full Name of Spouse	Death			
		Burial			
	12	Birth			
		Marr.			
	Full Name of Spouse	Death			
		Burial			
	13	Birth			
		Marr.			
	Full Name of Spouse	Death			
		Burial			
	14	Birth			
		Marr.			
	Full Name of Spouse	Death			
		Burial			
	15	Birth			
		Marr.			
	Full Name of Spouse	Death			
		Burial			

Sources for Husband:

Sources for Wife:

Sources for Children:

Additional Information:

Family Group Sheet

Husband's Full Name Douglas Otis Burke **Chart No.**

Husband's Data	Day Month Year	City, Town or Place	County or Province, etc.	State or Country	Add. Info. on Husband
Birth	Dec. 22, 1943				
Chr'nd					
Marr.					
Death					
Burial					

Places of Residence

Occupation Church Affiliation Military Rec.

Other wives, if any. No. (1) (2) etc.
Make separate sheet for each marr.

His Father Robert Perry Burke Mother's Maiden Name Anna Mae Ewing

Wife's Full Maiden Name Betty Carol Eason

Wife's Data	Day Month Year	City, Town or Place	County or Province, etc.	State or Country	Add. Info. on Wife
Birth					
Chr'nd					
Death					
Burial					

Places of Residence

Occupation Church Affiliation Military Rec.

Other husbands, if any. No. (1) (2) etc.
Make separate sheet for each marr.

Her Father Mother's Maiden Name

Sex	Childrens Names in Full (Arrange in order of birth)	Childrens Data	Day Month Year	City, Town or Place County or Province, etc. State or Country	Add. info. on Children
	1 Wendy	Birth	Sept 17, 1969		
		Marr.			
	Full Name of Spouse	Death			
		Burial			
	2 Tanya	Birth	Aug 22, 1972		
		Marr.			
	Full Name of Spouse	Death			
		Burial			
	3 Tiffany	Birth	Aug 7, 1975		
		Marr.			
	Full Name of Spouse	Death			
		Burial			
	4	Birth			
		Marr.			
	Full Name of Spouse	Death			
		Burial			
	5	Birth			
		Marr.			
	Full Name of Spouse	Death			
		Burial			
	6	Birth			
		Marr.			
	Full Name of Spouse	Death			
		Burial			
	7	Birth			
		Marr.			
	Full Name of Spouse	Death			
		Burial			
	8	Birth			
		Marr.			
	Full Name of Spouse	Death			
		Burial			

Compiler

Address

City, State, Zip

Date

Notes:

Husband's Full Name _____

Form 4100. Family Group Sheet (8). Inc. Question Footnotes. P.O. Box 398, Logan, UT 84321. Publisher of The Genealogical Helper. Send for a free catalogue with list and full descriptions of many genealogical aids.

Additional Children and Sources:

Husband's name

Wife's name

Sex	Children's Names in Full (Arrange in order of birth)	Children's Data	Day Month Year	City, Town or Place County or Province, etc. State or Country	Add. info. on Child
	9	Birth			
		Marr.			
	Full Name of Spouse	Death			
		Burial			
	10	Birth			
		Marr.			
	Full Name of Spouse	Death			
		Burial			
	11	Birth			
		Marr.			
	Full Name of Spouse	Death			
		Burial			
	12	Birth			
		Marr.			
	Full Name of Spouse	Death			
		Burial			
	13	Birth			
		Marr.			
	Full Name of Spouse	Death			
		Burial			
	14	Birth			
		Marr.			
	Full Name of Spouse	Death			
		Burial			
	15	Birth			
		Marr.			
	Full Name of Spouse	Death			
		Burial			

Sources for Husband:

Sources for Wife:

Sources for Children:

Additional Information:

Family Group Sheet

Husband's Full Name Thomas Larry Burke **Chart No.**

Husband's Data	Day Month Year	City, Town or Place	County or Province, etc.	State or Country	Add. Info. on Husband
Birth	Oct 14, 1953				
Chr'nd					
Marr.					
Death					
Burial					

Places of Residence

Occupation Church Affiliation Military Rec.

Other wives, if any. No. (1) (2) etc.
Make separate sheet for each marr.

His Father Robert Perry Burke Mother's Maiden Name Anna Mae Ewing

Wife's Full Maiden Name Debbie Patsy Walton

Wife's Data	Day Month Year	City, Town or Place	County or Province, etc	State or Country	Add. Info. on Wife
Birth					
Chr'nd					
Death					
Burial					

Places of Residence

Occupation Church Affiliation Military Rec.

Other husbands, if any. No. (1) (2) etc.
Make separate sheet for each marr.

Her Father Mother's Maiden Name

Sex	Children's Names in Full (Arrange in order of birth)	Children's Data	Day Month Year	City, Town or Place	County or Province, etc.	State or Country	Add. info. on Children
	1 Jason	Birth	June 19, 1973				
		Marr.					
	Full Name of Spouse	Death					
		Burial					
	2 Leanna	Birth	Apr 2, 1976				
		Marr.					
	Full Name of Spouse	Death					
		Burial					
	3	Birth					
		Marr.					
	Full Name of Spouse	Death					
		Burial					
	4	Birth					
		Marr.					
	Full Name of Spouse	Death					
		Burial					
	5	Birth					
		Marr.					
	Full Name of Spouse	Death					
		Burial					
	6	Birth					
		Marr.					
	Full Name of Spouse	Death					
		Burial					
	7	Birth					
		Marr.					
	Full Name of Spouse	Death					
		Burial					
	8	Birth					
		Marr.					
	Full Name of Spouse	Death					
		Burial					

Compiler

Address

City, State, Zip

Date

Notes:

Form A100. Family Group Sheet by The Everton Publishers, P.O. Box 368, Logan, UT 84321. Publishers of The Genealogical Helper. Send for free catalogue with list and full descriptions of many genealogical aids.

Husband's Full Name _____

Additional Children and Sources:

Husband's name

Wife's name

Sex	Childrens Names in Full (Arrange in order of birth)	Childrens Data	Day Month Year	City, Town or Place County or Province, etc. State or Country	Add. info. on Child
	9	Birth			
		Marr.			
	Full Name of Spouse	Death			
		Burial			
	10	Birth			
		Marr.			
	Full Name of Spouse	Death			
		Burial			
	11	Birth			
		Marr.			
	Full Name of Spouse	Death			
		Burial			
	12	Birth			
		Marr.			
	Full Name of Spouse	Death			
		Burial			
	13	Birth			
		Marr.			
	Full Name of Spouse	Death			
		Burial			
	14	Birth			
		Marr.			
	Full Name of Spouse	Death			
		Burial			
	15	Birth			
		Marr.			
	Full Name of Spouse	Death			
		Burial			

Sources for Husband:

Sources for Wife:

Sources for Children:

Additional Information:

Family Group Sheet

Husband's Full Name Ronald Chalmus Burke **Chart No.**

Husband's Data	Day Month Year	City, Town or Place	County or Province, etc.	State or Country	Add. Info. on Husband
Birth	Sept 29, 1949				
Chr'nd					
Marr.					
Death					
Burial					

Places of Residence

Occupation Church Affiliation Military Rec.

Other wives, if any. No. (1) (2) etc.
Make separate sheet for each marr.

His Father Robert Perry Burke, Mother's Maiden Name Anna Mae Ewing

Wife's Full Maiden Name Donna Jo Self

Wife's Data	Day Month Year	City, Town or Place	County or Province, etc.	State or Country	Add. Info. on Wife
Birth					
Chr'nd					
Death					
Burial					

Places of Residence

Occupation Church Affiliation Military Rec.

Other husbands, if any. No. (1) (2) etc.
Make separate sheet for each marr.

Her Father Mother's Maiden Name

Sex	Childrens Names in Full (Arrange in order of birth)	Childrens Data	Day Month Year	City, Town or Place	County or Province, etc.	State or Country	Add. info. on Children
	1 Ronald Joshua	Birth	Nov 6, 1973				
		Marr.					
	Full Name of Spouse	Death					
		Burial					
	2 Dona Ann	Birth	July 5, 1977				
		Marr.					
	Full Name of Spouse	Death					
		Burial					
	3	Birth					
		Marr.					
	Full Name of Spouse	Death					
		Burial					
	4	Birth					
		Marr.					
	Full Name of Spouse	Death					
		Burial					
	5	Birth					
		Marr.					
	Full Name of Spouse	Death					
		Burial					
	6	Birth					
		Marr.					
	Full Name of Spouse	Death					
		Burial					
	7	Birth					
		Marr.					
	Full Name of Spouse	Death					
		Burial					
	8	Birth					
		Marr.					
	Full Name of Spouse	Death					
		Burial					

Compiler

Address

City, State, Zip

Date

Notes:

P.O. Box 368, Logan, UT 84321. Publishers of The Genealogical Helper. Send for a free catalogue with list and full descriptions of many genealogical aids.

Husband's Full Name _____

Additional Children and Sources:

Husband's name

Wife's name

Sex	Childrens Names in Full (Arrange in order of birth)	Childrens Data	Day Month Year	City, Town or Place . County or Province, etc. State or Country	Add. info. on Child
	9	Birth			
		Marr.			
	Full Name of Spouse	Death			
		Burial			
	10	Birth			
		Marr.			
	Full Name of Spouse	Death			
		Burial			
	11	Birth			
		Marr.			
	Full Name of Spouse	Death			
		Burial			
	12	Birth			
		Marr.			
	Full Name of Spouse	Death			
		Burial			
	13	Birth			
		Marr.			
	Full Name of Spouse	Death			
		Burial			
	14	Birth			
		Marr.			
	Full Name of Spouse	Death			
		Burial			
	15	Birth			
		Marr.			
	Full Name of Spouse	Death			
		Burial			

Sources for Husband:

Sources for Wife:

Sources for Children:

Additional Information:

Family Group Sheet

Husband's Full Name Rodger Allen Davis **Chart No.**

Husband's Data	Day Month Year	City, Town or Place	County or Province, etc.	State or Country	Add. Info. on Husband
Birth	Sept 15, 1948				
Chr'nd					
Marr.					
Death					
Burial					

Places of Residence

Occupation | Church Affiliation | Military Rec.

Other wives, if any. No. (1) (2) etc.
Make separate sheet for each marr.

His Father | Mother's Maiden Name

Wife's Full Maiden Name Deborrah Ann Burke

Wifes Data	Day Month Year	City, Town or Place	County or Province, etc	State or Country	Add. Info. on Wife
Birth	Aug 25, 1952				
Chr'nd					
Death					
Burial					

Places of Residence

Occupation | Church Affiliation | Military Rec.

Other husbands, if any. No. (1) (2) etc.
Make separate sheet for each marr.

Her Father Robert Perry Burke | Mother's Maiden Name Anna Mae Ewing

Sex	Childrens Names in Full (Arrange in order of birth)	Childrens Data	Day Month Year	City, Town or Place	County or Province, etc.	State or Country	Add. info. on Children
	1 Sabrina Lynn	Birth	Nov 16, 1971				
		Marr.					
	Full Name of Spouse	Death					
		Burial					
	2 Rodrick Perry	Birth	Nov 15, 1972				
		Marr.					
	Full Name of Spouse	Death					
		Burial					
	3	Birth					
		Marr.					
	Full Name of Spouse	Death					
		Burial					
	4	Birth					
		Marr.					
	Full Name of Spouse	Death					
		Burial					
	5	Birth					
		Marr.					
	Full Name of Spouse	Death					
		Burial					
	6	Birth					
		Marr.					
	Full Name of Spouse	Death					
		Burial					
	7	Birth					
		Marr.					
	Full Name of Spouse	Death					
		Burial					
	8	Birth					
		Marr.					
	Full Name of Spouse	Death					
		Burial					

Compiler | Notes:

Address

City, State, Zip

Date

Form A100, Family Group Sheet by The Everton Publishers, P.O. Box 368, Logan, UT 84321. Publishers of The Genealogical Helper. Sold for use in conjunction with lists and full descriptions of many genealogical aids.

Husband's Full Name _____

Additional Children and Sources:

Husband's name

Wife's name

Sex	Children's Names in Full (Arrange in order of birth)	Children's Data	Day Month Year	City, Town or Place County or Province, etc. State or Country	Add. info. on Child
	9	Birth			
		Marr.			
	Full Name of Spouse	Death			
		Burial			
	10	Birth			
		Marr.			
	Full Name of Spouse	Death			
		Burial			
	11	Birth			
		Marr.			
	Full Name of Spouse	Death			
		Burial			
	12	Birth			
		Marr.			
	Full Name of Spouse	Death			
		Burial			
	13	Birth			
		Marr.			
	Full Name of Spouse	Death			
		Burial			
	14	Birth			
		Marr.			
	Full Name of Spouse	Death			
		Burial			
	15	Birth			
		Marr.			
	Full Name of Spouse	Death			
		Burial			

Sources for Husband:

Sources for Wife:

Sources for Children:

Additional Information:

Family Group Sheet

Husband's Full Name Terry James Holland **Chart No.**

Husband's Data	Day Month Year	City, Town or Place	County or Province, etc.	State or Country	Add. Info. on Husband
Birth	Jan 20, 1955				
Chr'nd					
Marr.					
Death					
Burial					

Places of Residence

Occupation Church Affiliation Military Rec.

Other wives, if any. No. (1) (2) etc.
Make separate sheet for each marr.

His Father Mother's Maiden Name

Wife's Full Maiden Name Linda Rebecca Burke

Wife's Data	Day Month Year	City, Town or Place	County or Province, etc	State or Country	Add. Info. on Wife
Birth	July 9, 1960				
Chr'nd					
Death					
Burial					

Places of Residence

Occupation Church Affiliation Military Rec.

Other husbands, if any. No. (1) (2) etc.
Make separate sheet for each marr.

Her Father Robert Perry Burke Mother's Maiden Name Anna Mae Ewing

Sex	Children's Names in Full (Arrange in order of birth)	Children's Data	Day Month Year	City, Town or Place	County or Province, etc.	State or Country	Add. info. on Children
	1 Shannan Renee	Birth	July 10, 1977				
		Marr.					
	Full Name of Spouse	Death					
		Burial					
	2	Birth					
		Marr.					
	Full Name of Spouse	Death					
		Burial					
	3	Birth					
		Marr.					
	Full Name of Spouse	Death					
		Burial					
	4	Birth					
		Marr.					
	Full Name of Spouse	Death					
		Burial					
	5	Birth					
		Marr.					
	Full Name of Spouse	Death					
		Burial					
	6	Birth					
		Marr.					
	Full Name of Spouse	Death					
		Burial					
	7	Birth					
		Marr.					
	Full Name of Spouse	Death					
		Burial					
	8	Birth					
		Marr.					
	Full Name of Spouse	Death					
		Burial					

Compiler

Address

City, State, Zip

Date

Notes:

P.O. Box 368, Logan, UT 84321. Publishers of The Genealogical Helper. Send for a free catalogue with list and full descriptions of many genealogical aids.

Husband's Full Name _____

Additional Children and Sources:

Husband's name

Wife's name

Sex	Children's Names in Full (Arrange in order of birth)	Children's Data	Day Month Year	City, Town or Place County or Province, etc. State or Country	Add. info. on Child
	9	Birth			
		Marr.			
	Full Name of Spouse	Death			
		Burial			
	10	Birth			
		Marr.			
	Full Name of Spouse	Death			
		Burial			
	11	Birth			
		Marr.			
	Full Name of Spouse	Death			
		Burial			
	12	Birth			
		Marr.			
	Full Name of Spouse	Death			
		Burial			
	13	Birth			
		Marr.			
	Full Name of Spouse	Death			
		Burial			
	14	Birth			
		Marr.			
	Full Name of Spouse	Death			
		Burial			
	15	Birth			
		Marr.			
	Full Name of Spouse	Death			
		Burial			

Sources for Husband:

Sources for Wife:

Sources for Children:

Additional Information:

Family Group Sheet

Husband's Full Name Emory Carney Burke **Chart No.**

Husband's Data	Day Month Year	City, Town or Place	County or Province, etc.	State or Country	Add. Info. on Husband
Birth	Aug 26, 1915				
Chr'nd					
Marr.					
Death					
Burial					

Places of Residence

Occupation Church Affiliation Military Rec.

Other wives, if any. No. (1) (2) etc. Make separate sheet for each marr.

His Father Howell Cherry Burke Mother's Maiden Name Mary Sue Cleaveland

Wife's Full Maiden Name Mary Glenda O'Neal

Wifes Data	Day Month Year	City, Town or Place	County or Province, etc	State or Country	Add. Info. on Wife
Birth	Mar 13, 1918				
Chr'nd					
Death					
Burial					

Places of Residence

Occupation Church Affiliation Military Rec.

Other husbands, if any. No. (1) (2) etc. Make separate sheet for each marr.

Her Father Mother's Maiden Name

Sex	Childrens Names in Full (Arrange in order of birth) not in order	Childrens Data	Day Month Year	City, Town or Place	County or Province, etc.	State or Country	Add. info. on Children
	1 Richard O'Neal	Birth	Apr 21, 1940				
		Marr.					
	Full Name of Spouse	Death	Apr 22, 1940				
		Burial					
	2 Mary Emma	Birth	Nov 9, 1941				
		Marr.					
	Full Name of Spouse	Death					
	Harry Harbin Perdue	Burial					
	3 Emory Carney, Jr.	Birth	May 8, 1949				
		Marr.					
	Full Name of Spouse	Death	Jan 6, 1979				
		Burial					
	4 Richard	Birth	Sept 7, 1946				
		Marr.					
	Full Name of Spouse	Death	May 12, 1970				
		Burial					
	5 Ronald	Birth	Nov 5, 1948				
		Marr.					
	Full Name of Spouse	Death					
	Violet Kay Cook	Burial					
	6	Birth					
		Marr.					
	Full Name of Spouse	Death					
		Burial					
	7	Birth					
		Marr.					
	Full Name of Spouse	Death					
		Burial					
	8	Birth					
		Marr.					
	Full Name of Spouse	Death					
		Burial					

Compiler

Address

City, State, Zip

Date

Notes:

Genealogical Helper, P.O. Box 368, Logan, UT 84321. Publishers of The Genealogical Helper. Send for a free catalogue with list and full descriptions of many genealogical aids.

Husband's Full Name _____

Additional Children and Sources:

Husband's name

Wife's name

Sex	Children's Names in Full (Arrange in order of birth)	Children's Data	Day Month Year	City, Town or Place County or Province, etc. State or Country	Add. info. on Child
	9	Birth			
		Marr.			
	Full Name of Spouse	Death			
		Burial			
	10	Birth			
		Marr.			
	Full Name of Spouse	Death			
		Burial			
	11	Birth			
		Marr.			
	Full Name of Spouse	Death			
		Burial			
	12	Birth			
		Marr.			
	Full Name of Spouse	Death			
		Burial			
	13	Birth			
		Marr.			
	Full Name of Spouse	Death			
		Burial			
	14	Birth			
		Marr.			
	Full Name of Spouse	Death			
		Burial			
	15	Birth			
		Marr.			
	Full Name of Spouse	Death			
		Burial			

Sources for Husband:

Sources for Wife:

Sources for Children:

Additional Information:

Family Group Sheet

Husband's Full Name Harry Harbin Perdue, Jr. **Chart No.**

Husband's Data	Day Month Year	City, Town or Place	County or Province, etc.	State or Country	Add. Info. on Husband
Birth	Jan 22, 1949				
Chr'nd					
Marr.					
Death					
Burial					

Places of Residence

Occupation Church Affiliation Military Rec.

Other wives, if any. No. (1) (2) etc.
Make separate sheet for each marr.

His Father Harry Harbin Perdue Mother's Maiden Name

Wife's Full Maiden Name Mary Emma Burke

Wife's Data	Day Month Year	City, Town or Place	County or Province, etc	State or Country	Add. Info. on Wife
Birth	Nov 9, 1941				
Chr'nd					
Death					
Burial					

Places of Residence

Occupation Church Affiliation Military Rec.

Other husbands, if any. No. (1) (2) etc.
Make separate sheet for each marr.

Her Father Emory Carney Burke Mother's Maiden Name Mary Glenda O'Neal

Sex	Childrens Names in Full (Arrange in order of birth) not in order	Childrens Data	Day Month Year	City, Town or Place	County or Province, etc.	State or Country	Add. info. on Children
	1 Patrick Gregory	Birth	Nov 25, 1963				
	Full Name of Spouse	Marr.					
		Death					
		Burial					
	2 Derrick Craig	Birth	Dec 11, 1967				
	Full Name of Spouse	Marr.					
		Death					
		Burial					
	3 Lorelie T.	Birth	July 4, 1970				
	Full Name of Spouse	Marr.					
		Death					
		Burial					
	4 Broderick Anthony	Birth	Apr 10, 1972				
	Full Name of Spouse	Marr.					
		Death					
		Burial					
	5 Roderick Burke	Birth	May 4, 1966				
	Full Name of Spouse	Marr.					
		Death					
		Burial					
	6	Birth					
	Full Name of Spouse	Marr.					
		Death					
		Burial					
	7	Birth					
	Full Name of Spouse	Marr.					
		Death					
		Burial					
	8	Birth					
	Full Name of Spouse	Marr.					
		Death					
		Burial					

Compiler
Address
City, State, Zip
Date

Notes:

Form A100, Family Group Sheet by The Everton Publishers, P.O. Box 368, Logan, UT 84321. Publishers of The Genealogical Helper. Send for a free catalogue with list and full descriptions of many genealogical aids.

Husband's Full Name _____

Additional Children and Sources:

Husband's name

Wife's name

Sex	Childrens Names in Full (Arrange in order of birth)	Childrens Data	Day Month Year	City, Town or Place County or Province, etc. State or Country	Add. info. on Child
	9	Birth			
		Marr.			
	Full Name of Spouse	Death			
		Burial			
	10	Birth			
		Marr.			
	Full Name of Spouse	Death			
		Burial			
	11	Birth			
		Marr.			
	Full Name of Spouse	Death			
		Burial			
	12	Birth			
		Marr.			
	Full Name of Spouse	Death			
		Burial			
	13	Birth			
		Marr.			
	Full Name of Spouse	Death			
		Burial			
	14	Birth			
		Marr.			
	Full Name of Spouse	Death			
		Burial			
	15	Birth			
		Marr.			
	Full Name of Spouse	Death			
		Burial			

Sources for Husband:

Sources for Wife:

Sources for Children:

Additional Information:

Family Group Sheet

Husband's Full Name Ronald Burke **Chart No.**

Husband's Data	Day Month Year	City, Town or Place	County or Province, etc.	State or Country	Add. Info. on Husband
Birth	Nov 5, 1948				
Chr'nd					
Marr.					
Death					
Burial					

Places of Residence

Occupation Church Affiliation Military Rec.

Other wives, if any. No. (1) (2) etc.
Make separate sheet for each marr.

His Father Emory Carney Burke Mother's Maiden Name Mary Glenda O'Neal

Wife's Full Maiden Name Violet Kay Cook

Wife's Data	Day Month Year	City, Town or Place	County or Province, etc	State or Country	Add. Info. on Wife
Birth	May 21, 1950				
Chr'nd					
Death					
Burial					

Places of Residence

Occupation Church Affiliation Military Rec.

Other husbands, if any. No. (1) (2) etc.
Make separate sheet for each marr.

Her Father Mother's Maiden Name

Sex	Children's Names in Full (Arrange in order of birth)	Children's Data	Day Month Year	City, Town or Place	County or Province, etc.	State or Country	Add. info. on Children
	1 Karen A.	Birth	Feb 6, 1976				
		Marr.					
	Full Name of Spouse	Death					
		Burial					
	2 Richard Brandon	Birth					
		Marr.					
	Full Name of Spouse	Death					
		Burial					
	3	Birth					
		Marr.					
	Full Name of Spouse	Death					
		Burial					
	4	Birth					
		Marr.					
	Full Name of Spouse	Death					
		Burial					
	5	Birth					
		Marr.					
	Full Name of Spouse	Death					
		Burial					
	6	Birth					
		Marr.					
	Full Name of Spouse	Death					
		Burial					
	7	Birth					
		Marr.					
	Full Name of Spouse	Death					
		Burial					
	8	Birth					
		Marr.					
	Full Name of Spouse	Death					
		Burial					

Compiler

Address

City, State, Zip

Date

Notes:

Form A100, Family Group Sheet by The Everton Publishers, P.O. Box 368, Logan, UT 84321. Publishers of *The Genealogical Helper*. Send for a free catalogue with list and full descriptions of many genealogical aids.

Husband's Full Name _____

Additional Children and Sources:

Husband's name

Wife's name

Sex	Childrens Names in Full (Arrange in order of birth)	Childrens Data	Day Month Year	City, Town or Place County or Province, etc. State or Country	Add. info. on Child
	9	Birth			
		Marr.			
	Full Name of Spouse	Death			
		Burial			
	10	Birth			
		Marr.			
	Full Name of Spouse	Death			
		Burial			
	11	Birth			
		Marr.			
	Full Name of Spouse	Death			
		Burial			
	12	Birth			
		Marr.			
	Full Name of Spouse	Death			
		Burial			
	13	Birth			
		Marr.			
	Full Name of Spouse	Death			
		Burial			
	14	Birth			
		Marr.			
	Full Name of Spouse	Death			
		Burial			
	15	Birth			
		Marr.			
	Full Name of Spouse	Death			
		Burial			

Sources for Husband:

Sources for Wife:

Sources for Children:

Additional Information:

Family Group Sheet

Husband's Full Name Francis Otis Cleaveland **Chart No.**

Husband's Data	Day Month Year	City, Town or Place	County or Province, etc.	State or Country	Add. Info. on Husband
Birth	July 22, 1870				
Chr'nd					
Marr.					
Death	July 21, 1949				
Burial					

Places of Residence

Occupation Church Affiliation Military Rec.

Other wives if any No. (1) (2) etc.
Make separate sheet for each marr.

His Father Joseph Henry Cleaveland Mother's Maiden Name Sarah Elizabeth Edmundson

Wife's Full Maiden Name Ida Gladney

Wife's Data	Day Month Year	City, Town or Place	County or Province, etc	State or Country	Add. Info. on Wife
Birth					
Chr'nd					
Death	19 Apr 1956				
Burial					

Places of Residence

Occupation Church Affiliation Military Rec.

Other husbands, if any No. (1) (2) etc.
Make separate sheet for each marr.

Her Father Mother's Maiden Name

Sex	Children's Names in Full (Arrange in order of birth)	Children's Data	Day Month Year	City, Town or Place	County or Province, etc.	State or Country	Add. info. on Children
	1 Terrell Otis	Birth	Nov 26, 1898				
		Marr.					
	Full Name of Spouse	Death	23 Mar 1962				
	Katie Bell McCarnell	Burial					
	2	Birth					
		Marr.					
	Full Name of Spouse	Death					
		Burial					
	3	Birth					
		Marr.					
	Full Name of Spouse	Death					
		Burial					
	4	Birth					
		Marr.					
	Full Name of Spouse	Death					
		Burial					
	5	Birth					
		Marr.					
	Full Name of Spouse	Death					
		Burial					
	6	Birth					
		Marr.					
	Full Name of Spouse	Death					
		Burial					
	7	Birth					
		Marr.					
	Full Name of Spouse	Death					
		Burial					
	8	Birth					
		Marr.					
	Full Name of Spouse	Death					
		Burial					

Compiler

Address

City, State, Zip

Date

Notes:

Form A100. Family Group Sheet by The Everton Publishers, P.O. Box 368, Logan, UT 84321. Publishers of The Genealogical Helper. Send for a free catalogue with list and full descriptions of many genealogical aids.

Husband's Full Name _____

Additional Children and Sources:

Husband's name

Wife's name

Sex	Childrens Names in Full (Arrange in order of birth)	Childrens Data	Day Month Year	City, Town or Place County or Province, etc. State or Country	Add. info. on Child
	9	Birth			
		Marr.			
	Full Name of Spouse	Death			
		Burial			
	10	Birth			
		Marr.			
	Full Name of Spouse	Death			
		Burial			
	11	Birth			
		Marr.			
	Full Name of Spouse	Death			
		Burial			
	12	Birth			
		Marr.			
	Full Name of Spouse	Death			
		Burial			
	13	Birth			
		Marr.			
	Full Name of Spouse	Death			
		Burial			
	14	Birth			
		Marr.			
	Full Name of Spouse	Death			
		Burial			
	15	Birth			
		Marr.			
	Full Name of Spouse	Death			
		Burial			

Sources for Husband:

Sources for Wife:

Sources for Children:

Additional Information:

Family Group Sheet

Husband's Full Name Terrell Otis Cleaveland **Chart No.**

Husband's Data	Day Month Year	City, Town or Place	County or Province, etc.	State or Country	Add. Info. on Husband
Birth	Nov 26, 1898				
Chr'nd					
Marr.					
Death	23 Mar 1962				
Burial		Shadowland Cemetery, LaGrange, GA			

Places of Residence LaGrange, GA

Occupation Calloway Mills Co. Church Affiliation Military Rec.

Other wives, if any. No. (1) (2) etc.
Make separate sheet for each marr.

His Father Francis Otis Cleaveland Mother's Maiden Name Ida Gladney

Wife's Full Maiden Name Katie Bell McCarwell "Katie Mae"

Wife's Data	Day Month Year	City, Town or Place	County or Province, etc	State or Country	Add. Info. on Wife
Birth	7 Oct 1903				
Chr'nd					
Death	6 Sep 1983				
Burial		Shadowland Cemetery, LaGrange, GA			

Places of Residence

Occupation RN/private duty nurse Church Affiliation Military Rec.

Other husbands, if any. No. (1) (2) etc.
Make separate sheet for each marr.

Her Father Mother's Maiden Name

Sex	Childrens Names in Full (Arrange in order of birth)	Childrens Data	Day Month Year	City, Town or Place	County or Province, etc.	State or Country	Add. info. on Children
	1 Otis Terrell	Birth	Mar 18, 1930				
		Marr.					
	Full Name of Spouse	Death	c1990	HI			
	Mary Louise Young	Burial					
	2 "Betty" Mary Elizabeth	Birth	May 21, 1933				
		Marr.					
	Full Name of Spouse	Death	12 Jul 1964			(d. in car wreck)	
	Samuel Eve Jeffers	Burial					
	3	Birth					
		Marr.					
	Full Name of Spouse	Death					
		Burial					
	4	Birth					
		Marr.					
	Full Name of Spouse	Death					
		Burial					
	5	Birth					
		Marr.					
	Full Name of Spouse	Death					
		Burial					
	6	Birth					
		Marr.					
	Full Name of Spouse	Death					
		Burial					
	7	Birth					
		Marr.					
	Full Name of Spouse	Death					
		Burial					
	8	Birth					
		Marr.					
	Full Name of Spouse	Death					
		Burial					

Compiler Notes:

Address

City, State, Zip

Date

P.O. Box 368, Logan, UT 84321. Publishers of The Genealogical Helper. Send for a free catalogue with list and full descriptions of many genealogical aids.

Husband's Full Name

Additional Children and Sources:

Husband's name

Wife's name

Sex	Children's Names in Full (Arrange in order of birth)	Children's Data	Day Month Year	City, Town or Place County or Province, etc. State or Country	Add. info. on Child
	9	Birth			
		Marr.			
	Full Name of Spouse	Death			
		Burial			
	10	Birth			
		Marr.			
	Full Name of Spouse	Death			
		Burial			
	11	Birth			
		Marr.			
	Full Name of Spouse	Death			
		Burial			
	12	Birth			
		Marr.			
	Full Name of Spouse	Death			
		Burial			
	13	Birth			
		Marr.			
	Full Name of Spouse	Death			
		Burial			
	14	Birth			
		Marr.			
	Full Name of Spouse	Death			
		Burial			
	15	Birth			
		Marr.			
	Full Name of Spouse	Death			
		Burial			

Sources for Husband:

Sources for Wife:

Sources for Children:

Additional Information:

Family Group Sheet

Husband's Full Name Otis Terrell Cleaveland **Chart No.**

Husband's Data	Day Month Year	City, Town or Place	County or Province, etc.	State or Country	Add. Info. on Husband
Birth	18 Mar 1930				
Chr'nd					
Marr.					
Death	c1990	HI			
Burial					

Places of Residence

Occupation Lockheed Church Affiliation Military Rec. US Navy

Other wives, if any. No. (1) (2) etc.
Make separate sheet for each marr.

His Father Terrell Otis Cleaveland Mother's Maiden Name Katie Bell McCarnell

Wife's Full Maiden Name "Mary Lou" Mary Louise Young

Wife's Data	Day Month Year	City, Town or Place	County or Province, etc.	State or Country	Add. Info. on Wife
Birth	21 Apr 1932				owns wheat farm
Chr'nd					in Pottsville/director
Death					Sr Citizens Center
Burial					in Hamilton, TX

Places of Residence Pottsville, TX

Occupation Church Affiliation Military Rec.

Other husbands, if any. No. (1) (2) etc.
Make separate sheet for each marr. 2. Samuel Eve Jeffers (b. 24 Mar 1930 d. 26 May 1992) (adopted Joe & Katy - gave them his name)

Her Father Mother's Maiden Name

Sex	Children's Names in Full (Arrange in order of birth) out of order	Children's Data	Day Month Year	City, Town or Place	County or Province, etc.	State or Country	Add. info. on Children
	1 "Joe" Joseph Terrell	Birth	16 Nov 1962				
		Marr.					
	Full Name of Spouse	Death					
	Cinamon Mercer	Burial					
	2 "Katy" Kathryn Michaela	Birth	24 Nov 1956				
		Marr.					
	Full Name of Spouse	Death					
	Danny Carroll Bills	Burial					
	3	Birth					
		Marr.					
	Full Name of Spouse	Death					
		Burial					
	4	Birth					
		Marr.					
	Full Name of Spouse	Death					
		Burial					
	5	Birth					
		Marr.					
	Full Name of Spouse	Death					
		Burial					
	6	Birth					
		Marr.					
	Full Name of Spouse	Death					
		Burial					
	7	Birth					
		Marr.					
	Full Name of Spouse	Death					
		Burial					
	8	Birth					
		Marr.					
	Full Name of Spouse	Death					
		Burial					

Compiler Notes:

Address

City, State, Zip

Date

Form A100, Family Group Sheet by The Everton Publishers, P.O. Box 368, Logan, UT 84321. Publishers of The Genealogical Helper and Everton's Catalog with list and full descriptions of many genealogical aids.

Husband's Full Name

Additional Children and Sources:

Husband's name

Wife's name

Sex	Children's Names in Full (Arrange in order of birth)	Children's Data	Day Month Year	City, Town or Place County or Province, etc. State or Country	Add. info. on Children
	9	Birth			
		Marr.			
	Full Name of Spouse	Death			
		Burial			
	10	Birth			
		Marr.			
	Full Name of Spouse	Death			
		Burial			
	11	Birth			
		Marr.			
	Full Name of Spouse	Death			
		Burial			
	12	Birth			
		Marr.			
	Full Name of Spouse	Death			
		Burial			
	13	Birth			
		Marr.			
	Full Name of Spouse	Death			
		Burial			
	14	Birth			
		Marr.			
	Full Name of Spouse	Death			
		Burial			
	15	Birth			
		Marr.			
	Full Name of Spouse	Death			
		Burial			

Sources for Husband:

Sources for Wife:

Sources for Children:

Additional Information:

Family Group Sheet

Husband's Full Name Joseph Terrell Cleaveland Jeffers **Chart No.**

Husband's Data	Day Month Year	City, Town or Place	County or Province, etc.	State or Country	Add. Info. on Husband
Birth	16 Nov 1962			works on mother's wheat farm in Pottsville, TX	
Chr'nd					
Marr.					
Death					
Burial					

Places of Residence

Occupation Church Affiliation Military Rec.

Other wives, if any. No. (1) (2) etc.
Make separate sheet for each marr.

His Father Otis Terrell Cleveland Mother's Maiden Name Mary Louise Young
step-father Samuel Eve Jeffers

Wife's Full Maiden Name Cinamon Mercer

Wifes Data	Day Month Year	City, Town or Place	County or Province, etc	State or Country	Add. Info. on Wife
Birth					
Chr'nd					
Death					
Burial					

Places of Residence

Occupation Church Affiliation Military Rec.

Other husbands, if any. No. (1) (2) etc.
Make separate sheet for each marr.

Her Father Mother's Maiden Name

Sex	Childrens Names in Full (Arrange in order of Birth)	Childrens Data	Day Month Year	City, Town or Place	County or Province, etc.	State or Country	Add. info. on Childre
	1 Jamee Ray	Birth					
		Marr.					
	Full Name of Spouse	Death					
		Burial					
	2	Birth					
		Marr.					
	Full Name of Spouse	Death					
		Burial					
	3	Birth					
		Marr.					
	Full Name of Spouse	Death					
		Burial					
	4	Birth					
		Marr.					
	Full Name of Spouse	Death					
		Burial					
	5	Birth					
		Marr.					
	Full Name of Spouse	Death					
		Burial					
	6	Birth					
		Marr.					
	Full Name of Spouse	Death					
		Burial					
	7	Birth					
		Marr.					
	Full Name of Spouse	Death					
		Burial					
	8	Birth					
		Marr.					
	Full Name of Spouse	Death					
		Burial					

Compiler Notes:

Address

City, State, Zip

Date

Form A100, Family Group Sheet by The Everton Publishers, P. O. Box 368, Logan, UT 84321. Publishers of The Genealogical Helper. Send for a free catalogue with list and full descriptions of many genealogical aids.

Husband's Full Name

Additional Children and Sources:

Husband's name

Wife's name

Sex	Childrens Names in Full (Arrange in order of birth)	Childrens Data	Day Month Year	City, Town or Place County or Province, etc. State or Country	Add. info. on Children
	9	Birth			
		Marr.			
	Full Name of Spouse	Death			
		Burial			
	10	Birth			
		Marr.			
	Full Name of Spouse	Death			
		Burial			
	11	Birth			
		Marr.			
	Full Name of Spouse	Death			
		Burial			
	12	Birth			
		Marr.			
	Full Name of Spouse	Death			
		Burial			
	13	Birth			
		Marr.			
	Full Name of Spouse	Death			
		Burial			
	14	Birth			
		Marr.			
	Full Name of Spouse	Death			
		Burial			
	15	Birth			
		Marr.			
	Full Name of Spouse	Death			
		Burial			

Sources for Husband:

Sources for Wife:

Sources for Children:

Additional Information:

Family Group Sheet

Husband's Full Name Danny Carroll Bills **Chart No.**

Husband's Data	Day Month Year	City, Town or Place	County or Province, etc.	State or Country	Add. Info. on Husbar
Birth	18 Aug 1956				
Chr'nd					
Marr.					
Death					
Burial					

Places of Residence

Occupation U of N TX Church Affiliation Military Rec.

Other wives' if any No. (1) (2) etc.
Make separate sheet for each marr.

His Father Mother's Maiden Name

Wife's Full Maiden Name "Katy" Kathryn Michaele Cleaveland Jeffers

Wife's Data	Day Month Year	City, Town or Place	County or Province, etc.	State or Country	Add. Info. on Wife
Birth	24 Nov 1956				Step-father
Chr'nd					Samuel Ev
Death					Jeffers
Burial					

Places of Residence

Occupation legal secretary Church Affiliation Military Rec.

Other husbands, if any No. (1) (2) etc.
Make separate sheet for each marr.

Her Father Otis Terrell Cleveland Mother's Maiden Name

Sex	Children's Names in Full (Arrange in order of birth)	Children's Data	Day Month Year	City, Town or Place	County or Province, etc.	State or Country	Add. info. on Childre
	1 Scarlett Kathryn	Birth	11 Oct 1991				
	Full Name of Spouse	Marr.					
		Death					
		Burial					
	2	Birth					
		Marr.					
	Full Name of Spouse	Death					
		Burial					
	3	Birth					
		Marr.					
	Full Name of Spouse	Death					
		Burial					
	4	Birth					
		Marr.					
	Full Name of Spouse	Death					
		Burial					
	5	Birth					
		Marr.					
	Full Name of Spouse	Death					
		Burial					
	6	Birth					
		Marr.					
	Full Name of Spouse	Death					
		Burial					
	7	Birth					
		Marr.					
	Full Name of Spouse	Death					
		Burial					
	8	Birth					
		Marr.					
	Full Name of Spouse	Death					
		Burial					

Compiler Notes:

Address

City, State, Zip

Date

Form A100, Family Group Sheet by The Everton Publishers, P.O. Box 368, Logan, UT 84321. Publishers of The Genealogical Helper. Send for a free catalogue with list and full descriptions of many genealogical aids.

Husband's Full Name

Additional Children and Sources:

Husband's name

Wife's name

Sex	Children's Names in Full (Arrange in order of birth)	Children's Data	Day Month Year	City, Town or Place County or Province, etc. State or Country	Add. info. on Children
	9	Birth			
		Marr.			
	Full Name of Spouse	Death			
		Burial			
	10	Birth			
		Marr.			
	Full Name of Spouse	Death			
		Burial			
	11	Birth			
		Marr.			
	Full Name of Spouse	Death			
		Burial			
	12	Birth			
		Marr.			
	Full Name of Spouse	Death			
		Burial			
	13	Birth			
		Marr.			
	Full Name of Spouse	Death			
		Burial			
	14	Birth			
		Marr.			
	Full Name of Spouse	Death			
		Burial			
	15	Birth			
		Marr.			
	Full Name of Spouse	Death			
		Burial			

Sources for Husband:

Sources for Wife:

Sources for Children:

Additional Information:

Family Group Sheet

Husband's Full Name Samuel Eve Jeffers **Chart No.**

Husband's Data	Day Month Year	City, Town or Place	County or Province, etc.	State or Country	Add. Info. on Husband
Birth	24 Mar 1930				
Chr'nd					
Marr.					
Death	26 May 1992				
Burial					

Places of Residence

Occupation Church Affiliation Military Rec.

Other wives (if any No. (1) (2) etc. Make separate sheet for each marr. 2. Mary Louise Young Cleaveland (his former sister-in-law)

His Father Mother's Maiden Name

Wife's Full Maiden Name Mary "Betty" Elizabeth Cleaveland

Wife's Data	Day Month Year	City, Town or Place	County or Province, etc	State or Country	Add. Info. on Wife
Birth	21 May 1933				d. in car
Chr'nd					wreck w/
Death	12 Jul 1964				her son
Burial					

Places of Residence

Occupation Church Affiliation Military Rec.

Other husbands, if any No. (1) (2) etc. Make separate sheet for each marr.

Her Father Terrell Otis Cleaveland Mother's Maiden Name Katie Bell McCarnell

Sex	Childrens Names in Full (Arrange in order of birth)	Childrens Data	Day Month Year	City, Town or Place	County or Province, etc.	State or Country	Add. info. on Children
	1 Thomas Frank	Birth	29 Sep 1956				d. in car
		Marr.	unm				wreck w/
	Full Name of Spouse	Death	12 Jul 1964				his mother
		Burial					
	2 David	Birth	1950s				
		Marr.					
	Full Name of Spouse	Death					
		Burial					
	3	Birth					
		Marr.					
	Full Name of Spouse	Death					
		Burial					
	4	Birth					
		Marr.					
	Full Name of Spouse	Death					
		Burial					
	5	Birth					
		Marr.					
	Full Name of Spouse	Death					
		Burial					
	6	Birth					
		Marr.					
	Full Name of Spouse	Death					
		Burial					
	7	Birth					
		Marr.					
	Full Name of Spouse	Death					
		Burial					
	8	Birth					
		Marr.					
	Full Name of Spouse	Death					
		Burial					

Compiler

Address

City, State, Zip

Date

Notes:

Form A100, Family Group Sheet by The Everton Publishers, P.O. Box 368, Logan, UT 84321. Publishers of The Genealogical Helper magazine with lists and full descriptions of many genealogical aids.

Husband's Full Name _____

Additional Children and Sources:

Husband's name | Wife's name

Sex	Children's Names in Full (Arrange in order of birth)	Children's Data	Day Month Year	City, Town or Place County or Province, etc. State or Country	Add. info. on Children
	9	Birth			
		Marr.			
	Full Name of Spouse	Death			
		Burial			
	10	Birth			
		Marr.			
	Full Name of Spouse	Death			
		Burial			
	11	Birth			
		Marr.			
	Full Name of Spouse	Death			
		Burial			
	12	Birth			
		Marr.			
	Full Name of Spouse	Death			
		Burial			
	13	Birth			
		Marr.			
	Full Name of Spouse	Death			
		Burial			
	14	Birth			
		Marr.			
	Full Name of Spouse	Death			
		Burial			
	15	Birth			
		Marr.			
	Full Name of Spouse	Death			
		Burial			

Sources for Husband:

Sources for Wife:

Sources for Children:

Additional Information:

Family Group Sheet

Husband's Full Name John Oliver Cleaveland **Chart No.**

Husband's Data	Day Month Year	City, Town or Place	County or Province, etc.	State or Country	Add. Info. on Husband
Birth	Dec 27, 1843				w/ brother Elisha, operated Cleveland Brothers Grocery in Harrisonville (Troup County, GA) for over 55 years.
Chr'nd					
Marr.					
Death	Mar 5, 1929				
Burial					

Places of Residence

Occupation grocer Church Affiliation Military Rec. CSA / 4th GA Reg wounded at battle of Malvern Hill, VA

Other wives, if any. No. (1) (2) etc. Make separate sheet for each marr.

His Father Oliver Cromwell Cleaveland Mother's Maiden Name Nancy Louise Pitman

Wife's Full Maiden Name Margaret Burford Speer

Wife's Data	Day Month Year	City, Town or Place	County or Province, etc	State or Country	Add. Info. on Wife
Birth	Oct 12, 1848				
Chr'nd					
Death	May 16, 1934				
Burial					

Places of Residence

Occupation Church Affiliation Military Rec.

Other husbands, if any. No. (1) (2) etc. Make separate sheet for each marr.

Her Father Mother's Maiden Name

Sex	Children's Names in Full (Arrange in order of birth)	Children's Data	Day Month Year	City, Town or Place	County or Province, etc.	State or Country	Add. info. on Children
	1 "Grover" William Gilmore	Birth	Dec 16, 1871				
		Marr.	unm.				
	Full Name of Spouse	Death	Jan 3, 1926				
		Burial					
	2 "Etta" Henrietta Irene	Birth	Apr 28, 1875				
		Marr.					
	Full Name of Spouse	Death	May 17, 1969				
	Francis Jefferson Dodd	Burial					
	3	Birth					
		Marr.					
	Full Name of Spouse	Death					
		Burial					
	4	Birth					
		Marr.					
	Full Name of Spouse	Death					
		Burial					
	5	Birth					
		Marr.					
	Full Name of Spouse	Death					
		Burial					
	6	Birth					
		Marr.					
	Full Name of Spouse	Death					
		Burial					
	7	Birth					
		Marr.					
	Full Name of Spouse	Death					
		Burial					
	8	Birth					
		Marr.					
	Full Name of Spouse	Death					
		Burial					

William ("Grover") Gilmore Cleveland, b. 12-16-1871; d. 1-3-1926. Never married, no children. "Grover" bought "THE OAKS", an antebellum home on Vernon Road in LaGrange, Ga., and later deeded it to his sister Etta C. Dodd. It is on the National Historic Register of Homes. "Grover" ran the W.G. Cleveland Co, a successful livestock and farm supply business that was located on Ridley Ave, where the Troup County Courthouse is now located. Grover brought in mules by railroad car and supplied many farmers with wagons, buggies and related supplies. "Grover" built the building that for many recent years has been occupied by Industrial Suppliers, at the corner of Morgan and West Haralson Sts.

Compiler

Address

City, State, Zip

Date

Notes:

P.O. Box 368, Logan, UT 84321. Publishers of The Genealogical Helper. Send for a free catalogue with list and full descriptions of many genealogical aids.

Husband's Full Name

Additional Children and Sources:

Husband's name

Wife's name

Sex	Childrens Names in Full (Arrange in order of birth)	Childrens Data	Day Month Year	City, Town or Place County or Province, etc. State or Country	Add. info. on Childr
	9	Birth			
		Marr.			
	Full Name of Spouse	Death			
		Burial			
	10	Birth			
		Marr.			
	Full Name of Spouse	Death			
		Burial			
	11	Birth			
		Marr.			
	Full Name of Spouse	Death			
		Burial			
	12	Birth			
		Marr.			
	Full Name of Spouse	Death			
		Burial			
	13	Birth			
		Marr.			
	Full Name of Spouse	Death			
		Burial			
	14	Birth			
		Marr.			
	Full Name of Spouse	Death			
		Burial			
	15	Birth			
		Marr.			
	Full Name of Spouse	Death			
		Burial			

Sources for Husband:

Sources for Wife:

Sources for Children:

Additional Information:

VOLUME XXXIII

Cleaveland Family Reunion
A Very Pleasant Affair

1920
REUNION AT
"THE OAKS"
IN LAGRANGE

An occasion which was a source of much pleasure to all present was the family reunion and get-to-gether meeting of the Cleaveland family, and all their connections, given by Mr. W. G. Cleaveland at the home of his sister, Mrs. F. J. Dodd, on Vernon Road Wednesday, at which time Mr. and Mrs. Jno. Cleaveland, Mr. Grover Cleaveland and Mrs. Dodd's parents, were guests of honor.

The dinner, which consisted of barbecue, Brunswick stew, and other good things to eat that go with such an occasion, was served under a large tent, 40x90 feet, where about 400 men, women and children, nearly, all whom were members of this distinguished family, assembled

Rev. F. J. Dodd offered a beautiful prayer and extended thanks to God for His bountiful blessings.

Hon. A. H. Thompson acted as toastmaster, and, after a few preliminary remarks, called upon Mr. W. L. Cleaveland for a speech, who responded by stating some very interesting facts as regards the history of the Cleaveland family, a part of which is as follows:

"The Cleaveland family originated in the district of North Riding, Yorkshire, England, an ancient seat of the family, running back as far as 1060 A. D. This was a beautiful province, containing 3 Parishes, 40 miles long 18 miles wide, and was noted for its beautiful scenery, and compares favorably with any part of England. It was the subject of three histories, illustrated with copper, steel and wood engravings and portrays many illustrious families.

"The name was originarry spelled Cliveland, Clyveland, and Clefland, as is frequently the case as regards the names in the ancient history of family names. The name Peter, John, and William and many other familiar names of this family date back as far as 1403 A. D.

"The original court of arms of this family, beautifully designed, had for its mottoes the following beautiful sentences: "Pro Deo et Patriae," which, translated means, "For God and Country"; Semel et Semper," which means, "Once and Alway"; "Vincit Amor Patriae," which means, "Love of Country."

"The name Cleaveland is a title in peerage. The district has given the title Duke of Cleaveland, Marquis of Cleaveland and Earl of Cleaveland.

"Moses Cleaveland, who is a common ancestor of all the Cleavelands of New England, came when a youth from Ipswich, Suffolk county, England. He sailed from London, England, and arrived in America in 1635. He first landed somewhere in Mass., probably at Plymouth, Plymouth county, or at Boston, Suffolk county. He was born in 1624, and was married to Ann Winn in 1648, either in England or Wales. They had 12 children. Moses Cleaveland was a man of prominence in New England, and was identified with all political movements. Many have been his descendants, distinguished for their position in society, for their strength of character, influence and usefulness.

"All of the Cleavelands of America, as well as of England are related, as is shown by history, which history was gotten up by two Cleavelands, making for facts beyond question."

Another thing mentioned by Mr. W. L. Cleaveland was the fact that 52 years ago John O. and E. P. Cleaveland, two brothers, entered as partners in business, and have continued till this good day, during which time there has never been the least friction or missunderstanding in their relations, working side by side in perfect harmony, each prefering the other, with the one idea in view as to who can best serve the other. By honest toil and fair dealing, with honesty of purpose and uprightness of character, they have won the esteem and admiration of all who know them, and will leave a rich heritage to their children and posterity.

Mr. C. N. Pike and Dr. G. C. Hunter made interesting talks, representing the Speers and Wyches of the relatives of the Cleaveland family, speaking at length on the contribution made by them in the Confederacy, and the part their women played in making the country better. Hon. Phillip Cleaveland, of Griffin, made an interesting speech, exemplifying the character of the Cleavelands, and expressed his delight in being numbered among those whom he loved so much.

Mr. George Poer, of West Point, also made a splendid talk, representing the Speers, Wyches and Cottons, as related to the Cleaveland family.

Mr. Arthur Bradfield, in a beautiful and well rounded speech, represented the Pittman branch of the family. Dr. Jim Fling Pittman pulled a good joke on Mr. Bradfield, stating that he had practiced on his speech for hours, to the neglect of everything else.

Many letters were received by those of the family who were unable to attend this reunion, sending hearty greetings, and best wishes. A telegram was received from Dr. Howard Hunter, El Paso, Texas, extending heartiest greetings, love and best wishes.

Mr. W. L. Cleaveland, who is chairman of the committee on invitations, in behalf of the family desires to extend many thanks to those who contributed in any way to the success of this occasion.

This re-union and get-to-gether of this prominent family, their kinfolks and connections will long be remembered by all present.

It might be well enough to state that the Cleaveland family and their connections number more men, women and chidren than any family in Troup county.

Family Group Sheet

Husband's Full Name Francis Jefferson Dodd **Chart No.**

Husband's Data	Day Month Year	City, Town or Place	County or Province, etc.	State or Country	Add. Info. on Husband
Birth	June 10, 1857				grad of Mercer College
Chr'nd					
Marr.					
Death	Mar 18, 1927				
Burial					

Places of Residence

Occupation clergyman Church Affiliation Baptist Military Rec.

Other wives, if any. No. (1) (2) etc. Make separate sheet for each marr.

His Father Mother's Maiden Name

Wife's Full Maiden Name Henrietta "Etta" Irene Cleaveland

Wife's Data	Day Month Year	City, Town or Place	County or Province, etc	State or Country	Add. Info. on Wife
Birth	Apr 28, 1875				
Chr'nd					
Death	May 17, 1969				
Burial					

Places of Residence "The Oaks", Vernon Road, LaGrange, GA

Occupation Church Affiliation Military Rec.

Other husbands, if any. No. (1) (2) etc. Make separate sheet for each marr.

Her Father John Oliver Cleaveland Mother's Maiden Name Margaret Burford Speer

Sex	Children's Names in Full (Arrange in order of birth)	Children's Data	Day Month Year	City, Town or Place	County or Province, etc.	State or Country	Add. info. on Children
	1 John Speer	Birth	Dec 26, 1901				
		Marr.					
	Full Name of Spouse	Death	Jan 21, 1970				
	Anne Dupree Choates	Burial					
	2 Franklin Jefferson	Birth	Sep 17, 1904				m. 1 Alice Towns
		Marr.					
	Full Name of Spouse	Death	Jan 5, 1965				
	m. 2 Eileen Torrence	Burial					
	3 William Lamar	Birth	Sept 22, 1909				renown artist
		Marr.					
	Full Name of Spouse	Death					
	Mary Lehman	Burial					
	4 Grover Cleaveland	Birth	Aug 22, 1915				
		Marr.					
	Full Name of Spouse	Death	25 Jun 1988				
	Jamie Tyson	Burial					
	5 Margaret Cleaveland	Birth	Feb 23, 1919				
		Marr.					
	Full Name of Spouse	Death					
	George William Funderburk	Burial					
	6	Birth					
		Marr.					
	Full Name of Spouse	Death					
		Burial					
	7	Birth					
		Marr.					
	Full Name of Spouse	Death					
		Burial					
	8	Birth					
		Marr.					
	Full Name of Spouse	Death					
		Burial					

Compiler

Address

City, State, Zip

Date

Notes:

Genealogical Helper: Send for a free catalogue with list and full descriptions of many genealogical aids.

Husband's Full Name

Additional Children and Sources:

Husband's name

Wife's name

Sex	Children's Names in Full (Arrange in order of birth)	Children's Data	Day Month Year	City, Town or Place County or Province, etc. State or Country	Add. info. on Childr
	9	Birth			
		Marr.			
	Full Name of Spouse	Death			
		Burial			
	10	Birth			
		Marr.			
	Full Name of Spouse	Death			
		Burial			
	11	Birth			
		Marr.			
	Full Name of Spouse	Death			
		Burial			
	12	Birth			
		Marr.			
	Full Name of Spouse	Death			
		Burial			
	13	Birth			
		Marr.			
	Full Name of Spouse	Death			
		Burial			
	14	Birth			
		Marr.			
	Full Name of Spouse	Death			
		Burial			
	15	Birth			
		Marr.			
	Full Name of Spouse	Death			
		Burial			

Sources for Husband:

Sources for Wife:

Sources for Children:

Additional Information:

Family Group Sheet

Husband's Full Name John Speer Dodd **Chart No.**

Husband's Data	Day Month Year	City, Town or Place	County or Province, etc.	State or Country	Add. Info. on Husband
Birth	Dec 26, 1901				partnered w/ J. Pearce Cleaveland Sr in Cleaveland-Dodd Co. on east side of downtown square, & Dodd Motor Co. in LaGrange, GA
Chr'nd					
Marr.					
Death	Jan 21, 1970				
Burial					

Places of Residence

Occupation businessman Church Affiliation Military Rec.

Other wives, if any. No. (1) (2) etc
Make separate sheet for each marr

His Father Francis Jefferson Dodd Mother's Maiden Name Etta Irene, Cleaveland

Wife's Full Maiden Name Anne Dupree Choates

Wifes Data	Day Month Year	City, Town or Place	County or Province, etc	State or Country	Add. Info. on Wife
Birth	Feb 25, 1903				
Chr'nd					
Death					
Burial					

Places of Residence

Occupation Church Affiliation Military Rec.

Other husbands, if any. No. (1) (2) etc
Make separate sheet for each marr

Her Father Mother's Maiden Name

Sex	Childrens Names in Full (Arrange in order of birth)	Childrens Data	Day Month Year	City, Town or Place	County or Province, etc.	State or Country	Add. info. on Children
	1 John Speer, Jr.	Birth	Sept 8, 1932				
		Marr.					
	Full Name of Spouse	Death	13 May 1988				
	Marie Brackenridge	Burial					
	2 Anne Dupree Choates	Birth	Oct 29, 1935				
		Marr.					
	Full Name of Spouse	Death					
	Wade Cothran Campbell	Burial					
	3	Birth					
		Marr.					
	Full Name of Spouse	Death					
		Burial					
	4	Birth					
		Marr.					
	Full Name of Spouse	Death					
		Burial					
	5	Birth					
		Marr.					
	Full Name of Spouse	Death					
		Burial					
	6	Birth					
		Marr.					
	Full Name of Spouse	Death					
		Burial					
	7	Birth					
		Marr.					
	Full Name of Spouse	Death					
		Burial					
	8	Birth					
		Marr.					
	Full Name of Spouse	Death					
		Burial					

Compiler Notes:

Address

City, State, Zip

Date

Form A100, Family Group Sheet by The Everton Publishers, P.O. Box 368, Logan, UT 84321. Publishers of The Genealogical Helper. Send for a free catalogue with list and full descriptions of many genealogical aids.

Husband's Full Name _____

Additional Children and Sources:

Husband's name

Wife's name

Sex	Children's Names in Full (Arrange in order of birth)	Children's Data	Day Month Year	City, Town or Place County or Province, etc. State or Country	Add. info. on Child
	9	Birth			
		Marr.			
	Full Name of Spouse	Death			
		Burial			
	10	Birth			
		Marr.			
	Full Name of Spouse	Death			
		Burial			
	11	Birth			
		Marr.			
	Full Name of Spouse	Death			
		Burial			
	12	Birth			
		Marr.			
	Full Name of Spouse	Death			
		Burial			
	13	Birth			
		Marr.			
	Full Name of Spouse	Death			
		Burial			
	14	Birth			
		Marr.			
	Full Name of Spouse	Death			
		Burial			
	15	Birth			
		Marr.			
	Full Name of Spouse	Death			
		Burial			

Sources for Husband:

Sources for Wife:

Sources for Children:

Additional Information:

Family Group Sheet

Husband's Full Name John Speer Dodd, Jr. **Chart No.**

Husband's Data	Day Month Year	City, Town or Place	County or Province, etc.	State or Country	Add. Info. on Husband
Birth	Sept 8, 1932				practiced internal medicine at Piedmont Hospital in Atlanta, GA
Chr'nd					
Marr.					
Death	13 May 1988				
Burial					

Places of Residence

Occupation Doctor Church Affiliation Military Rec.

Other wives, if any. No. (1) (2) etc. Make separate sheet for each marr.

His Father John Speer Dodd Mother's Maiden Name Ann Dupree Choates

Wife's Full Maiden Name Marie Brackenridge

Wife's Data	Day Month Year	City, Town or Place	County or Province, etc	State or Country	Add. Info. on Wife
Birth	Apr 17, 1932				
Chr'nd					
Death					
Burial					

Places of Residence

Occupation Church Affiliation Military Rec.

Other husbands, if any. No. (1) (2) etc. Make separate sheet for each marr.

Her Father Mother's Maiden Name

Sex	Children's Names in Full (Arrange in order of birth)	Children's Data	Day Month Year	City, Town or Place	County or Province, etc.	State or Country	Add. info. on Children
	1 Laura Brackenridge	Birth	Sept 3, 1957				
		Marr.					
	Full Name of Spouse	Death					
	William Gregory	Burial					
	2 John Palmer	Birth	July 1, 1962				
		Marr.					
	Full Name of Spouse	Death					
		Burial					
	3 Vaughn Bowen	Birth	Dec 6, 1965				
		Marr.					
	Full Name of Spouse	Death					
		Burial					
	4	Birth					
		Marr.					
	Full Name of Spouse	Death					
		Burial					
	5	Birth					
		Marr.					
	Full Name of Spouse	Death					
		Burial					
	6	Birth					
		Marr.					
	Full Name of Spouse	Death					
		Burial					
	7	Birth					
		Marr.					
	Full Name of Spouse	Death					
		Burial					
	8	Birth					
		Marr.					
	Full Name of Spouse	Death					
		Burial					

Compiler

Address

City, State, Zip

Date

Notes:

P.O. Box 368, Logan, UT 84321. Publishers of *The Genealogical Helper*. Send for a free catalogue with list and full descriptions of many genealogical aids.

Husband's Full Name _____

Additional Children and Sources:

Husband's name

Wife's name

Sex	Children's Names in Full (Arrange in order of birth)	Children's Data	Day Month Year	City, Town or Place County or Province, etc. State or Country	Add. info. on Child
	9	Birth			
		Marr.			
	Full Name of Spouse	Death			
		Burial			
	10	Birth			
		Marr.			
	Full Name of Spouse	Death			
		Burial			
	11	Birth			
		Marr.			
	Full Name of Spouse	Death			
		Burial			
	12	Birth			
		Marr.			
	Full Name of Spouse	Death			
		Burial			
	13	Birth			
		Marr.			
	Full Name of Spouse	Death			
		Burial			
	14	Birth			
		Marr.			
	Full Name of Spouse	Death			
		Burial			
	15	Birth			
		Marr.			
	Full Name of Spouse	Death			
		Burial			

Sources for Husband:

Sources for Wife:

Sources for Children:

Additional Information:

Family Group Sheet

Husband's Full Name Wade "Cot" Cothran Campbell **Chart No.**

Husband's Data	Day Month Year	City, Town or Place	County or Province, etc.	State or Country	Add. Info. on Husband
Birth	Sept 27, 1925				owner of
Chr'nd					Dogwood
Marr.					Farms of
Death					Aiken, SC.
Burial					

Places of Residence

Occupation horse breeder, racer Church Affiliation Military Rec.

Other wives, if any. No. (1) (2) etc.
Make separate sheet for each marr.

His Father Mother's Maiden Name

Wife's Full Maiden Name Anne Dupree Choates Dodd

Wife's Data	Day Month Year	City, Town or Place	County or Province, etc	State or Country	Add. Info. on Wife
Birth	Oct 29, 1935				
Chr'nd					
Death					
Burial					

Places of Residence

Occupation Church Affiliation Military Rec.

Other husbands, if any. No. (1) (2) etc.
Make separate sheet for each marr.

Her Father John Speer Dodd Mother's Maiden Name Anne Dupree Choates

Sex	Childrens Names in Full (Arrange in order of birth)	Childrens Data	Day Month Year	City, Town or Place	County or Province, etc.	State or Country	Add. info. on Children
	1 Cary Dodd	Birth	Aug 28, 1960				
		Marr.					
	Full Name of Spouse	Death					
		Burial					
	2 Lila Cothran	Birth	July 17, 1963				
		Marr.					
	Full Name of Spouse	Death					
		Burial					
	3	Birth					
		Marr.					
	Full Name of Spouse	Death					
		Burial					
	4	Birth					
		Marr.					
	Full Name of Spouse	Death					
		Burial					
	5	Birth					
		Marr.					
	Full Name of Spouse	Death					
		Burial					
	6	Birth					
		Marr.					
	Full Name of Spouse	Death					
		Burial					
	7	Birth					
		Marr.					
	Full Name of Spouse	Death					
		Burial					
	8	Birth					
		Marr.					
	Full Name of Spouse	Death					
		Burial					

Compiler Notes:

Address

City, State, Zip

Date

P.O. Box 368, Logan, UT 84321. Publishers of The Genealogical Helper. Send for a free catalogue with list and full descriptions of many genealogical aids.

Husband's Full Name _____

Additional Children and Sources:

Husband's name

Wife's name

Sex	Childrens Names in Full (Arrange in order of birth)	Childrens Data	Day Month Year	City, Town or Place County or Province, etc. State or Country	Add. info. on Child
	9	Birth			
		Marr.			
	Full Name of Spouse	Death			
		Burial			
	10	Birth			
		Marr.			
	Full Name of Spouse	Death			
		Burial			
	11	Birth			
		Marr.			
	Full Name of Spouse	Death			
		Burial			
	12	Birth			
		Marr.			
	Full Name of Spouse	Death			
		Burial			
	13	Birth			
		Marr.			
	Full Name of Spouse	Death			
		Burial			
	14	Birth			
		Marr.			
	Full Name of Spouse	Death			
		Burial			
	15	Birth			
		Marr.			
	Full Name of Spouse	Death			
		Burial			

Sources for Husband:

Sources for Wife:

Sources for Children:

Additional Information:

Family Group Sheet

Husband's Full Name Franklin Jefferson Dodd **Chart No.**

Husband's Data	Day Month Year	City, Town or Place	County or Province, etc.	State or Country	Add. Info. on Husband
Birth	Sep 17, 1904				grad of GA Tech
Chr'nd					
Marr.					
Death	Jan 5, 1965				
Burial					

Places of Residence Rome + Augusta, GA

Occupation engineer GA Power Co. Church Affiliation Military Rec.

Other wives, if any. No (1) (2) etc.
Make separate sheet for each marr. 1. Alice Towers (b. 2 Jun 1906)

His Father Francis Jefferson Dodd Mother's Maiden Name Etta Irene Cleaveland

Wife's Full Maiden Name Luleen Torrence

Wife's Data	Day Month Year	City, Town or Place	County or Province, etc	State or Country	Add. Info. on Wife
Birth	Jan 24, 1916				
Chr'nd					
Death					
Burial					

Places of Residence

Occupation Church Affiliation Military Rec.

Other husbands, if any. No (1) (2) etc.
Make separate sheet for each marr.

Her Father Mother's Maiden Name

Sex	Children's Names in Full (Arrange in order of birth)	Children's Data	Day Month Year	City, Town or Place	County or Province, etc.	State or Country	Add. info. on Children
	1 Frank Towers	Birth	24 Apr, 1941				
		Marr.					
	Full Name of Spouse	Death					
	Mary Jane Barry	Burial					
	2	Birth					
		Marr.					
	Full Name of Spouse	Death					
		Burial					
	3	Birth					
		Marr.					
	Full Name of Spouse	Death					
		Burial					
	4	Birth					
		Marr.					
	Full Name of Spouse	Death					
		Burial					
	5	Birth					
		Marr.					
	Full Name of Spouse	Death					
		Burial					
	6	Birth					
		Marr.					
	Full Name of Spouse	Death					
		Burial					
	7	Birth					
		Marr.					
	Full Name of Spouse	Death					
		Burial					
	8	Birth					
		Marr.					
	Full Name of Spouse	Death					
		Burial					

Compiler Notes:

Address

City, State, Zip

Date

Form A100. Family Group Sheet by The Everton Publishers, P.O. Box 368, Logan, UT 84321. Publishers of *The Genealogical Helper*. Send for a free catalogue with list and full descriptions of many genealogical aids.

Husband's Full Name _____

Additional Children and Sources:

Husband's name

Wife's name

Sex	Children's Names in Full (Arrange in order of birth)	Children's Data	Day Month Year	City, Town or Place County or Province, etc. State or Country	Add. info. on Childr
	9	Birth			
		Marr.			
	Full Name of Spouse	Death			
		Burial			
	10	Birth			
		Marr.			
	Full Name of Spouse	Death			
		Burial			
	11	Birth			
		Marr.			
	Full Name of Spouse	Death			
		Burial			
	12	Birth			
		Marr.			
	Full Name of Spouse	Death			
		Burial			
	13	Birth			
		Marr.			
	Full Name of Spouse	Death			
		Burial			
	14	Birth			
		Marr.			
	Full Name of Spouse	Death			
		Burial			
	15	Birth			
		Marr.			
	Full Name of Spouse	Death			
		Burial			

Sources for Husband:

Sources for Wife:

Sources for Children:

Additional Information:

Family Group Sheet

Husband's Full Name Frank Towers Dodd **Chart No.**

Husband's Data	Day Month Year	City, Town or Place	County or Province, etc.	State or Country	Add. Info. on Husband
Birth	24 Apr 1941				
Chr'nd					
Marr.					
Death					
Burial					

Places of Residence

Occupation Church Affiliation Military Rec.

Other wives, if any No. (1) (2) etc
Make separate sheet for each marr.

His Father Franklin Jefferson Dodd Mother's Maiden Name Luleen Torrence

Wife's Full Maiden Name Mary Jane Barry

Wife's Data	Day Month Year	City, Town or Place	County or Province, etc	State or Country	Add. Info. on Wife
Birth					
Chr'nd					
Death					
Burial					

Places of Residence

Occupation Church Affiliation Military Rec.

Other husbands, if any No. (1) (2) etc
Make separate sheet for each marr.

Her Father Mother's Maiden Name

Sex	Children's Names in Full (Arrange in order of birth)	Children's Data	Day Month Year	City, Town or Place	County or Province, etc.	State or Country	Add. info. on Children
	1 Allison Gwynne	Birth	Feb 21, 1971				
		Marr.					
	Full Name of Spouse	Death					
		Burial					
	2 Preston Tower	Birth	June 6, 1978				
		Marr.					
	Full Name of Spouse	Death					
		Burial					
	3	Birth					
		Marr.					
	Full Name of Spouse	Death					
		Burial					
	4	Birth					
		Marr.					
	Full Name of Spouse	Death					
		Burial					
	5	Birth					
		Marr.					
	Full Name of Spouse	Death					
		Burial					
	6	Birth					
		Marr.					
	Full Name of Spouse	Death					
		Burial					
	7	Birth					
		Marr.					
	Full Name of Spouse	Death					
		Burial					
	8	Birth					
		Marr.					
	Full Name of Spouse	Death					
		Burial					

Compiler

Address

City, State, Zip

Date

Notes:

P.O. Box 368, Logan, UT 84321. Publishers of *The Genealogical Helper*. Send for a free catalogue with list and full descriptions of many genealogical aids.

Husband's Full Name _____

Additional Children and Sources:

Husband's name

Wife's name

Sex	Childrens Names in Full (Arrange in order of birth)	Childrens Data	Day Month Year	City, Town or Place County or Province, etc. State or Country	Add. info. on Child
	9	Birth			
		Marr.			
	Full Name of Spouse	Death			
		Burial			
	10	Birth			
		Marr.			
	Full Name of Spouse	Death			
		Burial			
	11	Birth			
		Marr.			
	Full Name of Spouse	Death			
		Burial			
	12	Birth			
		Marr.			
	Full Name of Spouse	Death			
		Burial			
	13	Birth			
		Marr.			
	Full Name of Spouse	Death			
		Burial			
	14	Birth			
		Marr.			
	Full Name of Spouse	Death			
		Burial			
	15	Birth			
		Marr.			
	Full Name of Spouse	Death			
		Burial			

Sources for Husband:

Sources for Wife:

Sources for Children:

Additional Information:

Family Group Sheet

Husband's Full Name William Lamar Dodd **Chart No.**

Husband's Data	Day Month Year	City, Town or Place	County or Province, etc.	State or Country	Add. Info. on Husband
Birth	Sept 22, 1909				head of Art Dept at U. of GA — 1982 $2 million Art Center dedicated at LaGrange College as Lamar Dodd Art Center
Chr'nd					
Marr.					
Death					
Burial					

Places of Residence Athens, GA

Occupation "renown" artist Church Affiliation Military Rec.

Other wives, if any. No. (1) (2) etc. Make separate sheet for each marr. 2. Annie Laurie Welch (b. 26 May 1931)

His Father Francis Jefferson Dodd Mother's Maiden Name Etta Irene Cleaveland

Wife's Full Maiden Name Mary Ridley Lehman

Wife's Data	Day Month Year	City, Town or Place	County or Province, etc	State or Country	Add. Info. on Wife
Birth	Mar 5, 1908				
Chr'nd					
Death	14 Mar 1986				
Burial					

Places of Residence

Occupation Church Affiliation Military Rec.

Other husbands, if any. No. (1) (2) etc. Make separate sheet for each marr.

Her Father Mother's Maiden Name

Sex	Childrens Names in Full (Arrange in order of birth)	Childrens Data	Day Month Year	City, Town or Place	County or Province, etc.	State or Country	Add. info. on Children
	1 Mary Irene	Birth	Dec 30, 1941				prof in Art Dept of Valdosta State College, Valdosta, GA
	Full Name of Spouse	Marr.					
		Death					
		Burial					
	2	Birth					
		Marr.					
	Full Name of Spouse	Death					
		Burial					
	3	Birth					
		Marr.					
	Full Name of Spouse	Death					
		Burial					
	4	Birth					
		Marr.					
	Full Name of Spouse	Death					
		Burial					
	5	Birth					
		Marr.					
	Full Name of Spouse	Death					
		Burial					
	6	Birth					
		Marr.					
	Full Name of Spouse	Death					
		Burial					
	7	Birth					
		Marr.					
	Full Name of Spouse	Death					
		Burial					
	8	Birth					
		Marr.					
	Full Name of Spouse	Death					
		Burial					

Compiler

Address

City, State, Zip

Date

Notes:

Form A100, Family Group Sheet by The Everton Publishers, P.O. Box 368, Logan, UT 84321. Publishers of The Genealogical Helper. Send for free catalogue with list and full descriptions of many genealogical aids.

Husband's Full Name _____

Additional Children and Sources:

Husband's name

Wife's name

Sex	Childrens Names in Full (Arrange in order of birth)	Childrens Data	Day Month Year	City, Town or Place County or Province, etc. State or Country	Add. info. on Childr
	9	Birth			
		Marr.			
	Full Name of Spouse	Death			
		Burial			
	10	Birth			
		Marr.			
	Full Name of Spouse	Death			
		Burial			
	11	Birth			
		Marr.			
	Full Name of Spouse	Death			
		Burial			
	12	Birth			
		Marr.			
	Full Name of Spouse	Death			
		Burial			
	13	Birth			
		Marr.			
	Full Name of Spouse	Death			
		Burial			
	14	Birth			
		Marr.			
	Full Name of Spouse	Death			
		Burial			
	15	Birth			
		Marr.			
	Full Name of Spouse	Death			
		Burial			

Sources for Husband:

Sources for Wife:

Sources for Children:

Additional Information:

Family Group Sheet

Husband's Full Name Grover Cleaveland Dodd **Chart No.**

Husband's Data	Day Month Year	City, Town or Place	County or Province, etc.	State or Country	Add. Info. on Husband
Birth	Aug 22, 1915				
Chr'nd					
Marr.					
Death	25 Jun 1988				
Burial					

Places of Residence Oceanside, NY

Occupation electrical engineer (Gen. Electric) Church Affiliation Military Rec.

Other wives, if any. No. (1) (2) etc.
Make separate sheet for each marr.

His Father Francis Jefferson Dodd Mother's Maiden Name Etta Irene Cleaveland

Wife's Full Maiden Name Jamie Tyson

Wifes Data	Day Month Year	City, Town or Place	County or Province, etc	State or Country	Add. Info. on Wife
Birth	Nov 24, 1912				
Chr'nd					
Death					
Burial					

Places of Residence

Occupation Church Affiliation Military Rec.

Other husbands, if any. No. (1) (2) etc.
Make separate sheet for each marr.

Her Father Mother's Maiden Name

Sex	Children's Names in Full (Arrange in order of birth)	Children's Data	Day Month Year	City, Town or Place	County or Province, etc.	State or Country	Add. info. on Children
	1 Grover Cleaveland Jr	Birth	Mar 4, 1942				
		Marr.					
	Full Name of Spouse	Death	7 Feb 1990				
	Hope E. Weimont	Burial					
	2	Birth					
		Marr.					
	Full Name of Spouse	Death					
		Burial					
	3	Birth					
		Marr.					
	Full Name of Spouse	Death					
		Burial					
	4	Birth					
		Marr.					
	Full Name of Spouse	Death					
		Burial					
	5	Birth					
		Marr.					
	Full Name of Spouse	Death					
		Burial					
	6	Birth					
		Marr.					
	Full Name of Spouse	Death					
		Burial					
	7	Birth					
		Marr.					
	Full Name of Spouse	Death					
		Burial					
	8	Birth					
		Marr.					
	Full Name of Spouse	Death					
		Burial					

Compiler

Address

City, State, Zip

Date

Notes:

P.O. Box 368, Logan, UT 84321. Publishers of *The Genealogical Helper*. Send for a free catalogue with list and full descriptions of many genealogical aids.

Husband's Full Name _____

Additional Children and Sources:

Husband's name

Wife's name

Sex	Childrens Names in Full (Arrange in order of birth)	Childrens Data	Day Month Year	City, Town or Place County or Province, etc. State or Country	Add. info. on Childr
	9	Birth			
		Marr.			
	Full Name of Spouse	Death			
		Burial			
	10	Birth			
		Marr.			
	Full Name of Spouse	Death			
		Burial			
	11	Birth			
		Marr.			
	Full Name of Spouse	Death			
		Burial			
	12	Birth			
		Marr.			
	Full Name of Spouse	Death			
		Burial			
	13	Birth			
		Marr.			
	Full Name of Spouse	Death			
		Burial			
	14	Birth			
		Marr.			
	Full Name of Spouse	Death			
		Burial			
	15	Birth			
		Marr.			
	Full Name of Spouse	Death			
		Burial			

Sources for Husband:

Sources for Wife:

Sources for Children:

Additional Information:

Family Group Sheet

Husband's Full Name Grover Cleaveland Dodd Jr. **Chart No.**

Husband's Data	Day Month Year	City, Town or Place	County or Province, etc.	State or Country	Add. Info. on Husband
Birth	Mar 4, 1942				
Chr'nd					
Marr.					
Death	7 Feb 1990				
Burial					

Places of Residence

Occupation Church Affiliation Military Rec.

Other wives, if any. No. (1) (2) etc
Make separate sheet for each marr.

His Father Grover Cleaveland Dodd Mother's Maiden Name Jamie Tyson

Wife's Full Maiden Name Hope E. Weimont

Wifes Data	Day Month Year	City, Town or Place	County or Province, etc	State or Country	Add. Info. on Wife
Birth					
Chr'nd					
Death					
Burial					

Places of Residence

Occupation Church Affiliation Military Rec.

Other husbands, if any. No. (1) (2) etc
Make separate sheet for each marr.

Her Father Mother's Maiden Name

Sex	Childrens Names in Full (Arrange in order of birth)	Childrens Data	Day Month Year	City, Town or Place	County or Province, etc.	State or Country	Add. info. on Children
	1 Mark (out of order)	Birth	Feb 12, 1970				
		Marr.					
	Full Name of Spouse	Death					
		Burial					
	2 Michael John	Birth	June 20, 1963				
		Marr.					
	Full Name of Spouse	Death					
		Burial					
	3 Marlo	Birth	Aug 22, 1967				
		Marr.					
	Full Name of Spouse	Death					
		Burial					
	4	Birth					
		Marr.					
	Full Name of Spouse	Death					
		Burial					
	5	Birth					
		Marr.					
	Full Name of Spouse	Death					
		Burial					
	6	Birth					
		Marr.					
	Full Name of Spouse	Death					
		Burial					
	7	Birth					
		Marr.					
	Full Name of Spouse	Death					
		Burial					
	8	Birth					
		Marr.					
	Full Name of Spouse	Death					
		Burial					

Compiler

Address

City, State, Zip

Date

Notes:

P.O. Box 368, Logan, UT 84321. Publishers of The Genealogical Helper. Send for a free catalogue with list and full descriptions of many genealogical aids.

Husband's Full Name _____

Additional Children and Sources:

Husband's name

Wife's name

Sex	Children's Names in Full (Arrange in order of birth)	Children's Data	Day Month Year	City, Town or Place County or Province, etc. State or Country	Add. info. on Childr
	9	Birth			
		Marr.			
	Full Name of Spouse	Death			
		Burial			
	10	Birth			
		Marr.			
	Full Name of Spouse	Death			
		Burial			
	11	Birth			
		Marr.			
	Full Name of Spouse	Death			
		Burial			
	12	Birth			
		Marr.			
	Full Name of Spouse	Death			
		Burial			
	13	Birth			
		Marr.			
	Full Name of Spouse	Death			
		Burial			
	14	Birth			
		Marr.			
	Full Name of Spouse	Death			
		Burial			
	15	Birth			
		Marr.			
	Full Name of Spouse	Death			
		Burial			

Sources for Husband:

Sources for Wife:

Sources for Children:

Additional Information:

Family Group Sheet

Husband's Full Name George William Funderburk, Jr. **Chart No.**

Husband's Data	Day Month Year	City, Town or Place	County or Province, etc.	State or Country	Add. Info. on Husband
Birth	June 3, 1918				
Chr'nd					
Marr.					
Death					
Burial					

Places of Residence

Occupation Church Affiliation Military Rec. Army Air Corps Air/Sea Rescue Pacific Theater, WWII

Other wives, if any. No. (1) (2) etc. Make separate sheet for each marr.

His Father Mother's Maiden Name

Wife's Full Maiden Name Margaret Cleaveland Dodd

Wife's Data	Day Month Year	City, Town or Place	County or Province, etc	State or Country	Add. Info. on Wife
Birth	Feb 23, 1919				
Chr'nd					
Death					
Burial					

Places of Residence West Point, GA

Occupation Church Affiliation Military Rec.

Other husbands, if any. No. (1) (2) etc. Make separate sheet for each marr.

Her Father Francis Jefferson Dodd Mother's Maiden Name Etta Irene Cleaveland

Sex	Children's Names in Full (Arrange in order of birth) out of order	Children's Data	Day Month Year	City, Town or Place	County or Province, etc.	State or Country	Add. info. on Children
	1 Frances Dodd	Birth	Dec 12, 1959				Stephen b. Aug 24, 1955
	Full Name of Spouse	Marr.					
	Stephen William Ward	Death					
		Burial					
	2 Margaret Irene	Birth	Jan 12, 1949				Wm. b. May 10, 1948
	Full Name of Spouse	Marr.					
	William Ennis O'Neal	Death					
		Burial					
	3	Birth					
		Marr.					
	Full Name of Spouse	Death					
		Burial					
	4	Birth					
		Marr.					
	Full Name of Spouse	Death					
		Burial					
	5	Birth					
		Marr.					
	Full Name of Spouse	Death					
		Burial					
	6	Birth					
		Marr.					
	Full Name of Spouse	Death					
		Burial					
	7	Birth					
		Marr.					
	Full Name of Spouse	Death					
		Burial					
	8	Birth					
		Marr.					
	Full Name of Spouse	Death					
		Burial					

Compiler

Address

City, State, Zip

Date

Notes:

Form A100, Family Group Sheet by The Everton Publishers, P. O. Box 368, Logan, UT 84321. Publishers of The Genealogical Helper. Use with instructions for full descriptions of many genealogical aids.

Husband's Full Name _____

Additional Children and Sources:

Husband's name

Wife's name

Sex	Children's Names in Full (Arrange in order of birth)	Children's Data	Day Month Year	City, Town or Place County or Province, etc. State or Country	Add. info. on Childr
	9	Birth			
		Marr.			
	Full Name of Spouse	Death			
		Burial			
	10	Birth			
		Marr.			
	Full Name of Spouse	Death			
		Burial			
	11	Birth			
		Marr.			
	Full Name of Spouse	Death			
		Burial			
	12	Birth			
		Marr.			
	Full Name of Spouse	Death			
		Burial			
	13	Birth			
		Marr.			
	Full Name of Spouse	Death			
		Burial			
	14	Birth			
		Marr.			
	Full Name of Spouse	Death			
		Burial			
	15	Birth			
		Marr.			
	Full Name of Spouse	Death			
		Burial			

Sources for Husband:

Sources for Wife:

Sources for Children:

Additional Information:

Family Group Sheet

Husband's Full Name "P" Elisha Pitman Cleaveland **Chart No.**

Husband's Data	Day Month Year	City, Town or Place	County or Province, etc.	State or Country	Add. Info. on Husband
Birth	Dec 13, 1846				(w/brother John operated
Chr'nd					Cleveland Bros Grocery in
Marr.					Harrisonville (Troup County),
Death	1924				GA for over 55 years)
Burial					

Places of Residence

Occupation grocer Church Affiliation Military Rec.

Other wives if any No. (1) (2) etc. Make separate sheet for each marr. 2. Lula Daniel (b. 29 Apr 1858 d. 19 Apr 1945)

His Father Oliver Cromwell Cleaveland Mother's Maiden Name Nancy Louise Pitman

Wife's Full Maiden Name Hattie Ellen Swan

Wife's Data	Day Month Year	City, Town or Place	County or Province, etc	State or Country	Add. Info. on Wife
Birth	22 Feb 1845				
Chr'nd					
Death	14 Sep 1889				
Burial					

Places of Residence

Occupation Church Affiliation Military Rec.

Other husbands if any No. (1) (2) etc. Make separate sheet for each marr.

Her Father Mother's Maiden Name

Sex	Children's Names in Full (Arrange in order of Birth)	Children's Data	Day Month Year	City, Town or Place	County or Province, etc.	State or Country	Add. info. on Children
	1 Frances	Birth					
		Marr.					
	Full Name of Spouse	Death					
	Cooper Shawdies	Burial					
	2 Infant	Birth					
		Marr.					d. in infancy
	Full Name of Spouse	Death					
		Burial					
	3 Nancy	Birth	Mar 12, 1877				Benj-
		Marr.					b. 1873
	Full Name of Spouse	Death	Mar 31, 1975				d. 1945
	Benjamin M. Johnson	Burial					
	4 Emma Mary	Birth	Nov 12, 1871				Otis-
		Marr.					b. 1868
	Full Name of Spouse	Death					d. 1939
	Otis Jackson Powers	Burial					
	5	Birth					
		Marr.					
	Full Name of Spouse	Death					
		Burial					
	6	Birth					
		Marr.					
	Full Name of Spouse	Death					
		Burial					
	7	Birth					
		Marr.					
	Full Name of Spouse	Death					
		Burial					
	8	Birth					
		Marr.					
	Full Name of Spouse	Death					
		Burial					

Compiler

Address

City, State, Zip

Date

Notes:

Genealogical Helper. Send for a free catalogue with list and full descriptions of many genealogical aids.

Husband's Full Name

Additional Children and Sources:

Husband's name

Wife's name

Sex	Children's Names in Full (Arrange in order of birth)	Children's Data	Day Month Year	City, Town or Place County or Province, etc. State or Country	Add. info. on Childr
	9	Birth			
		Marr.			
	Full Name of Spouse	Death			
		Burial			
	10	Birth			
		Marr.			
	Full Name of Spouse	Death			
		Burial			
	11	Birth			
		Marr.			
	Full Name of Spouse	Death			
		Burial			
	12	Birth			
		Marr.			
	Full Name of Spouse	Death			
		Burial			
	13	Birth			
		Marr.			
	Full Name of Spouse	Death			
		Burial			
	14	Birth			
		Marr.			
	Full Name of Spouse	Death			
		Burial			
	15	Birth			
		Marr.			
	Full Name of Spouse	Death			
		Burial			

Sources for Husband:

Sources for Wife:

Sources for Children:

Additional Information:

Family Group Sheet

Husband's Full Name Benjamin M. Johnson **Chart No.**

Husband's Data	Day Month Year	City, Town or Place	County or Province, etc.	State or Country	Add. Info. on Husband
Birth	Apr 8, 1873				
Chr'nd					
Marr.					
Death	Apr 17, 1945				
Burial					

Places of Residence

Occupation Church Affiliation Military Rec.

Other wives, if any. No. (1) (2) etc.
Make separate sheet for each marr.

His Father Mother's Maiden Name

Wife's Full Maiden Name Nancy Cleaveland

Wife's Data	Day Month Year	City, Town or Place	County or Province, etc	State or Country	Add. Info. on Wife
Birth	Mar 12, 1877				
Chr'nd					
Death	Mar 31, 1975				
Burial					

Places of Residence

Occupation Church Affiliation Military Rec.

Other husbands, if any. No. (1) (2) etc.
Make separate sheet for each marr.

Her Father Elisha Pitman Cleaveland Mother's Maiden Name Hattie Ellen Swan

Sex	Children's Names in Full (Arrange in order of birth) out of order	Children's Data	Day Month Year	City, Town or Place County or Province, etc. State or Country	Add. info. on Children
	1 Margaret Elizabeth	Birth	Dec 12, 1912		
		Marr.			
	Full Name of Spouse	Death			
	William Frank Henderson	Burial			
	2 Hattie Inez	Birth	Jan 15, 1907		Benj. B. Guy b. Feb 5, 1902 d. Mar 12, 1973
		Marr.			
	Full Name of Spouse	Death			
	Benjamin B. Guy	Burial			
	3 Seaborn Lamar	Birth	Dec 20, 1909		
		Marr.			
	Full Name of Spouse	Death			
	Jessie Marie Peeler	Burial			
	4 Everette	Birth	May 7, 1902		
		Marr.			
	Full Name of Spouse	Death	Jan 4, 1912		
		Burial			
	5 Elisha Cleaveland	Birth	Dec 3, 1898		
		Marr.			
	Full Name of Spouse	Death	Feb 14, 1959		
	Elsie Ruth Brakefield	Burial			
	6	Birth			
		Marr.			
	Full Name of Spouse	Death			
		Burial			
	7	Birth			
		Marr.			
	Full Name of Spouse	Death			
		Burial			
	8	Birth			
		Marr.			
	Full Name of Spouse	Death			
		Burial			

Compiler

Address

City, State, Zip

Date

Notes:

Form A100. Family Group Sheet by The Everton Publishers, P.O. Box 368, Logan, UT 84321. Publishers of The Genealogical Helper. Send for a free catalogue with list and full descriptions of many genealogical aids.

Husband's Full Name

Additional Children and Sources:

Husband's name

Wife's name

Sex	Children's Names in Full (Arrange in order of birth)	Children's Data	Day Month Year	City, Town or Place County or Province, etc. State or Country	Add. info. on Childr
	9	Birth			
		Marr.			
	Full Name of Spouse	Death			
		Burial			
	10	Birth			
		Marr.			
	Full Name of Spouse	Death			
		Burial			
	11	Birth			
		Marr.			
	Full Name of Spouse	Death			
		Burial			
	12	Birth			
		Marr.			
	Full Name of Spouse	Death			
		Burial			
	13	Birth			
		Marr.			
	Full Name of Spouse	Death			
		Burial			
	14	Birth			
		Marr.			
	Full Name of Spouse	Death			
		Burial			
	15	Birth			
		Marr.			
	Full Name of Spouse	Death			
		Burial			

Sources for Husband:

Sources for Wife:

Sources for Children:

Additional Information:

Family Group Sheet

Husband's Full Name William Frank Henderson **Chart No.**

Husband's Data	Day Month Year	City, Town or Place	County or Province, etc.	State or Country	Add. Info. on Husband
Birth	Nov 7, 1914				
Chr'nd					
Marr.					
Death					
Burial					

Places of Residence

Occupation Church Affiliation Military Rec.

Other wives, if any. No. (1) (2) etc.
Make separate sheet for each marr.

His Father Mother's Maiden Name

Wife's Full Maiden Name Margaret Elizabeth Johnson

Wife's Data	Day Month Year	City, Town or Place	County or Province, etc.	State or Country	Add. Info. on Wife
Birth	Dec. 12, 1912				
Chr'nd					
Death					
Burial					

Places of Residence

Occupation Church Affiliation Military Rec.

Other husbands, if any. No. (1) (2) etc.
Make separate sheet for each marr.

Her Father Benjamin M. Johnson Mother's Maiden Name Nancy Cleaveland

Sex	Children's Names (Arrange in order of birth)	Children's Data	Day Month Year	City, Town or Place	County or Province, etc.	State or Country	Add. info. on Children
	1 Nancy Ann	Birth	1949				
	Full Name of Spouse	Marr.					
	John Mason	Death					
		Burial					
	2 Herbert	Birth	1938				
	Full Name of Spouse	Marr.					
		Death					
		Burial					
	3	Birth					
	Full Name of Spouse	Marr.					
		Death					
		Burial					
	4	Birth					
	Full Name of Spouse	Marr.					
		Death					
		Burial					
	5	Birth					
	Full Name of Spouse	Marr.					
		Death					
		Burial					
	6	Birth					
	Full Name of Spouse	Marr.					
		Death					
		Burial					
	7	Birth					
	Full Name of Spouse	Marr.					
		Death					
		Burial					
	8	Birth					
	Full Name of Spouse	Marr.					
		Death					
		Burial					

Compiler Notes:

Address

City, State, Zip

Date

Genealogical Helper. Send for a free catalogue with list and full descriptions of many genealogical aids.

Husband's Full Name _____

Additional Children and Sources:

Husband's name

Wife's name

Sex	Childrens Names in Full (Arrange in order of birth)	Childrens Data	Day Month Year	City, Town or Place County or Province, etc. State or Country	Add. info. on Childr
	9	Birth			
		Marr.			
	Full Name of Spouse	Death			
		Burial			
	10	Birth			
		Marr.			
	Full Name of Spouse	Death			
		Burial			
	11	Birth			
		Marr.			
	Full Name of Spouse	Death			
		Burial			
	12	Birth			
		Marr.			
	Full Name of Spouse	Death			
		Burial			
	13	Birth			
		Marr.			
	Full Name of Spouse	Death			
		Burial			
	14	Birth			
		Marr.			
	Full Name of Spouse	Death			
		Burial			
	15	Birth			
		Marr.			
	Full Name of Spouse	Death			
		Burial			

Sources for Husband:

Sources for Wife:

Sources for Children:

Additional Information:

Family Group Sheet

Husband's Full Name John Mason **Chart No.**

Husband's Data	Day Month Year	City, Town or Place	County or Province, etc.	State or Country	Add. Info. on Husband
Birth					
Chr'nd					
Marr.					
Death					
Burial					

Places of Residence

Occupation Church Affiliation Military Rec.

Other wives, if any. No. (1) (2) etc.
Make separate sheet for each marr.

His Father Mother's Maiden Name

Wife's Full Maiden Name Nancy Ann Henderson

Wife's Data	Day Month Year	City, Town or Place	County or Province, etc	State or Country	Add. Info. on Wife
Birth	1949				
Chr'nd					
Death					
Burial					

Places of Residence

Occupation Church Affiliation Military Rec.

Other husbands, if any. No. (1) (2) etc.
Make separate sheet for each marr.

Her Father William Frank Henderson Mother's Maiden Name Margaret Elizabeth Johnson

Sex	Children's Names in Full (Arrange in order of birth)	Children's Data	Day Month Year	City, Town or Place	County or Province, etc.	State or Country	Add. info. on Children
	1 William	Birth					
		Marr.					
	Full Name of Spouse	Death					
		Burial					
	2 Elizabeth	Birth					
		Marr.					
	Full Name of Spouse	Death					
		Burial					
	3	Birth					
		Marr.					
	Full Name of Spouse	Death					
		Burial					
	4	Birth					
		Marr.					
	Full Name of Spouse	Death					
		Burial					
	5	Birth					
		Marr.					
	Full Name of Spouse	Death					
		Burial					
	6	Birth					
		Marr.					
	Full Name of Spouse	Death					
		Burial					
	7	Birth					
		Marr.					
	Full Name of Spouse	Death					
		Burial					
	8	Birth					
		Marr.					
	Full Name of Spouse	Death					
		Burial					

Compiler

Address

City, State, Zip

Date

Notes:

P.O. Box 368, Logan, UT 84321. Publishers of *The Genealogical Helper*. Send for a free catalogue with list and full descriptions of many genealogical aids.

Husband's Full Name _____

Additional Children and Sources:

Husband's name

Wife's name

Sex	Children's Names in Full (Arrange in order of birth)	Children's Data	Day Month Year	City, Town or Place County or Province, etc. State or Country	Add. info. on Childrhildr
	9	Birth			
		Marr.			
	Full Name of Spouse	Death			
		Burial			
	10	Birth			
		Marr.			
	Full Name of Spouse	Death			
		Burial			
	11	Birth			
		Marr.			
	Full Name of Spouse	Death			
		Burial			
	12	Birth			
		Marr.			
	Full Name of Spouse	Death			
		Burial			
	13	Birth			
		Marr.			
	Full Name of Spouse	Death			
		Burial			
	14	Birth			
		Marr.			
	Full Name of Spouse	Death			
		Burial			
	15	Birth			
		Marr.			
	Full Name of Spouse	Death			
		Burial			

Sources for Husband:

Sources for Wife:

Sources for Children:

Additional Information:

Family Group Sheet

Husband's Full Name Seaborn Lamar Johnson **Chart No.**

Husband's Data	Day Month Year	City, Town or Place	County or Province, etc.	State or Country	Add. Info. on Husband
Birth	Dec 20, 1909				
Chr'nd					
Marr.					
Death					
Burial					

Places of Residence

Occupation Church Affiliation Military Rec.

Other wives, if any. No. (1) (2) etc
Make separate sheet for each marr.

His Father Benjamin M. Johnson Mother's Maiden Name Nancy Cleaveland

Wife's Full Maiden Name Jessie Marie Peeler

Wife's Data	Day Month Year	City, Town or Place	County or Province, etc	State or Country	Add. Info. on Wife
Birth	1911				
Chr'nd					
Death					
Burial					

Places of Residence

Occupation Church Affiliation Military Rec.

Other husbands, if any. No. (1) (2) etc
Make separate sheet for each marr.

Her Father Mother's Maiden Name

Sex	Children's Names in Full (Arrange in order of birth)	Children's Data	Day Month Year	City, Town or Place	County or Province, etc.	State or Country	Add. info. on Children
	1 Marie	Birth	1945				
		Marr.					
	Full Name of Spouse	Death					
	Richard Fisher	Burial					
	2 Janice Lois	Birth	1948				
		Marr.					
	Full Name of Spouse	Death					
		Burial					
	3	Birth					
		Marr.					
	Full Name of Spouse	Death					
		Burial					
	4	Birth					
		Marr.					
	Full Name of Spouse	Death					
		Burial					
	5	Birth					
		Marr.					
	Full Name of Spouse	Death					
		Burial					
	6	Birth					
		Marr.					
	Full Name of Spouse	Death					
		Burial					
	7	Birth					
		Marr.					
	Full Name of Spouse	Death					
		Burial					
	8	Birth					
		Marr.					
	Full Name of Spouse	Death					
		Burial					

Compiler Notes:

Address

City, State, Zip

Date

Form A100. Family Group Sheet by The Everton Publishers, P.O. Box 368, Logan, UT 84321. Publishers of The Genealogical Helper. Use to file catalogue with list and full descriptions of many genealogical aids.

Husband's Full Name

Additional Children and Sources:

Husband's name

Wife's name

Sex	Childrens Names in Full (Arrange in order of birth)	Childrens Data	Day Month Year	City, Town or Place County or Province, etc. State or Country	Add. info. on Childr
	9	Birth			
		Marr.			
	Full Name of Spouse	Death			
		Burial			
	10	Birth			
		Marr.			
	Full Name of Spouse	Death			
		Burial			
	11	Birth			
		Marr.			
	Full Name of Spouse	Death			
		Burial			
	12	Birth			
		Marr.			
	Full Name of Spouse	Death			
		Burial			
	13	Birth			
		Marr.			
	Full Name of Spouse	Death			
		Burial			
	14	Birth			
		Marr.			
	Full Name of Spouse	Death			
		Burial			
	15	Birth			
		Marr.			
	Full Name of Spouse	Death			
		Burial			

Sources for Husband:

Sources for Wife:

Sources for Children:

Additional Information:

Family Group Sheet

Husband's Full Name Elisha Cleaveland Johnson **Chart No.**

Husband's Data	Day Month Year	City, Town or Place	County or Province, etc.	State or Country	Add. Info. on Husband
Birth	Dec 3, 1898				
Chr'nd					
Marr.					
Death	Feb 14, 1959				
Burial					

Places of Residence

Occupation Church Affiliation Military Rec.

Other wives, if any. No. (1) (2) etc.
Make separate sheet for each marr.

His Father Benjamin M. Johnson Mother's Maiden Name Nancy Cleaveland

Wife's Full Maiden Name Elsie Ruth Brakefield

Wifes Data	Day Month Year	City, Town or Place	County or Province, etc	State or Country	Add. Info. on Wife
Birth	July 3, 1911				
Chr'nd					
Death					
Burial					

Places of Residence

Occupation Church Affiliation Military Rec.

Other husbands, if any. No. (1) (2) etc.
Make separate sheet for each marr.

Her Father Mother's Maiden Name

Sex	Children's Names in Full (Arrange in order of birth)	Children's Data	Day Month Year	City, Town or Place	County or Province, etc.	State or Country	Add. info. on Children
	1 Virginia Brakefield	Birth	Nov 24, 1921				
		Marr.					
	Full Name of Spouse	Death					
	Henry Price Tucker	Burial					
	2 Margaret Elsie	Birth	Apr 11, 1927				
		Marr.					
	Full Name of Spouse	Death					
	Curtis Van Tillman	Burial					
	3	Birth					
		Marr.					
	Full Name of Spouse	Death					
		Burial					
	4	Birth					
		Marr.					
	Full Name of Spouse	Death					
		Burial					
	5	Birth					
		Marr.					
	Full Name of Spouse	Death					
		Burial					
	6	Birth					
		Marr.					
	Full Name of Spouse	Death					
		Burial					
	7	Birth					
		Marr.					
	Full Name of Spouse	Death					
		Burial					
	8	Birth					
		Marr.					
	Full Name of Spouse	Death					
		Burial					

Compiler Notes:

Address

City, State, Zip

Date

P.O. Box 368, Logan, UT 84321. Publishers of *The Genealogical Helper*. Send for a free catalogue with list and full descriptions of many genealogical aids.

Husband's Full Name _____

Additional Children and Sources:

Husband's name

Wife's name

Sex	Children's Names in Full (Arrange in order of birth)	Children's Data	Day Month Year	City, Town or Place County or Province, etc. State or Country	Add. info. on Childr
	9	Birth			
		Marr.			
	Full Name of Spouse	Death			
		Burial			
	10	Birth			
		Marr.			
	Full Name of Spouse	Death			
		Burial			
	11	Birth			
		Marr.			
	Full Name of Spouse	Death			
		Burial			
	12	Birth			
		Marr.			
	Full Name of Spouse	Death			
		Burial			
	13	Birth			
		Marr.			
	Full Name of Spouse	Death			
		Burial			
	14	Birth			
		Marr.			
	Full Name of Spouse	Death			
		Burial			
	15	Birth			
		Marr.			
	Full Name of Spouse	Death			
		Burial			

Sources for Husband:

Sources for Wife:

Sources for Children:

Additional Information:

Family Group Sheet

Husband's Full Name Henry Price Tucker **Chart No.**

Husband's Data	Day Month Year	City, Town or Place	County or Province, etc.	State or Country	Add. Info. on Husband
Birth	June 13, 1918				
Chr'nd					
Marr.					
Death					
Burial					

Places of Residence

Occupation Church Affiliation Military Rec.

Other wives, if any. No. (1) (2) etc.
Make separate sheet for each marr.

His Father Mother's Maiden Name

Wife's Full Maiden Name Virginia Brakefield Johnson

Wife's Data	Day Month Year	City, Town or Place	County or Province, etc	State or Country	Add. Info. on Wife
Birth	Nov 24, 1921				
Chr'nd					
Death					
Burial					

Places of Residence

Occupation Church Affiliation Military Rec.

Other husbands, if any. No. (1) (2) etc.
Make separate sheet for each marr.

Her Father Elisha Cleaveland Johnson Mother's Maiden Name Elsie Ruth Brakefield

Sex	Children's Names in Full (Arrange in order of birth)	Children's Data	Day Month Year	City, Town or Place	County or Province, etc.	State or Country	Add. info. on Children
	1 Lawrence Cole	Birth	1942				
		Marr.					
	Full Name of Spouse	Death					
		Burial					
	2	Birth					
		Marr.					
	Full Name of Spouse	Death					
		Burial					
	3	Birth					
		Marr.					
	Full Name of Spouse	Death					
		Burial					
	4	Birth					
		Marr.					
	Full Name of Spouse	Death					
		Burial					
	5	Birth					
		Marr.					
	Full Name of Spouse	Death					
		Burial					
	6	Birth					
		Marr.					
	Full Name of Spouse	Death					
		Burial					
	7	Birth					
		Marr.					
	Full Name of Spouse	Death					
		Burial					
	8	Birth					
		Marr.					
	Full Name of Spouse	Death					
		Burial					

Compiler Notes:

Address

City, State, Zip

Date

P.O. Box 368, Logan, UT 84321. Publishers of *The Genealogical Helper*. Send for a free catalogue with list and full descriptions of many genealogical aids.

Husband's Full Name _____

Additional Children and Sources:

Husband's name

Wife's name

Sex	Childrens Names in Full (Arrange in order of birth)	Childrens Data	Day Month Year	City, Town or Place County or Province, etc. State or Country	Add. info. on Childr
	9	Birth			
		Marr.			
	Full Name of Spouse	Death			
		Burial			
	10	Birth			
		Marr.			
	Full Name of Spouse	Death			
		Burial			
	11	Birth			
		Marr.			
	Full Name of Spouse	Death			
		Burial			
	12	Birth			
		Marr.			
	Full Name of Spouse	Death			
		Burial			
	13	Birth			
		Marr.			
	Full Name of Spouse	Death			
		Burial			
	14	Birth			
		Marr.			
	Full Name of Spouse	Death			
		Burial			
	15	Birth			
		Marr.			
	Full Name of Spouse	Death			
		Burial			

Sources for Husband:

Sources for Wife:

Sources for Children:

Additional Information:

Family Group Sheet

Husband's Full Name Curtis Van Tillman **Chart No.**

Husband's Data	Day Month Year	City, Town or Place	County or Province, etc.	State or Country	Add. Info. on Husband
Birth	June 17, 1927				
Chr'nd					
Marr.					
Death					
Burial					

Places of Residence

Occupation Church Affiliation Military Rec.

Other wives, if any. No. (1) (2) etc.
Make separate sheet for each marr.

His Father Mother's Maiden Name

Wife's Full Maiden Name Margaret Elsie Johnson

Wifes Data	Day Month Year	City, Town or Place	County or Province, etc	State or Country	Add. Info. on Wife
Birth	Apr 11, 1927				
Chr'nd					
Death					
Burial					

Places of Residence

Occupation Church Affiliation Military Rec.

Other husbands, if any. No. (1) (2) etc.
Make separate sheet for each marr.

Her Father Elisha Cleaveland Johnson Mother's Maiden Name Elsie Ruth Brakefield

Sex	Childrens Names in Full (Arrange in order of Birth)	Childrens Data	Day Month Year	City, Town or Place County or Province, etc. State or Country	Add. info. on Children
	1 Curtis Bruce	Birth	1957		
		Marr.			
	Full Name of Spouse	Death			
		Burial			
	2	Birth			
		Marr.			
	Full Name of Spouse	Death			
		Burial			
	3	Birth			
		Marr.			
	Full Name of Spouse	Death			
		Burial			
	4	Birth			
		Marr.			
	Full Name of Spouse	Death			
		Burial			
	5	Birth			
		Marr.			
	Full Name of Spouse	Death			
		Burial			
	6	Birth			
		Marr.			
	Full Name of Spouse	Death			
		Burial			
	7	Birth			
		Marr.			
	Full Name of Spouse	Death			
		Burial			
	8	Birth			
		Marr.			
	Full Name of Spouse	Death			
		Burial			

Compiler Notes:

Address

City, State, Zip

Date

FORM 8-L100 - Family Group Sheet by Hale Everton Publishers, P.O. Box 1345, Provo, UT 84603. Publishers of The Genealogical Helper. Send for a free catalogue with list and full descriptions of many genealogical aids.

Husband's Full Name _____

Additional Children and Sources:

Husband's name

Wife's name

Sex	Children's Names in Full (Arrange in order of birth)	Childrens Data	Day Month Year	City, Town or Place County or Province, etc. State or Country	Add. info. on Childr
	9	Birth			
		Marr.			
	Full Name of Spouse	Death			
		Burial			
	10	Birth			
		Marr.			
	Full Name of Spouse	Death			
		Burial			
	11	Birth			
		Marr.			
	Full Name of Spouse	Death			
		Burial			
	12	Birth			
		Marr.			
	Full Name of Spouse	Death			
		Burial			
	13	Birth			
		Marr.			
	Full Name of Spouse	Death			
		Burial			
	14	Birth			
		Marr.			
	Full Name of Spouse	Death			
		Burial			
	15	Birth			
		Marr.			
	Full Name of Spouse	Death			
		Burial			

Sources for Husband:

Sources for Wife:

Sources for Children:

Additional Information:

Family Group Sheet

Husband's Full Name Otis Jackson Powers **Chart No.**

Husband's Data	Day Month Year	City, Town or Place	County or Province, etc.	State or Country	Add. Info. on Husband
Birth	Apr 13, 1868				
Chr'nd					
Marr.					
Death	July 5, 1939				
Burial					

Places of Residence

Occupation Church Affiliation Military Rec.

Other wives, if any. No. (1) (2) etc.
Make separate sheet for each marr.

His Father Mother's Maiden Name

Wife's Full Maiden Name Emma Mary Cleaveland

Wife's Data	Day Month Year	City, Town or Place	County or Province, etc	State or Country	Add. Info. on Wife
Birth	Nov 12, 1871				
Chr'nd					
Death					
Burial					

Places of Residence

Occupation Church Affiliation Military Rec.

Other husbands, if any. No. (1) (2) etc.
Make separate sheet for each marr.

Her Father Elisha Pitman Cleaveland Mother's Maiden Name Hattie Ellen Swan

Sex	Children's Names in Full (Arrange in order of birth)	Children's Data	Day Month Year	City, Town or Place	County or Province, etc.	State or Country	Add. info. on Children
	1 Wilber Shaw	Birth	Dec 3, 1898				
		Marr.					
	Full Name of Spouse	Death					
		Burial					
	2 John Pitman	Birth	Sept 14, 1905				
		Marr.					
	Full Name of Spouse	Death					
	Elizabeth Victoria Hutchinson	Burial					
	3 Islone	Birth					
		Marr.					
	Full Name of Spouse	Death					
	Robert Guinn	Burial					
	4 Otis Jackson, Jr.	Birth	Jan 18, 1908				
		Marr.					
	Full Name of Spouse	Death					
	Alice Richardson	Burial					
	5	Birth					
		Marr.					
	Full Name of Spouse	Death					
		Burial					
	6	Birth					
		Marr.					
	Full Name of Spouse	Death					
		Burial					
	7	Birth					
		Marr.					
	Full Name of Spouse	Death					
		Burial					
	8	Birth					
		Marr.					
	Full Name of Spouse	Death					
		Burial					

Compiler

Address

City, State, Zip

Date

Notes:

Genealogical Helps: Send for a free catalogue with list and full descriptions of many genealogical aids.

Husband's Full Name _____

Additional Children and Sources:

Husband's name

Wife's name

Sex	Childrens Names in Full (Arrange in order of birth)	Childrens Data	Day Month Year	City, Town or Place County or Province, etc. State or Country	Add. info. on Childr
	9	Birth			
		Marr.			
	Full Name of Spouse	Death			
		Burial			
	10	Birth			
		Marr.			
	Full Name of Spouse	Death			
		Burial			
	11	Birth			
		Marr.			
	Full Name of Spouse	Death			
		Burial			
	12	Birth			
		Marr.			
	Full Name of Spouse	Death			
		Burial			
	13	Birth			
		Marr.			
	Full Name of Spouse	Death			
		Burial			
	14	Birth			
		Marr.			
	Full Name of Spouse	Death			
		Burial			
	15	Birth			
		Marr.			
	Full Name of Spouse	Death			
		Burial			

Sources for Husband:

Sources for Wife:

Sources for Children:

Additional Information:

Family Group Sheet

Husband's Full Name John Pitman Powers **Chart No.**

Husband's Data	Day Month Year	City, Town or Place	County or Province, etc.	State or Country	Add. Info. on Husband
Birth	Sept 14, 1905				
Chr'nd					
Marr.					
Death					
Burial					

Places of Residence

Occupation Church Affiliation Military Rec.

Other wives, if any. No. (1) (2) etc.
Make separate sheet for each marr.

His Father Otis Jackson Powers Mother's Maiden Name Emma Mary Cleaveland

Wife's Full Maiden Name Elizabeth Victoria Hutchinson

Wife's Data	Day Month Year	City, Town or Place	County or Province, etc	State or Country	Add. Info. on Wife
Birth	July 3, 1911				
Chr'nd					
Death					
Burial					

Places of Residence

Occupation Church Affiliation Military Rec.

Other husbands, if any. No. (1) (2) etc.
Make separate sheet for each marr.

Her Father Mother's Maiden Name

Sex	Childrens Names in Full (Arrange in order of birth)	Childrens Data	Day Month Year	City, Town or Place	County or Province, etc.	State or Country	Add. info. on Children
	1 Ann O'Neal	Birth	1939				
		Marr.					
	Full Name of Spouse	Death					
		Burial					
	2	Birth					
		Marr.					
	Full Name of Spouse	Death					
		Burial					
	3	Birth					
		Marr.					
	Full Name of Spouse	Death					
		Burial					
	4	Birth					
		Marr.					
	Full Name of Spouse	Death					
		Burial					
	5	Birth					
		Marr.					
	Full Name of Spouse	Death					
		Burial					
	6	Birth					
		Marr.					
	Full Name of Spouse	Death					
		Burial					
	7	Birth					
		Marr.					
	Full Name of Spouse	Death					
		Burial					
	8	Birth					
		Marr.					
	Full Name of Spouse	Death					
		Burial					

Compiler Notes:

Address

City, State, Zip

Date

Genealogical Helper®. Send for a free catalogue with list and full descriptions of many genealogical aids.

Husband's Full Name _____

Additional Children and Sources:

Husband's name

Wife's name

Sex	Children's Names in Full (Arrange in order of birth)	Children's Data	Day Month Year	City, Town or Place County or Province, etc. State or Country	Add. info. on Childr
	9	Birth			
		Marr.			
	Full Name of Spouse	Death			
		Burial			
	10	Birth			
		Marr.			
	Full Name of Spouse	Death			
		Burial			
	11	Birth			
		Marr.			
	Full Name of Spouse	Death			
		Burial			
	12	Birth			
		Marr.			
	Full Name of Spouse	Death			
		Burial			
	13	Birth			
		Marr.			
	Full Name of Spouse	Death			
		Burial			
	14	Birth			
		Marr.			
	Full Name of Spouse	Death			
		Burial			
	15	Birth			
		Marr.			
	Full Name of Spouse	Death			
		Burial			

Sources for Husband:

Sources for Wife:

Sources for Children:

Additional Information:

Family Group Sheet

Husband's Full Name Robert Guinn **Chart No.**

Husband's Data	Day Month Year	City, Town or Place	County or Province, etc.	State or Country	Add. Info. on Husband
Birth					
Chr'nd					
Marr.					
Death					
Burial					

Places of Residence

Occupation Church Affiliation Military Rec.

Other wives, if any. No. (1) (2) etc.
Make separate sheet for each marr.

His Father Mother's Maiden Name

Wife's Full Maiden Name Islone Powers

Wife's Data	Day Month Year	City, Town or Place	County or Province, etc	State or Country	Add. Info. on Wife
Birth					
Chr'nd					
Death					
Burial					

Places of Residence

Occupation Church Affiliation Military Rec.

Other husbands, if any. No. (1) (2) etc.
Make separate sheet for each marr.

Her Father Otis Jackson Powers Mother's Maiden Name Emma Mary Cleaveland

Sex	Childrens Names in Full (Arrange in order of birth)	Childrens Data	Day Month Year	City, Town or Place County or Province, etc. State or Country	Add. info. on Children
	1 Emily Scott	Birth			
		Marr.			
	Full Name of Spouse	Death			
	Robert Truitt	Burial			
	2	Birth			
		Marr.			
	Full Name of Spouse	Death			
		Burial			
	3	Birth			
		Marr.			
	Full Name of Spouse	Death			
		Burial			
	4	Birth			
		Marr.			
	Full Name of Spouse	Death			
		Burial			
	5	Birth			
		Marr.			
	Full Name of Spouse	Death			
		Burial			
	6	Birth			
		Marr.			
	Full Name of Spouse	Death			
		Burial			
	7	Birth			
		Marr.			
	Full Name of Spouse	Death			
		Burial			
	8	Birth			
		Marr.			
	Full Name of Spouse	Death			
		Burial			

Compiler Notes:

Address

City, State, Zip

Date

Genealogical Helper. Send for a free catalogue with list and full descriptions of many genealogical aids.

Husband's Full Name

Additional Children and Sources:

Husband's name | Wife's name

Sex	Children's Names in Full (Arrange in order of birth)	Children's Data	Day Month Year	City, Town or Place County or Province, etc. State or Country	Add. info. on Child
	9	Birth			
		Marr.			
	Full Name of Spouse	Death			
		Burial			
	10	Birth			
		Marr.			
	Full Name of Spouse	Death			
		Burial			
	11	Birth			
		Marr.			
	Full Name of Spouse	Death			
		Burial			
	12	Birth			
		Marr.			
	Full Name of Spouse	Death			
		Burial			
	13	Birth			
		Marr.			
	Full Name of Spouse	Death			
		Burial			
	14	Birth			
		Marr.			
	Full Name of Spouse	Death			
		Burial			
	15	Birth			
		Marr.			
	Full Name of Spouse	Death			
		Burial			

Sources for Husband:

Sources for Wife:

Sources for Children:

Additional Information:

Family Group Sheet

Husband's Full Name William Howell Johnson **Chart No.**

Husband's Data	Day Month Year	City, Town or Place	County or Province, etc.	State or Country	Add. Info. on Husband
Birth	Mar 24, 1851				
Chr'nd					
Marr.					
Death	Mar 20, 1906				
Burial					

Places of Residence

Occupation Church Affiliation Military Rec.

Other wives, if any. No. (1) (2) etc. Make separate sheet for each marr.

His Father Mother's Maiden Name

Wife's Full Maiden Name Rhody Ella Cleaveland

Wife's Data	Day Month Year	City, Town or Place	County or Province, etc.	State or Country	Add. Info. on Wife
Birth	June 6, 1851				
Chr'nd					
Death	Feb 21, 1913				
Burial					

Places of Residence

Occupation Church Affiliation Military Rec.

Other husbands, if any. No. (1) (2) etc. Make separate sheet for each marr.

Her Father Oliver Cromwell Cleaveland Mother's Maiden Name Nancy Louise Pitman

Sex	Childrens Names in Full (Arrange in order of Birth) out of order	Childrens Data	Day Month Year	City, Town or Place	County or Province, etc.	State or Country	Add. info. on Children
m	1 Norman Cleaveland	Birth	Apr 5, 1895				
		Marr.					
	Full Name of Spouse	Death	Sept 23, 1959				
	Mary Louise Johnson	Burial					
m	2 Odella Howell	Birth	June 25, 1892				
		Marr.					
	Full Name of Spouse	Death					
	Sadie Whitten	Burial					
m	3 Oscar Marvin	Birth	May 21, 1890				
		Marr.					
	Full Name of Spouse	Death	Jan 3, 1935				
	Evie Whitten	Burial					
	4 Walter Franklin	Birth	Oct 8, 1875				
		Marr.					
	Full Name of Spouse	Death	May 9, 1890				
		Burial					
	5 Hattie Ella	Birth	Jan 12, 1880				
		Marr.					
	Full Name of Spouse	Death	Nov 27, 1906				
	William Gaulding	Burial					
	6 Edward Lewis	Birth	Dec 27, 1877				
		Marr.					
	Full Name of Spouse	Death					
	Clemmie Ellis	Burial					
	7 Ira Odessa	Birth	Dec 20, 1873				
		Marr.					
	Full Name of Spouse	Death	July 19, 1959				
	William Frank Lovelace	Burial					
	8	Birth					
		Marr.					
	Full Name of Spouse	Death					
		Burial					

Compiler Notes:

Address

City, State, Zip

Date

Genealogical Helps: Send for a free catalogue with list and full descriptions of many genealogical aids.

Husband's Full Name _____

Additional Children and Sources:

Husband's name

Wife's name

Sex	Children's Names in Full (Arrange in order of birth)	Children's Data	Day Month Year	City, Town or Place County or Province, etc. State or Country	Add. info. on Childr
	9	Birth			
		Marr.			
	Full Name of Spouse	Death			
		Burial			
	10	Birth			
		Marr.			
	Full Name of Spouse	Death			
		Burial			
	11	Birth			
		Marr.			
	Full Name of Spouse	Death			
		Burial			
	12	Birth			
		Marr.			
	Full Name of Spouse	Death			
		Burial			
	13	Birth			
		Marr.			
	Full Name of Spouse	Death			
		Burial			
	14	Birth			
		Marr.			
	Full Name of Spouse	Death			
		Burial			
	15	Birth			
		Marr.			
	Full Name of Spouse	Death			
		Burial			

Sources for Husband:

Sources for Wife:

Sources for Children:

Additional Information:

Family Group Sheet

Husband's Full Name Norman Cleaveland Johnson **Chart No.**

Husband's Data	Day Month Year	City, Town or Place	County or Province, etc.	State or Country	Add. Info. on Husband
Birth	Apr 5, 1895				
Chr'nd					
Marr.					
Death	Sept 23, 1959				
Burial					

Places of Residence

Occupation Church Affiliation Military Rec.

Other wives, if any. No. (1) (2) etc.
Make separate sheet for each marr.

His Father William Howell Johnson Mother's Maiden Name Rhody Ella Cleaveland

Wife's Full Maiden Name Mary Louise Johnson

Wife's Data	Day Month Year	City, Town or Place	County or Province, etc	State or Country	Add. Info. on Wife
Birth	Dec 28, 1898				
Chr'nd					
Death					
Burial					

Places of Residence

Occupation Church Affiliation Military Rec.

Other husbands, if any. No. (1) (2) etc.
Make separate sheet for each marr.

Her Father Mother's Maiden Name

Sex	Children's Names in Full (Arrange in order of birth)	Children's Data	Day Month Year	City, Town or Place	County or Province, etc.	State or Country	Add. Info. on Children
	1 Howell	Birth	1927				
		Marr.					
	Full Name of Spouse	Death					
	Reba Caldwell	Burial					
	2	Birth					
		Marr.					
	Full Name of Spouse	Death					
		Burial					
	3	Birth					
		Marr.					
	Full Name of Spouse	Death					
		Burial					
	4	Birth					
		Marr.					
	Full Name of Spouse	Death					
		Burial					
	5	Birth					
		Marr.					
	Full Name of Spouse	Death					
		Burial					
	6	Birth					
		Marr.					
	Full Name of Spouse	Death					
		Burial					
	7	Birth					
		Marr.					
	Full Name of Spouse	Death					
		Burial					
	8	Birth					
		Marr.					
	Full Name of Spouse	Death					
		Burial					

Compiler Notes:

Address

City, State, Zip

Date

Genealogical Helper. Send for a free catalogue with list and full descriptions of many genealogical aids.

Husband's Full Name _____

Additional Children and Sources:

Husband's name

Wife's name

Sex	Childrens Names in Full (Arrange in order of birth)	Childrens Data	Day Month Year	City, Town or Place County or Province, etc. State or Country	Add. info. on Childr
	9	Birth			
		Marr.			
	Full Name of Spouse	Death			
		Burial			
	10	Birth			
		Marr.			
	Full Name of Spouse	Death			
		Burial			
	11	Birth			
		Marr.			
	Full Name of Spouse	Death			
		Burial			
	12	Birth			
		Marr.			
	Full Name of Spouse	Death			
		Burial			
	13	Birth			
		Marr.			
	Full Name of Spouse	Death			
		Burial			
	14	Birth			
		Marr.			
	Full Name of Spouse	Death			
		Burial			
	15	Birth			
		Marr.			
	Full Name of Spouse	Death			
		Burial			

Sources for Husband:

Sources for Wife:

Sources for Children:

Additional Information:

Family Group Sheet

Husband's Full Name William Goulding **Chart No.**

Husband's Data	Day Month Year	City, Town or Place	County or Province, etc.	State or Country	Add. Info. on Husband
Birth	May 23, 1899				
Chr'nd					
Marr.					
Death					
Burial					

Places of Residence

Occupation | Church Affiliation | Military Rec.

Other wives, if any. No. (1) (2) etc.
Make separate sheet for each marr.

His Father | Mother's Maiden Name

Wife's Full Maiden Name Hattie Ella Johnson

Wife's Data	Day Month Year	City, Town or Place	County or Province, etc	State or Country	Add. Info. on Wife
Birth	Jan 12, 1880				
Chr'nd					
Death	Nov 27, 1906				
Burial					

Places of Residence

Occupation | Church Affiliation | Military Rec.

Other husbands, if any. No. (1) (2) etc.
Make separate sheet for each marr.

Her Father William Howell Johnson | Mother's Maiden Name Rhody Ella Cleaveland

Sex	Children's Names in Full (Arrange in order of birth) out of order	Children's Data	Day Month Year	City, Town or Place	County or Province, etc.	State or Country	Add. Info. on Children
	1 John Ira	Birth	Aug 26, 1904				
		Marr.					
	Full Name of Spouse	Death					
	Katherine Ruth Shugart	Burial					
	2 Ruth	Birth	Oct 12, 1899				
		Marr.					
	Full Name of Spouse	Death					
	Robert R. Pruett	Burial					
	3	Birth					
		Marr.					
	Full Name of Spouse	Death					
		Burial					
	4	Birth					
		Marr.					
	Full Name of Spouse	Death					
		Burial					
	5	Birth					
		Marr.					
	Full Name of Spouse	Death					
		Burial					
	6	Birth					
		Marr.					
	Full Name of Spouse	Death					
		Burial					
	7	Birth					
		Marr.					
	Full Name of Spouse	Death					
		Burial					
	8	Birth					
		Marr.					
	Full Name of Spouse	Death					
		Burial					

Compiler | Notes:

Address

City, State, Zip

Date

Genealogical Helper. Send for a free catalogue with list and full descriptions of many genealogical aids.

Husband's Full Name _____

Additional Children and Sources:

Husband's name

Wife's name

Sex	Childrens Names in Full (Arrange in order of birth)	Childrens Data	Day Month Year	City, Town or Place County or Province, etc. State or Country	Add. info. on Childr
	9	Birth			
		Marr.			
	Full Name of Spouse	Death			
		Burial			
	10	Birth			
		Marr.			
	Full Name of Spouse	Death			
		Burial			
	11	Birth			
		Marr.			
	Full Name of Spouse	Death			
		Burial			
	12	Birth			
		Marr.			
	Full Name of Spouse	Death			
		Burial			
	13	Birth			
		Marr.			
	Full Name of Spouse	Death			
		Burial			
	14	Birth			
		Marr.			
	Full Name of Spouse	Death			
		Burial			
	15	Birth			
		Marr.			
	Full Name of Spouse	Death			
		Burial			

Sources for Husband:

Sources for Wife:

Sources for Children:

Additional Information:

Family Group Sheet

Husband's Full Name John Ira Gaulding **Chart No.**

Husband's Data	Day Month Year	City, Town or Place	County or Province, etc.	State or Country	Add. Info. on Husband
Birth	Aug 26, 1904				
Chr'nd					
Marr.					
Death					
Burial					

Places of Residence

Occupation Church Affiliation Military Rec.

Other wives, if any. No. (1) (2) etc.
Make separate sheet for each marr.

His Father William Gaulding Mother's Maiden Name Hattie Ella Johnson

Wife's Full Maiden Name Katherine Ruth Shugart

Wifes Data	Day Month Year	City, Town or Place	County or Province, etc	State or Country	Add. Info. on Wife
Birth	Oct 19, 1907				
Chr'nd					
Death					
Burial					

Places of Residence

Occupation Church Affiliation Military Rec.

Other husbands, if any. No. (1) (2) etc.
Make separate sheet for each marr.

Her Father Mother's Maiden Name

Sex	Childrens Names in Full (Arrange in order of birth)	Childrens Data	Day Month Year	City, Town or Place	County or Province, etc.	State or Country	Add. info. on Children
	1 Charlotte Ann	Birth	Apr 4, 1929				
	Full Name of Spouse	Marr.					
	Richard K. Cook	Death					
		Burial					
	2	Birth					
	Full Name of Spouse	Marr.					
		Death					
		Burial					
	3	Birth					
	Full Name of Spouse	Marr.					
		Death					
		Burial					
	4	Birth					
	Full Name of Spouse	Marr.					
		Death					
		Burial					
	5	Birth					
	Full Name of Spouse	Marr.					
		Death					
		Burial					
	6	Birth					
	Full Name of Spouse	Marr.					
		Death					
		Burial					
	7	Birth					
	Full Name of Spouse	Marr.					
		Death					
		Burial					
	8	Birth					
	Full Name of Spouse	Marr.					
		Death					
		Burial					

Compiler Notes:

Address

City, State, Zip

Date

Form A100. Family Group Sheet by The Everton Publishers, P. O. Box 368, Logan, UT 84321. Publishers of The Genealogical Helper. Send for a free catalogue with list and full descriptions of many genealogical aids.

Husband's Full Name _____

Additional Children and Sources:

Husband's name

Wife's name

Sex	Children's Names in Full (Arrange in order of birth)	Children's Data	Day Month Year	City, Town or Place County or Province, etc. State or Country	Add. info. on Childr
	9	Birth			
		Marr.			
	Full Name of Spouse	Death			
		Burial			
	10	Birth			
		Marr.			
	Full Name of Spouse	Death			
		Burial			
	11	Birth			
		Marr.			
	Full Name of Spouse	Death			
		Burial			
	12	Birth			
		Marr.			
	Full Name of Spouse	Death			
		Burial			
	13	Birth			
		Marr.			
	Full Name of Spouse	Death			
		Burial			
	14	Birth			
		Marr.			
	Full Name of Spouse	Death			
		Burial			
	15	Birth			
		Marr.			
	Full Name of Spouse	Death			
		Burial			

Sources for Husband:

Sources for Wife:

Sources for Children:

Additional Information:

Family Group Sheet

Husband's Full Name Richard K. Cook **Chart No.**

Husband's Data	Day Month Year	City, Town or Place	County or Province, etc.	State or Country	Add. Info. on Husband
Birth	Jan 13, 1918				
Chr'nd					
Marr.					
Death					
Burial					

Places of Residence

Occupation Church Affiliation Military Rec.

Other wives if any No. (1) (2) etc
Make separate sheet for each marr

His Father Mother's Maiden Name

Wife's Full Maiden Name Charlotte Ann Gaulding

Wife's Data	Day Month Year	City, Town or Place	County or Province, etc	State or Country	Add. Info. on Wife
Birth	Apr 4, 1929				
Chr'nd					
Death					
Burial					

Places of Residence

Occupation Church Affiliation Military Rec.

Other husbands if any No. (1) (2) etc
Make separate sheet for each marr

Her Father John Ira Gaulding Mother's Maiden Name Katherine Ruth Shugart

Sex	Children's Names in Full (Arrange in order of birth)	Children's Data	Day Month Year	City, Town or Place	County or Province, etc.	State or Country	Add. info. on Children
	1 Kay Ann	Birth	1954				
		Marr.					
	Full Name of Spouse	Death					
		Burial					
	2 Richard K., Jr.	Birth	1956				
		Marr.					
	Full Name of Spouse	Death					
		Burial					
	3	Birth					
		Marr.					
	Full Name of Spouse	Death					
		Burial					
	4	Birth					
		Marr.					
	Full Name of Spouse	Death					
		Burial					
	5	Birth					
		Marr.					
	Full Name of Spouse	Death					
		Burial					
	6	Birth					
		Marr.					
	Full Name of Spouse	Death					
		Burial					
	7	Birth					
		Marr.					
	Full Name of Spouse	Death					
		Burial					
	8	Birth					
		Marr.					
	Full Name of Spouse	Death					
		Burial					

Compiler Notes:

Address

City, State, Zip

Date

P.O. Box 368, Logan, UT 84321. Publishers of The Genealogical Helper. Send for a free catalogue with list and full descriptions of many genealogical aids.

Husband's Full Name _____

Additional Children and Sources:

Husband's name

Wife's name

Sex	Children's Names in Full (Arrange in order of birth)	Children's Data	Day Month Year	City, Town or Place County or Province, etc. State or Country	Add. info. on Childr
	9	Birth			
		Marr.			
	Full Name of Spouse	Death			
		Burial			
	10	Birth			
		Marr.			
	Full Name of Spouse	Death			
		Burial			
	11	Birth			
		Marr.			
	Full Name of Spouse	Death			
		Burial			
	12	Birth			
		Marr.			
	Full Name of Spouse	Death			
		Burial			
	13	Birth			
		Marr.			
	Full Name of Spouse	Death			
		Burial			
	14	Birth			
		Marr.			
	Full Name of Spouse	Death			
		Burial			
	15	Birth			
		Marr.			
	Full Name of Spouse	Death			
		Burial			

Sources for Husband:

Sources for Wife:

Sources for Children:

Additional Information:

Family Group Sheet

Husband's Full Name Robert Ryland Pruett **Chart No.**

Husband's Data	Day Month Year	City, Town or Place	County or Province, etc.	State or Country	Add. Info. on Husband
Birth					
Chr'nd					
Marr.					
Death					
Burial					

Places of Residence

Occupation | Church Affiliation | Military Rec.

Other wives, if any. No. (1) (2) etc.
Make separate sheet for each marr.

His Father | Mother's Maiden Name

Wife's Full Maiden Name Ruth Gaulding

Wife's Data	Day Month Year	City, Town or Place	County or Province, etc	State or Country	Add. Info. on Wife
Birth	Oct 12, 1899				
Chr'nd					
Death					
Burial					

Places of Residence

Occupation | Church Affiliation | Military Rec.

Other husbands, if any. No. (1) (2) etc.
Make separate sheet for each marr.

Her Father William Gaulding | Mother's Maiden Name Hattie Ella Johnson

Sex	Children's Names in Full (Arrange in order of birth)	Children's Data	Day Month Year	City, Town or Place	County or Province, etc.	State or Country	Add. info. on Children
	1 Robert Ryland, Jr.	Birth					
		Marr.					
	Full Name of Spouse	Death					
	Jean Morgan	Burial					
	2	Birth					
		Marr.					
	Full Name of Spouse	Death					
		Burial					
	3	Birth					
		Marr.					
	Full Name of Spouse	Death					
		Burial					
	4	Birth					
		Marr.					
	Full Name of Spouse	Death					
		Burial					
	5	Birth					
		Marr.					
	Full Name of Spouse	Death					
		Burial					
	6	Birth					
		Marr.					
	Full Name of Spouse	Death					
		Burial					
	7	Birth					
		Marr.					
	Full Name of Spouse	Death					
		Burial					
	8	Birth					
		Marr.					
	Full Name of Spouse	Death					
		Burial					

Compiler | Notes:

Address

City, State, Zip

Date

Genealogical Helper. Send for a free catalogue with list and full descriptions of many genealogical aids.

Husband's Full Name _____

Additional Children and Sources:

Husband's name

Wife's name

Sex	Children's Names in Full (Arrange in order of birth)	Children's Data	Day Month Year	City, Town or Place County or Province, etc. State or Country	Add. info. on Childr
	9	Birth			
		Marr.			
	Full Name of Spouse	Death			
		Burial			
	10	Birth			
		Marr.			
	Full Name of Spouse	Death			
		Burial			
	11	Birth			
		Marr.			
	Full Name of Spouse	Death			
		Burial			
	12	Birth			
		Marr.			
	Full Name of Spouse	Death			
		Burial			
	13	Birth			
		Marr.			
	Full Name of Spouse	Death			
		Burial			
	14	Birth			
		Marr.			
	Full Name of Spouse	Death			
		Burial			
	15	Birth			
		Marr.			
	Full Name of Spouse	Death			
		Burial			

Sources for Husband:

Sources for Wife:

Sources for Children:

Additional Information:

Family Group Sheet

Husband's Full Name Robert Ryland Pruett, Jr. **Chart No.**

Husband's Data	Day Month Year	City, Town or Place	County or Province, etc.	State or Country	Add. Info. on Husband
Birth					
Chr'nd					
Marr.					
Death					
Burial					

Places of Residence

Occupation Church Affiliation Military Rec.

Other wives, if any. No. (1) (2) etc.
Make separate sheet for each marr.

His Father Robert Ryland Pruett Mother's Maiden Name Ruth Gaulding

Wife's Full Maiden Name Jean Morgan

Wife's Data	Day Month Year	City, Town or Place	County or Province, etc	State or Country	Add. Info. on Wife
Birth					
Chr'nd					
Death					
Burial					

Places of Residence

Occupation Church Affiliation Military Rec.

Other husbands, if any. No. (1) (2) etc.
Make separate sheet for each marr.

Her Father Mother's Maiden Name

Sex	Childrens Names in Full (Arrange in order of birth)	Childrens Data	Day Month Year	City, Town or Place	County or Province, etc.	State or Country	Add. info. on Children
	1 Pamela	Birth					
		Marr.					
	Full Name of Spouse	Death					
		Burial					
	2	Birth					
		Marr.					
	Full Name of Spouse	Death					
		Burial					
	3	Birth					
		Marr.					
	Full Name of Spouse	Death					
		Burial					
	4	Birth					
		Marr.					
	Full Name of Spouse	Death					
		Burial					
	5	Birth					
		Marr.					
	Full Name of Spouse	Death					
		Burial					
	6	Birth					
		Marr.					
	Full Name of Spouse	Death					
		Burial					
	7	Birth					
		Marr.					
	Full Name of Spouse	Death					
		Burial					
	8	Birth					
		Marr.					
	Full Name of Spouse	Death					
		Burial					

Compiler

Address

City, State, Zip

Date

Notes:

P.O. Box 308, Logan, UT 84321. Publishers of The Genealogical Forum. Send for a free catalogue with list and full descriptions of many genealogical aids.

Husband's Full Name _____

Additional Children and Sources:

Husband's name Wife's name

Sex	Children's Names in Full (Arrange in order of birth)	Children's Data	Day Month Year	City, Town or Place County or Province, etc. State or Country	Add. info. on Childr
	9	Birth			
		Marr.			
	Full Name of Spouse	Death			
		Burial			
	10	Birth			
		Marr.			
	Full Name of Spouse	Death			
		Burial			
	11	Birth			
		Marr.			
	Full Name of Spouse	Death			
		Burial			
	12	Birth			
		Marr.			
	Full Name of Spouse	Death			
		Burial			
	13	Birth			
		Marr.			
	Full Name of Spouse	Death			
		Burial			
	14	Birth			
		Marr.			
	Full Name of Spouse	Death			
		Burial			
	15	Birth			
		Marr.			
	Full Name of Spouse	Death			
		Burial			

Sources for Husband:

Sources for Wife:

Sources for Children:

Additional Information:

Family Group Sheet

Husband's Full Name Samuel William Woods **Chart No.**

Husband's Data	Day Month Year	City, Town or Place	County or Province, etc.	State or Country	Add. Info. on Husband
Birth					
Chr'nd					
Marr.					
Death					
Burial					

Places of Residence

Occupation Church Affiliation Military Rec.

Other wives, if any. No. (1) (2) etc. Make separate sheet for each marr.

His Father Mother's Maiden Name

Wife's Full Maiden Name Martha Jane Cleaveland

Wife's Data	Day Month Year	City, Town or Place	County or Province, etc	State or Country	Add. Info. on Wife
Birth	Jan 23, 1848				
Chr'nd					
Death	Feb 23, 1910	Heard County, GA			
Burial		Corinth Cemetery			

Places of Residence

Occupation Church Affiliation Military Rec.

Other husbands, if any. No. (1) (2) etc. Make separate sheet for each marr.

Her Father Oliver Cromwell Cleaveland Mother's Maiden Name Nancy Louise Pitman

Sex	Children's Names in Full (Arrange in order of birth) out of order	Children's Data	Day Month Year	City, Town or Place	County or Province, etc.	State or Country	Add. info. on Children
	1 Samuel Pitman	Birth	Sept 19, 1885				
		Marr.					
	Full Name of Spouse	Death					
	Lee Cotton	Burial					
	2 Nancy Elizabeth	Birth	Oct 27, 1892				
		Marr.					
	Full Name of Spouse	Death					
	George L. Little	Burial					
	3 James L.	Birth	Sept 4, 1888				
		Marr.					
	Full Name of Spouse	Death	Sept 4, 1888				
		Burial					
	4	Birth					
		Marr.					
	Full Name of Spouse	Death					
		Burial					
	5	Birth					
		Marr.					
	Full Name of Spouse	Death					
		Burial					
	6	Birth					
		Marr.					
	Full Name of Spouse	Death					
		Burial					
	7	Birth					
		Marr.					
	Full Name of Spouse	Death					
		Burial					
	8	Birth					
		Marr.					
	Full Name of Spouse	Death					
		Burial					

Compiler

Address

City, State, Zip

Date

Notes:

P.O. Box 368, Logan, UT 84321. Publishers of The Genealogical Helper. Send for a free catalogue with list and full descriptions of many genealogical aids.

Husband's Full Name _____

Additional Children and Sources:

Husband's name

Wife's name

Sex	Childrens Names in Full (Arrange in order of birth)	Childrens Data	Day Month Year	City, Town or Place County or Province, etc. State or Country	Add. info. on Child
	9	Birth			
		Marr.			
	Full Name of Spouse	Death			
		Burial			
	10	Birth			
		Marr.			
	Full Name of Spouse	Death			
		Burial			
	11	Birth			
		Marr.			
	Full Name of Spouse	Death			
		Burial			
	12	Birth			
		Marr.			
	Full Name of Spouse	Death			
		Burial			
	13	Birth			
		Marr.			
	Full Name of Spouse	Death			
		Burial			
	14	Birth			
		Marr.			
	Full Name of Spouse	Death			
		Burial			
	15	Birth			
		Marr.			
	Full Name of Spouse	Death			
		Burial			

Sources for Husband:

Sources for Wife:

Sources for Children:

Additional Information:

Family Group Sheet

Husband's Full Name George L. Little **Chart No.**

Husband's Data	Day Month Year	City, Town or Place	County or Province, etc.	State or Country	Add. Info. on Husband
Birth					
Chr'nd					
Marr.					
Death					
Burial					

Places of Residence

Occupation Church Affiliation Military Rec.

Other wives, if any. No. (1) (2) etc
Make separate sheet for each marr.

His Father Mother's Maiden Name

Wife's Full Maiden Name Nancy Elizabeth Woods

Wifes Data	Day Month Year	City, Town or Place	County or Province, etc	State or Country	Add. Info. on Wife
Birth	Oct 27, 1892				
Chr'nd					
Death					
Burial					

Places of Residence

Occupation Church Affiliation Military Rec.

Other husbands, if any. No. (1) (2) etc
Make separate sheet for each marr.

Her Father Samuel William Woods Mother's Maiden Name Martha Jane Cleaveland

Sex	Childrens Names in Full (Arrange in order of birth)	Childrens Data	Day Month Year	City, Town or Place	County or Province, etc.	State or Country	Add. info. on Children
	1 Harvey	Birth	Oct 3, 1915				
		Marr.					
	Full Name of Spouse	Death					
	Ruby Perklin	Burial					
	2	Birth					
		Marr.					
	Full Name of Spouse	Death					
		Burial					
	3	Birth					
		Marr.					
	Full Name of Spouse	Death					
		Burial					
	4	Birth					
		Marr.					
	Full Name of Spouse	Death					
		Burial					
	5	Birth					
		Marr.					
	Full Name of Spouse	Death					
		Burial					
	6	Birth					
		Marr.					
	Full Name of Spouse	Death					
		Burial					
	7	Birth					
		Marr.					
	Full Name of Spouse	Death					
		Burial					
	8	Birth					
		Marr.					
	Full Name of Spouse	Death					
		Burial					

Compiler Notes:

Address

City, State, Zip

Date

P O Box 368, Logan, UT 84321. Publishers of The Genealogical Helper. Send for a free catalogue with list and full descriptions of many genealogical aids.

Husband's Full Name _____

Additional Children and Sources:

Husband's name

Wife's name

Sex	Children's Names in Full (Arrange in order of birth)	Children's Data	Day Month Year	City, Town or Place County or Province, etc. State or Country	Add. info. on Child
	9	Birth			
		Marr.			
	Full Name of Spouse	Death			
		Burial			
	10	Birth			
		Marr.			
	Full Name of Spouse	Death			
		Burial			
	11	Birth			
		Marr.			
	Full Name of Spouse	Death			
		Burial			
	12	Birth			
		Marr.			
	Full Name of Spouse	Death			
		Burial			
	13	Birth			
		Marr.			
	Full Name of Spouse	Death			
		Burial			
	14	Birth			
		Marr.			
	Full Name of Spouse	Death			
		Burial			
	15	Birth			
		Marr.			
	Full Name of Spouse	Death			
		Burial			

Sources for Husband:

Sources for Wife:

Sources for Children:

Additional Information:

Family Group Sheet

Husband's Full Name Franklin Cromwell Cleaveland **Chart No.**

Husband's Data	Day Month Year	City, Town or Place	County or Province, etc.	State or Country	Add. Info. on Husband
Birth	Jan 21, 1858	Troup County, GA			
Chr'nd					
Marr.					
Death	Mar 8, 1943				
Burial					

Places of Residence

Occupation Church Affiliation Military Rec.

Other wives, if any. No. (1) (2) etc.
Make separate sheet for each marr.

His Father Oliver Cromwell Cleaveland Mother's Maiden Name Nancy Louise Pitman

Wife's Full Maiden Name Sarah Jane Goulding

Wife's Data	Day Month Year	City, Town or Place	County or Province, etc	State or Country	Add. Info. on Wife
Birth	Apr 5, 1857				
Chr'nd					
Death	Feb 27, 1939				
Burial					

Places of Residence

Occupation Church Affiliation Military Rec.

Other husbands, if any. No. (1) (2) etc.
Make separate sheet for each marr.

Her Father Mother's Maiden Name

Sex	Children's Names in Full (Arrange in order of birth)	Children's Data	Day Month Year	City, Town or Place	County or Province, etc.	State or Country	Add. info. on Children
	1 Henry Clifford	Birth	Aug 2, 1884				no children
		Marr.					Harrisonville,
	Full Name of Spouse	Death	May 4, 1946				Troup Co., GA
	Lillian Allison	Burial					
	2 Albert Eugene	Birth	Oct 22, 1886				2. Lula Mae
		Marr.					Dukes 3. Sally
	Full Name of Spouse	Death	Sep, 1969				Hulsey
	Mattie White	Burial					4. Margaret Sinclair
	3 Rozelle	Birth	Oct 24, 1890				
		Marr.					
	Full Name of Spouse	Death	Nov 26, 1957				
	Thomas Abner Glanton	Burial					
	4 Nancie "Nanniehou" Nancy Lou	Birth	Jan 5 1893				
		Marr.	unm				
	Full Name of Spouse	Death	Nov 20, 1931				
		Burial					
	5 Jesse Marvin	Birth	Jan 24, 1888				
		Marr.					
	Full Name of Spouse b. 5 Mar 1894 d. Jul 1985	Death					
	Mildred Sewell	Burial					
	6	Birth					
		Marr.					
	Full Name of Spouse	Death					
		Burial					
	7	Birth					
		Marr.					
	Full Name of Spouse	Death					
		Burial					
	8	Birth					
		Marr.					
	Full Name of Spouse	Death					
		Burial					

Compiler

Address

City, State, Zip

Date

Notes:

P.O. Box 368, Logan, UT 84321. Publishers of The Genealogical Helper. Send for a free catalogue with list and full descriptions of many genealogical aids.

Husband's Full Name

Additional Children and Sources:

Husband's name

Wife's name

Sex	Childrens Names in Full (Arrange in order of birth)	Childrens Data	Day Month Year	City, Town or Place County or Province, etc. State or Country	Add. info. on Child
	9	Birth			
		Marr.			
	Full Name of Spouse	Death			
		Burial			
	10	Birth			
		Marr.			
	Full Name of Spouse	Death			
		Burial			
	11	Birth			
		Marr.			
	Full Name of Spouse	Death			
		Burial			
	12	Birth			
		Marr.			
	Full Name of Spouse	Death			
		Burial			
	13	Birth			
		Marr.			
	Full Name of Spouse	Death			
		Burial			
	14	Birth			
		Marr.			
	Full Name of Spouse	Death			
		Burial			
	15	Birth			
		Marr.			
	Full Name of Spouse	Death			
		Burial			

Sources for Husband:

Sources for Wife:

Sources for Children:

Additional Information:

Family Group Sheet

Husband's Full Name Albert Eugene Cleaveland (p. 1 of 3) **Chart No.**

Husband's Data	Day Month Year	City, Town or Place	County or Province, etc.	State or Country	Add. Info. on Husband
Birth	Oct 22, 1886				
Chr'nd					
Marr.					
Death	Sep 1969				
Burial					

Places of Residence

Occupation | Church Affiliation | Military Rec.

Other wives, if any. No. (1) (2) etc. Make separate sheet for each marr. 2. Lula Mae Dukes 3. Sally Hulsey 4. Margaret Sinclair

His Father Franklin Cromwell Cleaveland Mother's Maiden Name Sarah Jane Gaulding

Wife's Full Maiden Name Mattie White

Wife's Data	Day Month Year	City, Town or Place	County or Province, etc	State or Country	Add. Info. on Wife
Birth	1913				
Chr'nd					
Death					
Burial					

Places of Residence

Occupation | Church Affiliation | Military Rec.

Other husbands, if any. No. (1) (2) etc. Make separate sheet for each marr.

Her Father Mother's Maiden Name

Sex	Children's Names in Full (Arrange in order of birth)	Children's Data	Day Month Year	City, Town or Place	County or Province, etc.	State or Country	Add. info. on Children
	1 Katie Ruth	Birth	May 10, 1910				Richard
		Marr.					b. Sept 14, 1889
	Full Name of Spouse	Death	12 Apr 1968				d. Nov 19, 1949
	Richard Houston Simril	Burial			lived in Atlanta, GA		no children
	2 Martha Eugenia	Birth	Jan 23, 1913				Herschel
		Marr.					b. July 30, 1909
	Full Name of Spouse	Death					
	Herschel Adam Pfannkuche	Burial					
	3	Birth					
		Marr.					
	Full Name of Spouse	Death					
		Burial					
	4	Birth					
		Marr.					
	Full Name of Spouse	Death					
		Burial					
	5	Birth					
		Marr.					
	Full Name of Spouse	Death					
		Burial					
	6	Birth					
		Marr.					
	Full Name of Spouse	Death					
		Burial					
	7	Birth					
		Marr.					
	Full Name of Spouse	Death					
		Burial					
	8	Birth					
		Marr.					
	Full Name of Spouse	Death					
		Burial					

Compiler

Address

City, State, Zip

Date

Notes:

Genealogical Forms and Supplies, Inc. 1985
Genealogical Forms and Supplies, Inc. 84321
full descriptions of many genealogical aids.

Husband's Full Name _____

Additional Children and Sources:

Husband's name _____ Wife's name _____

Sex	Childrens Names in Full (Arrange in order of birth)	Childrens Data	Day Month Year	City, Town or Place County or Province, etc. State or Country	Add. info. on Child
	9	Birth			
		Marr.			
	Full Name of Spouse	Death			
		Burial			
	10	Birth			
		Marr.			
	Full Name of Spouse	Death			
		Burial			
	11	Birth			
		Marr.			
	Full Name of Spouse	Death			
		Burial			
	12	Birth			
		Marr.			
	Full Name of Spouse	Death			
		Burial			
	13	Birth			
		Marr.			
	Full Name of Spouse	Death			
		Burial			
	14	Birth			
		Marr.			
	Full Name of Spouse	Death			
		Burial			
	15	Birth			
		Marr.			
	Full Name of Spouse	Death			
		Burial			

Sources for Husband:

Sources for Wife:

Sources for Children:

Additional Information:

Family Group Sheet

Husband's Full Name Albert Eugene Cleaveland (p. 2 of 3) **Chart No.**

Husband's Data	Day Month Year	City, Town or Place	County or Province, etc.	State or Country	Add. Info. on Husband
Birth	Oct 22, 1886				
Chr'nd					
Marr.					
Death	Sep 1969				
Burial					

Places of Residence

Occupation Church Affiliation Military Rec.

Other wives, if any. No. (1) (2) etc. Make separate sheet for each marr. 1. Mattie White 3. Sally Hulsey 4. Margaret Sinclair

His Father Franklin Cromwell Cleaveland Mother's Maiden Name Sarah Jane Goulding

Wife's Full Maiden Name Lula Mae Dukes

Wife's Data	Day Month Year	City, Town or Place	County or Province, etc	State or Country	Add. Info. on Wife
Birth	Dec 25, 1896				
Chr'nd					
Death	May 12, 1918				
Burial					

Places of Residence

Occupation Church Affiliation Military Rec.

Other husbands, if any. No. (1) (2) etc. Make separate sheet for each marr.

Her Father Mother's Maiden Name

Sex	Children's Names in Full (Arrange in order of birth) out of order	Children's Data	Day Month Year	City, Town or Place	County or Province, etc.	State or Country	Add. info. on Children
	1 Frank Cromwell	Birth	Apr 23, 1918				Clara b. July 1, 1932 m. 1 Montana "Tanna"
	Full Name of Spouse m. 2 Clara Mae Purvis b. 1 Jul 1932	Marr.					
		Death					
		Burial			no children - living in Fitzgerald, GA		
	2 "Jack" Albert Eugene, Jr.	Birth	Oct 9, 1916				Dorothy b. Sept 21, 1916 d. 1979
	Full Name of Spouse "Dot" Dorothy Evelyn Thompson	Marr.					
		Death					
		Burial					
	3	Birth					
		Marr.					
	Full Name of Spouse	Death					
		Burial					
	4	Birth					
		Marr.					
	Full Name of Spouse	Death					
		Burial					
	5	Birth					
		Marr.					
	Full Name of Spouse	Death					
		Burial					
	6	Birth					
		Marr.					
	Full Name of Spouse	Death					
		Burial					
	7	Birth					
		Marr.					
	Full Name of Spouse	Death					
		Burial					
	8	Birth					
		Marr.					
	Full Name of Spouse	Death					
		Burial					

Compiler

Address

City, State, Zip

Date

Notes:

P.O. Box 368, Logan, UT 84321. Publishers of The Genealogical Helper. Send for a free catalogue with list and full descriptions of many genealogical aids.

Husband's Full Name _____

Additional Children and Sources:

Husband's name

Wife's name

Sex	Children's Names in Full (Arrange in order of birth)	Children's Data	Day Month Year	City, Town or Place County or Province, etc. State or Country	Add. info. on Child
	9	Birth			
		Marr.			
	Full Name of Spouse	Death			
		Burial			
	10	Birth			
		Marr.			
	Full Name of Spouse	Death			
		Burial			
	11	Birth			
		Marr.			
	Full Name of Spouse	Death			
		Burial			
	12	Birth			
		Marr.			
	Full Name of Spouse	Death			
		Burial			
	13	Birth			
		Marr.			
	Full Name of Spouse	Death			
		Burial			
	14	Birth			
		Marr.			
	Full Name of Spouse	Death			
		Burial			
	15	Birth			
		Marr.			
	Full Name of Spouse	Death			
		Burial			

Sources for Husband:

Sources for Wife:

Sources for Children:

Additional Information:

Family Group Sheet

Husband's Full Name Albert Eugene Cleaveland (p. 3 of 3) **Chart No.**

Husband's Data	Day Month Year	City, Town or Place	County or Province, etc.	State or Country	Add. Info. on Husband
Birth	Oct 22, 1886				
Chr'nd					
Marr.					
Death	Sep, 1969				
Burial					

Places of Residence

Occupation Church Affiliation Military Rec.

Other wives, if any. No. (1) (2) etc. Make separate sheet for each marr. 1. Mattie White 2. Lula Mae Dukes 4. Margaret Sinclair

His Father Franklin Cromwell Cleaveland Mother's Maiden Name Sarah Jane Goulding

Wife's Full Maiden Name Sarah Hulsey

Wife's Data	Day Month Year	City, Town or Place	County or Province, etc	State or Country	Add. Info. on Wife
Birth	Feb 3, 1887				
Chr'nd					
Death	Dec 31, 1943				
Burial					

Places of Residence

Occupation Church Affiliation Military Rec.

Other husbands, if any. No. (1) (2) etc. Make separate sheet for each marr.

Her Father Mother's Maiden Name

Sex	Children's Names in Full (Arrange in order of birth) out of order	Children's Data	Day Month Year	City, Town or Place	County or Province, etc.	State or Country	Add. info. on Children
	1 Carrie Lou	Birth	Sept 4, 1920				
		Marr.					
	Full Name of Spouse	Death					
	Robert Wilson Thomason	Burial					
	2 Mary Elizabeth	Birth	Aug 16, 1924				
		Marr.					
	Full Name of Spouse	Death					
	Wm. Lawrence Henderson	Burial					
	3 Sarah Jane	Birth	27 Aug 1926				Chicago, IL
		Marr.					
	Full Name of Spouse b. 22 Mar 1918 d. 3 Mar 1984	Death					no children
	Bernard Francis Flynn	Burial					
	4 "Buddy" Milton Webster	Birth	July 28, 1930				
		Marr.					
	Full Name of Spouse	Death					
	Clara Jane King	Burial					
	5 Jesse Marvin	Birth	Mar 10, 1922				m. 2 Mildred
		Marr.					Head
	Full Name of Spouse	Death	8 Dec 1978				
	Mabel Thomasson	Burial					
	6	Birth					
		Marr.					
	Full Name of Spouse	Death					
		Burial					
	7	Birth					
		Marr.					
	Full Name of Spouse	Death					
		Burial					
	8	Birth					
		Marr.					
	Full Name of Spouse	Death					
		Burial					

Compiler Notes:

Address

City, State, Zip

Date

P.O. Box 368, Logan, UT 84321. Publishers of The Genealogical Helper. Send for a free catalogue with list and full descriptions of many genealogical aids.

Husband's Full Name _____

Additional Children and Sources:

Husband's name

Wife's name

Sex	Childrens Names in Full (Arrange in order of birth)	Childrens Data	Day Month Year	City, Town or Place County or Province, etc. State or Country	Add. info. on Child
	9	Birth			
		Marr.			
	Full Name of Spouse	Death			
		Burial			
	10	Birth			
		Marr.			
	Full Name of Spouse	Death			
		Burial			
	11	Birth			
		Marr.			
	Full Name of Spouse	Death			
		Burial			
	12	Birth			
		Marr.			
	Full Name of Spouse	Death			
		Burial			
	13	Birth			
		Marr.			
	Full Name of Spouse	Death			
		Burial			
	14	Birth			
		Marr.			
	Full Name of Spouse	Death			
		Burial			
	15	Birth			
		Marr.			
	Full Name of Spouse	Death			
		Burial			

Sources for Husband:

Sources for Wife:

Sources for Children:

Additional Information:

Family Group Sheet

Husband's Full Name Herschel Adam Pfannkuche **Chart No.**

Husband's Data	Day Month Year	City, Town or Place	County or Province, etc.	State or Country	Add. Info. on Husband
Birth	July 30, 1909				
Chr'nd					
Marr.					
Death	May 1991				
Burial					

Places of Residence Pensacola, FL

Occupation contractor Church Affiliation Military Rec.

Other wives, if any. No. (1) (2) etc.
Make separate sheet for each marr.

His Father Mother's Maiden Name

Wife's Full Maiden Name Martha Eugenia Cleaveland

Wifes Data	Day Month Year	City, Town or Place	County or Province, etc	State or Country	Add. Info. on Wife
Birth	Jan 23, 1913				
Chr'nd					
Death					
Burial					

Places of Residence Pensacola, FL

Occupation Church Affiliation Military Rec.

Other husbands, if any. No. (1) (2) etc.
Make separate sheet for each marr.

Her Father Albert Eugene Cleaveland Mother's Maiden Name Mattie White

Sex	Children's Names in Full (Arrange in order of birth)	Children's Data	Day Month Year	City, Town or Place	County or Province, etc.	State or Country	Add. info. on Children
	1 Ann Lavonia	Birth	Nov 23, 1932				Husband 2:
		Marr.					Delbert
	Full Name of Spouse	Death					Ester Dedmon
	Leon Rexford Berry	Burial					
	2 Henry Adam	Birth	Sept 29, 1937				
		Marr.					
	Full Name of Spouse	Death					
		Burial					
	3	Birth					
		Marr.					
	Full Name of Spouse	Death					
		Burial					
	4	Birth					
		Marr.					
	Full Name of Spouse	Death					
		Burial					
	5	Birth					
		Marr.					
	Full Name of Spouse	Death					
		Burial					
	6	Birth					
		Marr.					
	Full Name of Spouse	Death					
		Burial					
	7	Birth					
		Marr.					
	Full Name of Spouse	Death					
		Burial					
	8	Birth					
		Marr.					
	Full Name of Spouse	Death					
		Burial					

Compiler Notes:

Address

City, State, Zip

Date

Genealogical Helps: Send for a free catalogue with list and full descriptions of many genealogical aids.

Husband's Full Name

Additional Children and Sources:

Husband's name

Wife's name

Sex	Children's Names in Full (Arrange in order of birth)	Children's Data	Day Month Year	City, Town or Place County or Province, etc. State or Country	Add. info. on Child
	9	Birth			
		Marr.			
	Full Name of Spouse	Death			
		Burial			
	10	Birth			
		Marr.			
	Full Name of Spouse	Death			
		Burial			
	11	Birth			
		Marr.			
	Full Name of Spouse	Death			
		Burial			
	12	Birth			
		Marr.			
	Full Name of Spouse	Death			
		Burial			
	13	Birth			
		Marr.			
	Full Name of Spouse	Death			
		Burial			
	14	Birth			
		Marr.			
	Full Name of Spouse	Death			
		Burial			
	15	Birth			
		Marr.			
	Full Name of Spouse	Death			
		Burial			

Sources for Husband:

Sources for Wife:

Sources for Children:

Additional Information:

Family Group Sheet

Husband's Full Name Leon Rexford Berry, Jr. **Chart No.**

Husband's Data	Day Month Year	City, Town or Place	County or Province, etc.	State or Country	Add. Info. on Husband
Birth	1928				
Chr'nd					
Marr.					
Death					
Burial					

Places of Residence

Occupation Church Affiliation Military Rec.

Other wives, if any No. (1) (2) etc.
Make separate sheet for each marr.

His Father Leon Rexford Berry Mother's Maiden Name

Wife's Full Maiden Name Ann Lavonia Pfannkuche (p. 1 of 2)

Wife's Data	Day Month Year	City, Town or Place	County or Province, etc	State or Country	Add. Info. on Wife
Birth	Nov 23, 1932				
Chr'nd					
Death					
Burial					

Places of Residence

Occupation Church Affiliation Military Rec.

Other husbands, if any No. (1) (2) etc.
Make separate sheet for each marr. 2. Delbert Ester Dedmon

Her Father Herschel Adam Pfannkuche Mother's Maiden Name Martha Eugenia Cleaveland

Sex	Children's Names in Full (Arrange in order of birth)	Children's Data	Day Month Year	City, Town or Place	County or Province, etc.	State or Country	Add. info. on Children
	1 Leon Rexford III	Birth	May 3, 1951				
		Marr.					
	Full Name of Spouse	Death					
		Burial					
	2 Craig Randall	Birth	Jan 13, 1954				
		Marr.					
	Full Name of Spouse	Death					
		Burial					
	3	Birth					
		Marr.					
	Full Name of Spouse	Death					
		Burial					
	4	Birth					
		Marr.					
	Full Name of Spouse	Death					
		Burial					
	5	Birth					
		Marr.					
	Full Name of Spouse	Death					
		Burial					
	6	Birth					
		Marr.					
	Full Name of Spouse	Death					
		Burial					
	7	Birth					
		Marr.					
	Full Name of Spouse	Death					
		Burial					
	8	Birth					
		Marr.					
	Full Name of Spouse	Death					
		Burial					

Compiler Notes:

Address

City, State, Zip

Date

Genealogical Helper. Send for a free catalogue with list and full descriptions of many genealogical aids.

Husband's Full Name _____

Additional Children and Sources:

Husband's name

Wife's name

Sex	Children's Names in Full (Arrange in order of birth)	Children's Data	Day Month Year	City, Town or Place County or Province, etc. State or Country	Add. info. on Child
	9	Birth			
		Marr.			
	Full Name of Spouse	Death			
		Burial			
	10	Birth			
		Marr.			
	Full Name of Spouse	Death			
		Burial			
	11	Birth			
		Marr.			
	Full Name of Spouse	Death			
		Burial			
	12	Birth			
		Marr.			
	Full Name of Spouse	Death			
		Burial			
	13	Birth			
		Marr.			
	Full Name of Spouse	Death			
		Burial			
	14	Birth			
		Marr.			
	Full Name of Spouse	Death			
		Burial			
	15	Birth			
		Marr.			
	Full Name of Spouse	Death			
		Burial			

Sources for Husband:

Sources for Wife:

Sources for Children:

Additional Information:

Family Group Sheet

Husband's Full Name Delbert Ester Dedmon **Chart No.**

Husband's Data	Day Month Year	City, Town or Place	County or Province, etc.	State or Country	Add. Info. on Husband
Birth	1913				
Chr'nd					
Marr.					
Death					
Burial					

Places of Residence

Occupation Church Affiliation Military Rec.

Other wives, if any No. (1) (2) etc.
Make separate sheet for each marr.

His Father Mother's Maiden Name

Wife's Full Maiden Name Ann Lavonia Pfannkuche (p. 2 of 2)

Wife's Data	Day Month Year	City, Town or Place	County or Province, etc	State or Country	Add. Info. on Wife
Birth	Nov 23, 1932				
Chr'nd					
Death					
Burial					

Places of Residence

Occupation Church Affiliation Military Rec.

Other husbands, if any No. (1) (2) etc.
Make separate sheet for each marr. 1. Leon Rexford Berry, Jr.

Her Father Hersebel Adam Pfannkuche Mother's Maiden Name Martha Eugenia Cleaveland

Sex	Children's Names in Full (Arrange in order of birth) out of order	Children's Data	Day Month Year	City, Town or Place	County or Province, etc.	State or Country	Add. info. on Children
	1 Johnny Delbert	Birth	Oct 20, 1962				
		Marr.					
	Full Name of Spouse	Death					
		Burial					
	2 Rebecca Eugenia	Birth	Nov 18, 1958				
		Marr.					
	Full Name of Spouse	Death					
	John Wayne Snyder	Burial					
	3	Birth					
		Marr.					
	Full Name of Spouse	Death					
		Burial					
	4	Birth					
		Marr.					
	Full Name of Spouse	Death					
		Burial					
	5	Birth					
		Marr.					
	Full Name of Spouse	Death					
		Burial					
	6	Birth					
		Marr.					
	Full Name of Spouse	Death					
		Burial					
	7	Birth					
		Marr.					
	Full Name of Spouse	Death					
		Burial					
	8	Birth					
		Marr.					
	Full Name of Spouse	Death					
		Burial					

Compiler Notes:

Address

City, State, Zip

Date

Genealogical Helper. Send for a free catalogue with list and full descriptions of many genealogical aids.

Husband's Full Name

Additional Children and Sources:

Husband's name Wife's name

Sex	Childrens Names in Full (Arrange in order of birth)	Childrens Data	Day Month Year	City, Town or Place County or Province, etc. State or Country	Add. info. on Child
	9	Birth			
		Marr.			
	Full Name of Spouse	Death			
		Burial			
	10	Birth			
		Marr.			
	Full Name of Spouse	Death			
		Burial			
	11	Birth			
		Marr.			
	Full Name of Spouse	Death			
		Burial			
	12	Birth			
		Marr.			
	Full Name of Spouse	Death			
		Burial			
	13	Birth			
		Marr.			
	Full Name of Spouse	Death			
		Burial			
	14	Birth			
		Marr.			
	Full Name of Spouse	Death			
		Burial			
	15	Birth			
		Marr.			
	Full Name of Spouse	Death			
		Burial			

Sources for Husband:

Sources for Wife:

Sources for Children:

Additional Information:

Family Group Sheet

Husband's Full Name John Wayne Snyder **Chart No.**

Husband's Data	Day Month Year	City, Town or Place	County or Province, etc.	State or Country	Add. Info. on Husband
Birth	May 26, 1957				
Chr'nd					
Marr.					
Death					
Burial					

Places of Residence

Occupation Church Affiliation Military Rec.

Other wives, if any. No. (1) (2) etc.
Make separate sheet for each marr.

His Father Mother's Maiden Name

Wife's Full Maiden Name Rebecca Eugenia Dedmon

Wife's Data	Day Month Year	City, Town or Place	County or Province, etc.	State or Country	Add. Info. on Wife
Birth	Nov 18, 1958				
Chr'nd					
Death					
Burial					

Places of Residence

Occupation Church Affiliation Military Rec.

Other husbands, if any. No. (1) (2) etc.
Make separate sheet for each marr.

Her Father Delbert Ester Dedmon Mother's Maiden Name Ann Lavonia Pfannkuche

Sex	Children's Names in Full (Arrange in order of birth)	Children's Data	Day Month Year	City, Town or Place	County or Province, etc.	State or Country	Add. Info. on Children
	1 Daniel Wayne	Birth	Aug 23, 1979				
		Marr.					
	Full Name of Spouse	Death					
		Burial					
	2 John Joseph	Birth	Jan 28, 1981				
		Marr.					
	Full Name of Spouse	Death					
		Burial					
	3	Birth					
		Marr.					
	Full Name of Spouse	Death					
		Burial					
	4	Birth					
		Marr.					
	Full Name of Spouse	Death					
		Burial					
	5	Birth					
		Marr.					
	Full Name of Spouse	Death					
		Burial					
	6	Birth					
		Marr.					
	Full Name of Spouse	Death					
		Burial					
	7	Birth					
		Marr.					
	Full Name of Spouse	Death					
		Burial					
	8	Birth					
		Marr.					
	Full Name of Spouse	Death					
		Burial					

Compiler

Address

City, State, Zip

Date

Notes:

Husband's Full Name

Genealogical Helper. Send for a free catalogue with list and full descriptions of many genealogical aids.

Additional Children and Sources:

Husband's name

Wife's name

Sex	Children's Names in Full (Arrange in order of birth)	Children's Data	Day Month Year	City, Town or Place County or Province, etc. State or Country	Add. info. on Child
	9	Birth			
		Marr.			
	Full Name of Spouse	Death			
		Burial			
	10	Birth			
		Marr.			
	Full Name of Spouse	Death			
		Burial			
	11	Birth			
		Marr.			
	Full Name of Spouse	Death			
		Burial			
	12	Birth			
		Marr.			
	Full Name of Spouse	Death			
		Burial			
	13	Birth			
		Marr.			
	Full Name of Spouse	Death			
		Burial			
	14	Birth			
		Marr.			
	Full Name of Spouse	Death			
		Burial			
	15	Birth			
		Marr.			
	Full Name of Spouse	Death			
		Burial			

Sources for Husband:

Sources for Wife:

Sources for Children:

Additional Information:

Family Group Sheet

Husband's Full Name Albert Eugene "Jack" Cleaveland, Jr. **Chart No.**

Husband's Data	Day Month Year	City, Town or Place	County or Province, etc.	State or Country	Add. Info. on Husband
Birth	Oct 9, 1916				
Chr'nd					
Marr.					
Death					
Burial					

Places of Residence Hendersonville, NC

Occupation Greyhound Bus Co. Church Affiliation Military Rec.

Other wives, if any. No. (1) (2) etc.
Make separate sheet for each marr.

His Father Albert Eugene Cleaveland Mother's Maiden Name Lula Mae Dukes

Wife's Full Maiden Name Dorothy "Dot" Evelyn Thompson

Wifes Data	Day Month Year	City, Town or Place	County or Province, etc	State or Country	Add. Info. on Wife
Birth	Sept 21, 1916				
Chr'nd					
Death	14 Jan 1979				
Burial					

Places of Residence

Occupation Church Affiliation Military Rec.

Other husbands, if any. No. (1) (2) etc.
Make separate sheet for each marr.

Her Father Mother's Maiden Name

Sex	Childrens Names in Full (Arrange in order of birth)	Childrens Data	Day Month Year	City, Town or Place	County or Province, etc.	State or Country	Add. info. on Children
	1 Albert Eugene III	Birth	Aug 6, 1935				
		Marr.					
	Full Name of Spouse	Death					
	Nancy Jane Kimball	Burial					
	2 "Dotty Ann" Dorothy Annette	Birth	May 31, 1941				
		Marr.					
	Full Name of Spouse	Death					
	Merle Herbert Jensen	Burial					
	3 Marilyn Kay	Birth	Oct 11, 1942				
		Marr.					
	Full Name of Spouse	Death					
	William Kenneth Orr	Burial					
	4	Birth					
		Marr.					
	Full Name of Spouse	Death					
		Burial					
	5	Birth					
		Marr.					
	Full Name of Spouse	Death					
		Burial					
	6	Birth					
		Marr.					
	Full Name of Spouse	Death					
		Burial					
	7	Birth					
		Marr.					
	Full Name of Spouse	Death					
		Burial					
	8	Birth					
		Marr.					
	Full Name of Spouse	Death					
		Burial					

Compiler Notes:

Address

City, State, Zip

Date

Genealogical Helper. Send for a free catalogue with list and full descriptions of many genealogical aids.

Husband's Full Name _____

Additional Children and Sources:

Husband's name

Wife's name

Sex	Children's Names in Full (Arrange in order of birth)	Children's Data	Day Month Year	City, Town or Place County or Province, etc. State or Country	Add. info. on Child
	9	Birth			
		Marr.			
	Full Name of Spouse	Death			
		Burial			
	10	Birth			
		Marr.			
	Full Name of Spouse	Death			
		Burial			
	11	Birth			
		Marr.			
	Full Name of Spouse	Death			
		Burial			
	12	Birth			
		Marr.			
	Full Name of Spouse	Death			
		Burial			
	13	Birth			
		Marr.			
	Full Name of Spouse	Death			
		Burial			
	14	Birth			
		Marr.			
	Full Name of Spouse	Death			
		Burial			
	15	Birth			
		Marr.			
	Full Name of Spouse	Death			
		Burial			

Sources for Husband:

Sources for Wife:

Sources for Children:

Additional Information:

Family Group Sheet

Husband's Full Name Albert Eugene Cleaveland III **Chart No.**

Husband's Data	Day Month Year	City, Town or Place	County or Province, etc.	State or Country	Add. Info. on Husband
Birth	Aug 6, 1935				
Chr'nd					
Marr.					
Death					
Burial					

Places of Residence Flat Rock, NC

Occupation Church Affiliation Military Rec.

Other wives, if any. No. (1) (2) etc. Make separate sheet for each marr.

His Father Albert Eugene Cleaveland, Jr. Mother's Maiden Name Dorothy Evelyn Thompson

Wife's Full Maiden Name Nancy Jane Kimball

Wifes Data	Day Month Year	City, Town or Place	County or Province, etc	State or Country	Add. Info. on Wife
Birth	Apr 4, 1937				
Chr'nd					
Death					
Burial					

Places of Residence

Occupation Church Affiliation Military Rec.

Other husbands, if any. No. (1) (2) etc. Make separate sheet for each marr.

Her Father Mother's Maiden Name

Sex	Childrens Names in Full (Arrange in order of birth)	Childrens Data	Day Month Year	City, Town or Place	County or Province, etc.	State or Country	Add. info. on Children
	1 "Tammy" Tamara Jane	Birth	Dec 2, 1957				
		Marr.					
	Full Name of Spouse	Death					
	Wayne Jefferson	Burial					
	2 "Skip" Albert Eugene IV	Birth	Mar 9, 1959				Columbia, SC
		Marr.					
	Full Name of Spouse	Death					
		Burial					
	3 "Nanette" Nancy Annette	Birth	Mar 7, 1963				
		Marr.					
	Full Name of Spouse	Death					
		Burial					
	4 Mark Bradley	Birth	June 24, 1964				
		Marr.					
	Full Name of Spouse	Death					
	Tammey	Burial					
	5	Birth					
		Marr.					
	Full Name of Spouse	Death					
		Burial					
	6	Birth					
		Marr.					
	Full Name of Spouse	Death					
		Burial					
	7	Birth					
		Marr.					
	Full Name of Spouse	Death					
		Burial					
	8	Birth					
		Marr.					
	Full Name of Spouse	Death					
		Burial					

Compiler Notes:

Address

City, State, Zip

Date

Genealogical Helps: Send for a free catalogue of the full descriptions of many genealogical aids.

Husband's Full Name _____

Additional Children and Sources:

Husband's name

Wife's name

Sex	Childrens Names in Full (Arrange in order of birth)	Childrens Data	Day Month Year	City, Town or Place County or Province, etc. State or Country	Add. info. on Child
	9	Birth			
		Marr.			
	Full Name of Spouse	Death			
		Burial			
	10	Birth			
		Marr.			
	Full Name of Spouse	Death			
		Burial			
	11	Birth			
		Marr.			
	Full Name of Spouse	Death			
		Burial			
	12	Birth			
		Marr.			
	Full Name of Spouse	Death			
		Burial			
	13	Birth			
		Marr.			
	Full Name of Spouse	Death			
		Burial			
	14	Birth			
		Marr.			
	Full Name of Spouse	Death			
		Burial			
	15	Birth			
		Marr.			
	Full Name of Spouse	Death			
		Burial			

Sources for Husband:

Sources for Wife:

Sources for Children:

Additional Information:

Family Group Sheet

Husband's Full Name Wayne Jefferson **Chart No.**

Husband's Data	Day Month Year	City, Town or Place	County or Province, etc.	State or Country	Add. Info. on Husband
Birth					
Chr'nd					
Marr.					
Death					
Burial					

Places of Residence

Occupation Church Affiliation Military Rec.

Other wives, if any. No. (1) (2) etc.
Make separate sheet for each marr.

His Father Mother's Maiden Name

Wife's Full Maiden Name "Tammy" Tamara Jane Cleaveland

Wife's Data	Day Month Year	City, Town or Place	County or Province, etc.	State or Country	Add. Info. on Wife
Birth	2 Dec 1957				
Chr'nd					
Death					
Burial					

Places of Residence Silver Springs, MD

Occupation Church Affiliation Military Rec.

Other husbands, if any. No. (1) (2) etc.
Make separate sheet for each marr.

Her Father Albert Eugene Cleaveland III. Mother's Maiden Name Nancy Jane Kimball

Sex	Children's Names in Full (Arrange in order of birth)	Children's Data	Day Month Year	City, Town or Place	County or Province, etc.	State or Country	Add. info. on Children
	1 Dwayne	Birth	22 Jan 1980				
		Marr.					
	Full Name of Spouse	Death					
		Burial					
	2 Dominique	Birth	19 Nov 1982				
		Marr.					
	Full Name of Spouse	Death					
		Burial					
	3 Neil	Birth	7 Feb 1985				
		Marr.					
	Full Name of Spouse	Death					
		Burial					
	4 Neimiah	Birth	26 Mar 1987				
		Marr.					
	Full Name of Spouse	Death					
		Burial					
	5	Birth					
		Marr.					
	Full Name of Spouse	Death					
		Burial					
	6	Birth					
		Marr.					
	Full Name of Spouse	Death					
		Burial					
	7	Birth					
		Marr.					
	Full Name of Spouse	Death					
		Burial					
	8	Birth					
		Marr.					
	Full Name of Spouse	Death					
		Burial					

Compiler Notes:

Address

City, State, Zip

Date

Form A100, Family Group Sheet by The Everton Publishers, P.O. Box 368, Logan, UT 84321. Publishers of The Genealogical Helper. Send for a free catalogue with list and full descriptions of many genealogical aids.

Husband's Full Name

Additional Children and Sources:

Husband's name

Wife's name

Sex	Children's Names in Full (Arrange in order of birth)	Children's Data	Day Month Year	City, Town or Place County or Province, etc. State or Country	Add. info. on Children
	9	Birth			
		Marr.			
	Full Name of Spouse	Death			
		Burial			
	10	Birth			
		Marr.			
	Full Name of Spouse	Death			
		Burial			
	11	Birth			
		Marr.			
	Full Name of Spouse	Death			
		Burial			
	12	Birth			
		Marr.			
	Full Name of Spouse	Death			
		Burial			
	13	Birth			
		Marr.			
	Full Name of Spouse	Death			
		Burial			
	14	Birth			
		Marr.			
	Full Name of Spouse	Death			
		Burial			
	15	Birth			
		Marr.			
	Full Name of Spouse	Death			
		Burial			

Sources for Husband:

Sources for Wife:

Sources for Children:

Additional Information:

Family Group Sheet

Husband's Full Name Mark Bradley Cleaveland **Chart No.**

Husband's Data	Day Month Year	City, Town or Place	County or Province, etc.	State or Country	Add. Info. on Husband
Birth	24 Jun 1964				
Chr'nd					
Marr.					
Death					
Burial					

Places of Residence Tallahassee, FL

Occupation Church Affiliation Military Rec.

Other wives, if any. No. (1) (2) etc.
Make separate sheet for each marr.

His Father Albert Eugene Cleaveland III Mother's Maiden Name Nancy Jane Kimball

Wife's Full Maiden Name Tammey

Wifes Data	Day Month Year	City, Town or Place	County or Province, etc.	State or Country	Add. Info. on Wife
Birth					
Chr'nd					
Death					
Burial					

Places of Residence

Occupation Church Affiliation Military Rec.

Other husbands, if any. No. (1) (2) etc.
Make separate sheet for each marr.

Her Father Mother's Maiden Name

Sex	Childrens Names in Full (Arrange in order of birth)	Childrens Data	Day Month Year	City, Town or Place	County or Province, etc.	State or Country	Add. info. on Children
	1 Kelly Merkison	Birth	26 Aug 1988				
		Marr.					
	Full Name of Spouse	Death					
		Burial					
	2 Mark Brandon	Birth	19 Dec 1990				
		Marr.					
	Full Name of Spouse	Death					
		Burial					
	3	Birth					
		Marr.					
	Full Name of Spouse	Death					
		Burial					
	4	Birth					
		Marr.					
	Full Name of Spouse	Death					
		Burial					
	5	Birth					
		Marr.					
	Full Name of Spouse	Death					
		Burial					
	6	Birth					
		Marr.					
	Full Name of Spouse	Death					
		Burial					
	7	Birth					
		Marr.					
	Full Name of Spouse	Death					
		Burial					
	8	Birth					
		Marr.					
	Full Name of Spouse	Death					
		Burial					

Compiler Notes:

Address

City, State, Zip

Date

Form A100. Family Group Sheet by The Everton Publishers, P. O. Box 368, Logan, UT 84321. Publishers of *The Genealogical Helper*. Send for a free catalogue with list and full descriptions of many genealogical aids.

Husband's Full Name

Additional Children and Sources:

Husband's name _____ Wife's name _____

Sex	Children's Names in Full (Arrange in order of birth)	Children's Data	Day Month Year	City, Town or Place County or Province, etc. State or Country	Add. info. on Children
	9	Birth			
		Marr.			
	Full Name of Spouse	Death			
		Burial			
	10	Birth			
		Marr.			
	Full Name of Spouse	Death			
		Burial			
	11	Birth			
		Marr.			
	Full Name of Spouse	Death			
		Burial			
	12	Birth			
		Marr.			
	Full Name of Spouse	Death			
		Burial			
	13	Birth			
		Marr.			
	Full Name of Spouse	Death			
		Burial			
	14	Birth			
		Marr.			
	Full Name of Spouse	Death			
		Burial			
	15	Birth			
		Marr.			
	Full Name of Spouse	Death			
		Burial			

Sources for Husband:

Sources for Wife:

Sources for Children:

Additional Information:

Family Group Sheet

Husband's Full Name Merle Herbert Jensen **Chart No.**

Husband's Data	Day Month Year	City, Town or Place	County or Province, etc.	State or Country	Add. Info. on Husband
Birth	July 28, 1933				
Chr'nd					
Marr.					
Death					
Burial					

Places of Residence

Occupation Church Affiliation Military Rec.

Other wives, if any. No. (1) (2) etc.
Make separate sheet for each marr.

His Father Mother's Maiden Name

Wife's Full Maiden Name Dorothy Annette Cleaveland

Wife's Data	Day Month Year	City, Town or Place	County or Province, etc	State or Country	Add. Info. on Wife
Birth	May 31, 1941				
Chr'nd					
Death					
Burial					

Places of Residence

Occupation Church Affiliation Military Rec.

Other husbands, if any. No. (1) (2) etc.
Make separate sheet for each marr.

Her Father Albert Eugene Cleaveland, Jr. Mother's Maiden Name Dorothy Evelyn Thompson

Sex	Children's Names in Full (Arrange in order of birth)	Children's Data	Day Month Year	City, Town or Place	County or Province, etc.	State or Country	Add. info. on Children
	1 John Cleaveland	Birth	May 18, 1965				
		Marr.					
	Full Name of Spouse	Death					
		Burial					
	2 David Merle	Birth	Aug 20, 1967				
		Marr.					
	Full Name of Spouse	Death					
		Burial					
	3	Birth					
		Marr.					
	Full Name of Spouse	Death					
		Burial					
	4	Birth					
		Marr.					
	Full Name of Spouse	Death					
		Burial					
	5	Birth					
		Marr.					
	Full Name of Spouse	Death					
		Burial					
	6	Birth					
		Marr.					
	Full Name of Spouse	Death					
		Burial					
	7	Birth					
		Marr.					
	Full Name of Spouse	Death					
		Burial					
	8	Birth					
		Marr.					
	Full Name of Spouse	Death					
		Burial					

Compiler Notes:

Address

City, State, Zip

Date

Genealogical Helps: Send for a free catalog with list and full descriptions of many genealogical aids.

Husband's Full Name _____

Additional Children and Sources:

Husband's name

Wife's name

Sex	Childrens Names in Full (Arrange in order of birth)	Childrens Data	Day Month Year	City, Town or Place County or Province, etc. State or Country	Add. info. on Child
	9	Birth			
		Marr.			
	Full Name of Spouse	Death			
		Burial			
	10	Birth			
		Marr.			
	Full Name of Spouse	Death			
		Burial			
	11	Birth			
		Marr.			
	Full Name of Spouse	Death			
		Burial			
	12	Birth			
		Marr.			
	Full Name of Spouse	Death			
		Burial			
	13	Birth			
		Marr.			
	Full Name of Spouse	Death			
		Burial			
	14	Birth			
		Marr.			
	Full Name of Spouse	Death			
		Burial			
	15	Birth			
		Marr.			
	Full Name of Spouse	Death			
		Burial			

Sources for Husband:

Sources for Wife:

Sources for Children:

Additional Information:

Family Group Sheet

Husband's Full Name William Kenneth Orr **Chart No.**

Husband's Data	Day Month Year	City, Town or Place	County or Province, etc.	State or Country	Add. Info. on Husband
Birth	Oct 10, 1937				
Chr'nd					
Marr.					
Death					
Burial					

Places of Residence

Occupation Church Affiliation Military Rec.

Other wives, if any No. (1) (2) etc.
Make separate sheet for each marr.

His Father Mother's Maiden Name

Wife's Full Maiden Name Marilyn Kay Cleaveland

Wifes Data	Day Month Year	City, Town or Place	County or Province, etc	State or Country	Add. Info. on Wife
Birth	Oct 11, 1942				
Chr'nd					
Death					
Burial					

Places of Residence

Occupation Church Affiliation Military Rec.

Other husbands, if any No. (1) (2) etc.
Make separate sheet for each marr.

Her Father Albert Eugene Cleaveland, Jr. Mother's Maiden Name Dorothy Evelyn Thompson

Sex	Childrens Names in Full (Arrange in order of birth)	Childrens Data	Day Month Year	City, Town or Place	County or Province, etc.	State or Country	Add. info. on Children
	1 Mary Kay	Birth	Mar 12, 1964				
		Marr.					
	Full Name of Spouse	Death					
		Burial					
	2 Bryan Kenneth	Birth	July 8, 1966				
		Marr.					
	Full Name of Spouse	Death					
		Burial					
	3 Scott Jeffrey	Birth	Feb 24, 1971				
		Marr.					
	Full Name of Spouse	Death					
		Burial					
	4	Birth					
		Marr.					
	Full Name of Spouse	Death					
		Burial					
	5	Birth					
		Marr.					
	Full Name of Spouse	Death					
		Burial					
	6	Birth					
		Marr.					
	Full Name of Spouse	Death					
		Burial					
	7	Birth					
		Marr.					
	Full Name of Spouse	Death					
		Burial					
	8	Birth					
		Marr.					
	Full Name of Spouse	Death					
		Burial					

Compiler Notes:

Address

City, State, Zip

Date

Genealogical Helper. Send for a free catalogue with list and full descriptions of many genealogical aids.

Husband's Full Name _____

Additional Children and Sources:

Husband's name

Wife's name

Sex	Children's Names in Full (Arrange in order of birth)	Children's Data	Day Month Year	City, Town or Place County or Province, etc. State or Country	Add. info. on Child
	9	Birth			
		Marr.			
	Full Name of Spouse	Death			
		Burial			
	10	Birth			
		Marr.			
	Full Name of Spouse	Death			
		Burial			
	11	Birth			
		Marr.			
	Full Name of Spouse	Death			
		Burial			
	12	Birth			
		Marr.			
	Full Name of Spouse	Death			
		Burial			
	13	Birth			
		Marr.			
	Full Name of Spouse	Death			
		Burial			
	14	Birth			
		Marr.			
	Full Name of Spouse	Death			
		Burial			
	15	Birth			
		Marr.			
	Full Name of Spouse	Death			
		Burial			

Sources for Husband:

Sources for Wife:

Sources for Children:

Additional Information:

Family Group Sheet

Husband's Full Name Robert Wilson Thomasson **Chart No.**

Husband's Data	Day Month Year	City, Town or Place	County or Province, etc.	State or Country	Add. Info. on Husband
Birth	Oct 17, 1918				
Chr'nd					
Marr.					
Death					
Burial					

Places of Residence

Occupation Decatur Federal S&L Church Affiliation Military Rec.

Other wives, if any. No. (1) (2) etc.
Make separate sheet for each marr.

His Father Mother's Maiden Name

Wife's Full Maiden Name Carries Lou Cleaveland

Wife's Data	Day Month Year	City, Town or Place	County or Province, etc	State or Country	Add. Info. on Wife
Birth	Sept 4, 1920				
Chr'nd					
Death					
Burial					

Places of Residence Atlanta, GA

Occupation Rich's Church Affiliation Military Rec.

Other husbands, if any. No. (1) (2) etc.
Make separate sheet for each marr.

Her Father Albert Eugene Cleaveland Mother's Maiden Name Sarah Hulsey

Sex	Children's Names in Full (Arrange in order of birth)	Children's Data	Day Month Year	City, Town or Place	County or Province, etc.	State or Country	Add. info. on Children
	1 Larry Wilson	Birth	Feb 4, 1943				
		Marr.					
	Full Name of Spouse	Death					
	Ida Olivia James	Burial					
	2 Carole Gayle	Birth	Dec 2, 1943				
		Marr.					
	Full Name of Spouse	Death					
	Henry Dean Moyer	Burial					
	3 Stephen Douglas	Birth	Jan 12, 1947				
		Marr.					
	Full Name of Spouse	Death	Sept 24, 1976				
	Barbara Ann Cecil	Burial					
	4	Birth					
		Marr.					
	Full Name of Spouse	Death					
		Burial					
	5	Birth					
		Marr.					
	Full Name of Spouse	Death					
		Burial					
	6	Birth					
		Marr.					
	Full Name of Spouse	Death					
		Burial					
	7	Birth					
		Marr.					
	Full Name of Spouse	Death					
		Burial					
	8	Birth					
		Marr.					
	Full Name of Spouse	Death					
		Burial					

Compiler Notes:

Address

City, State, Zip

Date

Genealogical Publishers, Inc. Baltimore, Maryland
full descriptions of many genealogical aids.

Husband's Full Name _____

Additional Children and Sources:

Husband's name

Wife's name

Sex	Children's Names in Full (Arrange in order of birth)	Children's Data	Day Month Year	City, Town or Place County or Province, etc. State or Country	Add. info. on Child
	9	Birth			
		Marr.			
	Full Name of Spouse	Death			
		Burial			
	10	Birth			
		Marr.			
	Full Name of Spouse	Death			
		Burial			
	11	Birth			
		Marr.			
	Full Name of Spouse	Death			
		Burial			
	12	Birth			
		Marr.			
	Full Name of Spouse	Death			
		Burial			
	13	Birth			
		Marr.			
	Full Name of Spouse	Death			
		Burial			
	14	Birth			
		Marr.			
	Full Name of Spouse	Death			
		Burial			
	15	Birth			
		Marr.			
	Full Name of Spouse	Death			
		Burial			

Sources for Husband:

Sources for Wife:

Sources for Children:

Additional Information:

Family Group Sheet

Husband's Full Name Larry Wilson Thomason **Chart No.**

Husband's Data	Day Month Year	City, Town or Place	County or Province, etc.	State or Country	Add. Info. on Husband
Birth	Feb 4, 1943				
Chr'nd					
Marr.					
Death					
Burial					

Places of Residence

Occupation Church Affiliation Military Rec.

Other wives, if any. No. (1) (2) etc.
Make separate sheet for each marr.

His Father Robert Wilson Thomason Mother's Maiden Name Carrie Lou Cleveland

Wife's Full Maiden Name Ida Olivia James

Wife's Data	Day Month Year	City, Town or Place	County or Province, etc	State or Country	Add. Info. on Wife
Birth	Dec 22, 1940				
Chr'nd					
Death					
Burial					

Places of Residence

Occupation Church Affiliation Military Rec.

Other husbands, if any. No. (1) (2) etc.
Make separate sheet for each marr.

Her Father Mother's Maiden Name

Sex	Children's Names in Full (Arrange in order of birth)	Children's Data	Day Month Year	City, Town or Place	County or Province, etc.	State or Country	Add. info. on Children
	1 Laura Olivia	Birth	Dec 17, 1964				
		Marr.					
	Full Name of Spouse	Death					
		Burial					
	2 John Patrick	Birth	Sept 9, 1970				
		Marr.					
	Full Name of Spouse	Death					
		Burial					
	3 Stephen Andrew	Birth	Sept 19, 1977				
		Marr.					
	Full Name of Spouse	Death					
		Burial					
	4	Birth					
		Marr.					
	Full Name of Spouse	Death					
		Burial					
	5	Birth					
		Marr.					
	Full Name of Spouse	Death					
		Burial					
	6	Birth					
		Marr.					
	Full Name of Spouse	Death					
		Burial					
	7	Birth					
		Marr.					
	Full Name of Spouse	Death					
		Burial					
	8	Birth					
		Marr.					
	Full Name of Spouse	Death					
		Burial					

Compiler Notes:

Address

City, State, Zip

Date

Genealogical Helps: Send for a free catalogue with list and full descriptions of many genealogical aids.

Husband's Full Name _____

Additional Children and Sources:

Husband's name Wife's name

Sex	Childrens Names in Full (Arrange in order of birth)	Childrens Data	Day Month Year	City, Town or Place County or Province, etc. State or Country	Add. info. on Childre
	9	Birth			
		Marr.			
	Full Name of Spouse	Death			
		Burial			
	10	Birth			
		Marr.			
	Full Name of Spouse	Death			
		Burial			
	11	Birth			
		Marr.			
	Full Name of Spouse	Death			
		Burial			
	12	Birth			
		Marr.			
	Full Name of Spouse	Death			
		Burial			
	13	Birth			
		Marr.			
	Full Name of Spouse	Death			
		Burial			
	14	Birth			
		Marr.			
	Full Name of Spouse	Death			
		Burial			
	15	Birth			
		Marr.			
	Full Name of Spouse	Death			
		Burial			

Sources for Husband:

Sources for Wife:

Sources for Children:

Additional Information:

Family Group Sheet

Husband's Full Name Henry Dean Moyer **Chart No.**

Husband's Data	Day Month Year	City, Town or Place	County or Province, etc.	State or Country	Add. Info. on Husband
Birth	Dec 4, 1941				
Chr'nd					
Marr.					
Death					
Burial					

Places of Residence

Occupation Church Affiliation Military Rec.

Other wives, if any. No. (1) (2) etc.
Make separate sheet for each marr.

His Father Mother's Maiden Name

Wife's Full Maiden Name Carole Gayle Thomason

Wife's Data	Day Month Year	City, Town or Place	County or Province, etc	State or Country	Add. Info. on Wife
Birth	Dec 2, 1943				
Chr'nd					
Death					
Burial					

Places of Residence

Occupation Church Affiliation Military Rec.

Other husbands, if any. No. (1) (2) etc.
Make separate sheet for each marr.

Her Father Robert Wilson Thomason Mother's Maiden Name Carrie Lou Cleaveland

Sex	Children's Names in Full (Arrange in order of birth)	Children's Data	Day Month Year	City, Town or Place	County or Province, etc.	State or Country	Add. Info. on Children
	1 David Scott	Birth	June 14, 1966				
		Marr.					
	Full Name of Spouse	Death					
		Burial					
	2 Dean Christopher	Birth	June 14, 1966				
		Marr.					
	Full Name of Spouse	Death					
		Burial					
	3	Birth					
		Marr.					
	Full Name of Spouse	Death					
		Burial					
	4	Birth					
		Marr.					
	Full Name of Spouse	Death					
		Burial					
	5	Birth					
		Marr.					
	Full Name of Spouse	Death					
		Burial					
	6	Birth					
		Marr.					
	Full Name of Spouse	Death					
		Burial					
	7	Birth					
		Marr.					
	Full Name of Spouse	Death					
		Burial					
	8	Birth					
		Marr.					
	Full Name of Spouse	Death					
		Burial					

Compiler Notes:

Address

City, State, Zip

Date

Genealogy Forms Send for a free catalogue with hundreds of full descriptions of many genealogical aids.

Husband's Full Name _____

Additional Children and Sources:

Husband's name

Wife's name

Sex	Children's Names in Full (Arrange in order of birth)	Children's Data	Day Month Year	City, Town or Place County or Province, etc. State or Country	Add. info. on Child
	9	Birth			
		Marr.			
	Full Name of Spouse	Death			
		Burial			
	10	Birth			
		Marr.			
	Full Name of Spouse	Death			
		Burial			
	11	Birth			
		Marr.			
	Full Name of Spouse	Death			
		Burial			
	12	Birth			
		Marr.			
	Full Name of Spouse	Death			
		Burial			
	13	Birth			
		Marr.			
	Full Name of Spouse	Death			
		Burial			
	14	Birth			
		Marr.			
	Full Name of Spouse	Death			
		Burial			
	15	Birth			
		Marr.			
	Full Name of Spouse	Death			
		Burial			

Sources for Husband:

Sources for Wife:

Sources for Children:

Additional Information:

Family Group Sheet

Husband's Full Name William Lawrence Henderson **Chart No.**

Husband's Data	Day Month Year	City, Town or Place	County or Province, etc.	State or Country	Add. Info. on Husband
Birth	Dec 15, 1921				
Chr'nd					
Marr.					
Death	30 Jan 1983				
Burial					

Places of Residence

Occupation Exxon Corp. Church Affiliation Military Rec.

Other wives, if any. No. (1) (2) etc.
Make separate sheet for each marr.

His Father Mother's Maiden Name

Wife's Full Maiden Name Mary Elizabeth Cleaveland

Wife's Data	Day Month Year	City, Town or Place	County or Province, etc	State or Country	Add. Info. on Wife
Birth	Aug 16, 1924				
Chr'nd					
Death					
Burial					

Places of Residence Spartanburg, SC

Occupation Church Affiliation Military Rec.

Other husbands, if any. No. (1) (2) etc.
Make separate sheet for each marr.

Her Father Albert Eugene Cleaveland Mother's Maiden Name Sarah Hulsey

Sex	Children's Names in Full (Arrange in order of birth)	Children's Data	Day Month Year	City, Town or Place	County or Province, etc.	State or Country	Add. info. on Children
	1 Lawrence "Larry" C.	Birth	June 15, 1941				Charlotte, NC
		Marr.					both teachers -
	Full Name of Spouse b. 9 Mar 1943	Death					Larry football
	Jo Ann Oextman	Burial					coach
	2	Birth					
		Marr.					
	Full Name of Spouse	Death					
		Burial					
	3	Birth					
		Marr.					
	Full Name of Spouse	Death					
		Burial					
	4	Birth					
		Marr.					
	Full Name of Spouse	Death					
		Burial					
	5	Birth					
		Marr.					
	Full Name of Spouse	Death					
		Burial					
	6	Birth					
		Marr.					
	Full Name of Spouse	Death					
		Burial					
	7	Birth					
		Marr.					
	Full Name of Spouse	Death					
		Burial					
	8	Birth					
		Marr.					
	Full Name of Spouse	Death					
		Burial					

Compiler Notes:

Address

City, State, Zip

Date

full descriptions of many genealogical aids.
Husband's Full Name

Additional Children and Sources:

Husband's name

Wife's name

Sex	Children's Names in Full (Arrange in order of birth)	Children's Data	Day Month Year	City, Town or Place County or Province, etc. State or Country	Add. info. on Child
	9	Birth			
		Marr.			
	Full Name of Spouse	Death			
		Burial			
	10	Birth			
		Marr.			
	Full Name of Spouse	Death			
		Burial			
	11	Birth			
		Marr.			
	Full Name of Spouse	Death			
		Burial			
	12	Birth			
		Marr.			
	Full Name of Spouse	Death			
		Burial			
	13	Birth			
		Marr.			
	Full Name of Spouse	Death			
		Burial			
	14	Birth			
		Marr.			
	Full Name of Spouse	Death			
		Burial			
	15	Birth			
		Marr.			
	Full Name of Spouse	Death			
		Burial			

Sources for Husband:

Sources for Wife:

Sources for Children:

Additional Information:

Family Group Sheet

Husband's Full Name Lawrence Larry Henderson **Chart No.**

Husband's Data	Day Month Year	City, Town or Place	County or Province, etc.	State or Country	Add. Info. on Husband
Birth	June 15, 1941				
Chr'nd					
Marr.					
Death					
Burial					

Places of Residence

Occupation Church Affiliation Military Rec.

Other wives, if any. No. (1) (2) etc.
Make separate sheet for each marr.

His Father William Lawrence Henderson Mother's Maiden Name Mary Cleaveland

Wife's Full Maiden Name Jo Ann Oestman

Wife's Data	Day Month Year	City, Town or Place	County or Province, etc	State or Country	Add. Info. on Wife
Birth	Mar 9, 1942				
Chr'nd					
Death					
Burial					

Places of Residence

Occupation Church Affiliation Military Rec.

Other husbands, if any. No. (1) (2) etc.
Make separate sheet for each marr.

Her Father Mother's Maiden Name

Sex	Children's Names in Full (Arrange in order of birth)	Children's Data	Day Month Year	City, Town or Place	County or Province, etc.	State or Country	Add. info. on Children
	1 Amy Lee	Birth	Oct 6, 1972				
		Marr.					
	Full Name of Spouse	Death					
		Burial					
	2 David Lawrence	Birth	June 3, 1976				
		Marr.					
	Full Name of Spouse	Death					
		Burial					
	3	Birth					
		Marr.					
	Full Name of Spouse	Death					
		Burial					
	4	Birth					
		Marr.					
	Full Name of Spouse	Death					
		Burial					
	5	Birth					
		Marr.					
	Full Name of Spouse	Death					
		Burial					
	6	Birth					
		Marr.					
	Full Name of Spouse	Death					
		Burial					
	7	Birth					
		Marr.					
	Full Name of Spouse	Death					
		Burial					
	8	Birth					
		Marr.					
	Full Name of Spouse	Death					
		Burial					

Compiler

Address

City, State, Zip

Date

Notes:

full descriptions of many genealogical aids.

Husband's Full Name

Additional Children and Sources:

Husband's name

Wife's name

Sex	Children's Names in Full (Arrange in order of birth)	Children's Data	Day Month Year	City, Town or Place County or Province, etc. State or Country	Add. info. on Child
	9	Birth			
		Marr.			
	Full Name of Spouse	Death			
		Burial			
	10	Birth			
		Marr.			
	Full Name of Spouse	Death			
		Burial			
	11	Birth			
		Marr.			
	Full Name of Spouse	Death			
		Burial			
	12	Birth			
		Marr.			
	Full Name of Spouse	Death			
		Burial			
	13	Birth			
		Marr.			
	Full Name of Spouse	Death			
		Burial			
	14	Birth			
		Marr.			
	Full Name of Spouse	Death			
		Burial			
	15	Birth			
		Marr.			
	Full Name of Spouse	Death			
		Burial			

Sources for Husband:

Sources for Wife:

Sources for Children:

Additional Information:

Family Group Sheet

Husband's Full Name Milton "Buddy" Webster Cleaveland **Chart No.**

Husband's Data	Day Month Year	City, Town or Place	County or Province, etc.	State or Country	Add. Info. on Husband
Birth	July 20, 1930				
Chr'nd					
Marr.					
Death					
Burial					

Places of Residence Greenville, SC

Occupation Church Affiliation Military Rec.

Other wives, if any. No. (1) (2) etc.
Make separate sheet for each marr.

His Father Albert Eugene Cleaveland Mother's Maiden Name Sarah Hulsey

Wife's Full Maiden Name Clara Jane King

Wifes Data	Day Month Year	City, Town or Place	County or Province, etc	State or Country	Add. Info. on Wife
Birth	Nov 27, 1936				
Chr'nd					
Death					
Burial					

Places of Residence

Occupation Church Affiliation Military Rec.

Other husbands, if any. No. (1) (2) etc.
Make separate sheet for each marr.

Her Father Mother's Maiden Name

Sex	Childrens Names in Full (Arrange in order of birth)	Childrens Data	Day Month Year	City, Town or Place	County or Province, etc.	State or Country	Add. info. on Children
	1 Lillie Louise	Birth	Dec 7, 1951				
		Marr.					
	Full Name of Spouse	Death					
	Wallace Lee Posey	Burial					
	2	Birth					
		Marr.					
	Full Name of Spouse	Death					
		Burial					
	3	Birth					
		Marr.					
	Full Name of Spouse	Death					
		Burial					
	4	Birth					
		Marr.					
	Full Name of Spouse	Death					
		Burial					
	5	Birth					
		Marr.					
	Full Name of Spouse	Death					
		Burial					
	6	Birth					
		Marr.					
	Full Name of Spouse	Death					
		Burial					
	7	Birth					
		Marr.					
	Full Name of Spouse	Death					
		Burial					
	8	Birth					
		Marr.					
	Full Name of Spouse	Death					
		Burial					

Compiler

Address

City, State, Zip

Date

Notes:

Genealogical Helper. Send for a free catalogue with USA and full descriptions of many genealogical aids.

Husband's Full Name _____

Additional Children and Sources:

Husband's name

Wife's name

Sex	Childrens Names in Full (Arrange in order of birth)	Childrens Data	Day Month Year	City, Town or Place County or Province, etc. State or Country	Add. info. on Child
	9	Birth			
		Marr.			
	Full Name of Spouse	Death			
		Burial			
	10	Birth			
		Marr.			
	Full Name of Spouse	Death			
		Burial			
	11	Birth			
		Marr.			
	Full Name of Spouse	Death			
		Burial			
	12	Birth			
		Marr.			
	Full Name of Spouse	Death			
		Burial			
	13	Birth			
		Marr.			
	Full Name of Spouse	Death			
		Burial			
	14	Birth			
		Marr.			
	Full Name of Spouse	Death			
		Burial			
	15	Birth			
		Marr.			
	Full Name of Spouse	Death			
		Burial			

Sources for Husband:

Sources for Wife:

Sources for Children:

Additional Information:

Family Group Sheet

Husband's Full Name Wallace Lee Posey **Chart No.**

Husband's Data	Day Month Year	City, Town or Place	County or Province, etc.	State or Country	Add. Info. on Husband
Birth	May 5, 1950				
Chr'nd					
Marr.					
Death					
Burial					

Places of Residence

Occupation Church Affiliation Military Rec.

Other wives, if any. No. (1) (2) etc.
Make separate sheet for each marr.

His Father Mother's Maiden Name

Wife's Full Maiden Name Lillie Louise Cleaveland

Wifes Data	Day Month Year	City, Town or Place	County or Province, etc	State or Country	Add. Info. on Wife
Birth	Dec 7, 1951				
Chr'nd					
Death					
Burial					

Places of Residence

Occupation Church Affiliation Military Rec.

Other husbands, if any. No. (1) (2) etc.
Make separate sheet for each marr.

Her Father Milton Webster Cleaveland Mother's Maiden Name Clara Jane King

Sex	Childrens Names in Full (Arrange in order of births)	Childrens Data	Day Month Year	City, Town or Place	County or Province, etc.	State or Country	Add. info. on Children
	1 Clara Faye	Birth	2 Dec 1976				
		Marr.					
	Full Name of Spouse	Death					
	Harvey Dukes	Burial					
	2	Birth					
		Marr.					
	Full Name of Spouse	Death					
		Burial					
	3	Birth					
		Marr.					
	Full Name of Spouse	Death					
		Burial					
	4	Birth					
		Marr.					
	Full Name of Spouse	Death					
		Burial					
	5	Birth					
		Marr.					
	Full Name of Spouse	Death					
		Burial					
	6	Birth					
		Marr.					
	Full Name of Spouse	Death					
		Burial					
	7	Birth					
		Marr.					
	Full Name of Spouse	Death					
		Burial					
	8	Birth					
		Marr.					
	Full Name of Spouse	Death					
		Burial					

Compiler Notes:

Address

City, State, Zip

Date

Husband's Full Name _____

full descriptions of many genealogical sets.

Additional Children and Sources:

Husband's name

Wife's name

Sex	Children's Names in Full (Arrange in order of birth)	Children's Data	Day Month Year	City, Town or Place County or Province, etc. State or Country	Add. info. on Child.
	9	Birth			
		Marr.			
	Full Name of Spouse	Death			
		Burial			
	10	Birth			
		Marr.			
	Full Name of Spouse	Death			
		Burial			
	11	Birth			
		Marr.			
	Full Name of Spouse	Death			
		Burial			
	12	Birth			
		Marr.			
	Full Name of Spouse	Death			
		Burial			
	13	Birth			
		Marr.			
	Full Name of Spouse	Death			
		Burial			
	14	Birth			
		Marr.			
	Full Name of Spouse	Death			
		Burial			
	15	Birth			
		Marr.			
	Full Name of Spouse	Death			
		Burial			

Sources for Husband:

Sources for Wife:

Sources for Children:

Additional Information:

Family Group Sheet

Husband's Full Name Harvey Dukes **Chart No.**

Husband's Data	Day Month Year	City, Town or Place	County or Province, etc.	State or Country	Add. Info. on Husband
Birth					
Chr'nd					
Marr.					
Death					
Burial					

Places of Residence

Occupation Church Affiliation Military Rec.

Other wives, if any. No. (1) (2) etc.
Make separate sheet for each marr.

His Father Mother's Maiden Name

Wife's Full Maiden Name Clara Faye Posey

Wifes Data	Day Month Year	City, Town or Place	County or Province, etc	State or Country	Add. Info. on Wife
Birth	2 Dec 1976				
Chr'nd					
Death					
Burial					

Places of Residence Greenville, SC

Occupation Church Affiliation Military Rec.

Other husbands, if any. No. (1) (2) etc.
Make separate sheet for each marr.

Her Father Wallace Lee Posey Mother's Maiden Name Lillie Louise Cleveland

Sex	Childrens Names in Full (Arrange in order of birth)	Childrens Data	Day Month Year	City, Town or Place	County or Province, etc.	State or Country	Add. info. on Children
	1 "Chrysty" Chrystal Anne	Birth					
		Marr.					
	Full Name of Spouse	Death					
		Burial					
	2	Birth					
		Marr.					
	Full Name of Spouse	Death					
		Burial					
	3	Birth					
		Marr.					
	Full Name of Spouse	Death					
		Burial					
	4	Birth					
		Marr.					
	Full Name of Spouse	Death					
		Burial					
	5	Birth					
		Marr.					
	Full Name of Spouse	Death					
		Burial					
	6	Birth					
		Marr.					
	Full Name of Spouse	Death					
		Burial					
	7	Birth					
		Marr.					
	Full Name of Spouse	Death					
		Burial					
	8	Birth					
		Marr.					
	Full Name of Spouse	Death					
		Burial					

Compiler Notes:

Address

City, State, Zip

Date

P.O. Box 368, Logan, UT 84321. Publishers of The Genealogical Helper. Send for free catalog with list and full descriptions of many genealogical aids.

Husband's Full Name

Additional Children and Sources:

Husband's name

Wife's name

Sex	Children's Names in Full (Arrange in order of birth)	Children's Data	Day Month Year	City, Town or Place County or Province, etc. State or Country	Add. info. on Children
	9	Birth			
		Marr.			
	Full Name of Spouse	Death			
		Burial			
	10	Birth			
		Marr.			
	Full Name of Spouse	Death			
		Burial			
	11	Birth			
		Marr.			
	Full Name of Spouse	Death			
		Burial			
	12	Birth			
		Marr.			
	Full Name of Spouse	Death			
		Burial			
	13	Birth			
		Marr.			
	Full Name of Spouse	Death			
		Burial			
	14	Birth			
		Marr.			
	Full Name of Spouse	Death			
		Burial			
	15	Birth			
		Marr.			
	Full Name of Spouse	Death			
		Burial			

Sources for Husband:

Sources for Wife:

Sources for Children:

Additional Information:

Family Group Sheet

Husband's Full Name Jesse Marvin Cleaveland **Chart No.**

Husband's Data	Day Month Year	City, Town or Place	County or Province, etc.	State or Country	Add. Info. on Husband
Birth	Mar 10, 1922				
Chr'nd					
Marr.					
Death	3 Dec 1978				
Burial					

Places of Residence

Occupation MARTA in Atlanta, GA Church Affiliation Military Rec.

Other wives, if any. No. (1) (2) etc. Make separate sheet for each marr. 2. Mildred Head (b. 1916 d. 1969)

His Father Albert Eugene Cleaveland Mother's Maiden Name Sarah Hulsey

Wife's Full Maiden Name Mabel Thomasson

Wifes Data	Day Month Year	City, Town or Place	County or Province, etc	State or Country	Add. Info. on Wife
Birth	27 Mar 1922				
Chr'nd					
Death					
Burial					

Places of Residence

Occupation Church Affiliation Military Rec.

Other husbands, if any. No. (1) (2) etc. Make separate sheet for each marr.

Her Father Mother's Maiden Name

Sex	Childrens Names in Full (Arrange in order of birth)	Childrens Data	Day Month Year	City, Town or Place	County or Province, etc.	State or Country	Add. info. on Children
	1 Jesse Marvin, Jr.	Birth	Jan 4, 1944				paralegal in Atlanta, GA
		Marr.					
	Full Name of Spouse	Death					
		Burial					
	2 Gayford Mark	Birth	May 11, 1947				
		Marr.					
	Full Name of Spouse	Death					
	Jerri Lyn Kooken	Burial					
	3	Birth					
		Marr.					
	Full Name of Spouse	Death					
		Burial					
	4	Birth					
		Marr.					
	Full Name of Spouse	Death					
		Burial					
	5	Birth					
		Marr.					
	Full Name of Spouse	Death					
		Burial					
	6	Birth					
		Marr.					
	Full Name of Spouse	Death					
		Burial					
	7	Birth					
		Marr.					
	Full Name of Spouse	Death					
		Burial					
	8	Birth					
		Marr.					
	Full Name of Spouse	Death					
		Burial					

Compiler Notes:

Address

City, State, Zip

Date

full descriptions of many genealogical aids.

Husband's Full Name

Additional Children and Sources:

Husband's name

Wife's name

Sex	Children's Names in Full (Arrange in order of birth)	Children's Data	Day Month Year	City, Town or Place County or Province, etc. State or Country	Add. info. on Children
	9	Birth			
		Marr.			
	Full Name of Spouse	Death			
		Burial			
	10	Birth			
		Marr.			
	Full Name of Spouse	Death			
		Burial			
	11	Birth			
		Marr.			
	Full Name of Spouse	Death			
		Burial			
	12	Birth			
		Marr.			
	Full Name of Spouse	Death			
		Burial			
	13	Birth			
		Marr.			
	Full Name of Spouse	Death			
		Burial			
	14	Birth			
		Marr.			
	Full Name of Spouse	Death			
		Burial			
	15	Birth			
		Marr.			
	Full Name of Spouse	Death			
		Burial			

Sources for Husband:

Sources for Wife:

Sources for Children:

Additional Information:

Family Group Sheet

Husband's Full Name Gaylord Mark Cleaveland **Chart No.**

Husband's Data	Day Month Year	City, Town or Place	County or Province, etc.	State or Country	Add. Info. on Husband
Birth	May 11, 1947				
Chr'nd					
Marr.					
Death					
Burial					

Places of Residence Lithonia, GA

Occupation Church Affiliation Military Rec.

Other wives, if any. No. (1) (2) etc.
Make separate sheet for each marr.

His Father Jesse Marvin Cleaveland, Sr. Mother's Maiden Name

Wife's Full Maiden Name Jerri Lyn Rooker

Wife's Data	Day Month Year	City, Town or Place	County or Province, etc.	State or Country	Add. Info. on Wife
Birth	Feb 28, 1947				
Chr'nd					
Death					
Burial					

Places of Residence

Occupation Church Affiliation Military Rec.

Other husbands, if any. No. (1) (2) etc.
Make separate sheet for each marr.

Her Father Mother's Maiden Name

Sex	Childrens Names in Full (Arrange in order of births)	Childrens Data	Day Month Year	City, Town or Place	County or Province, etc.	State or Country	Add. Info. on Children
	1 Joseph Brent	Birth	May 1, 1971				attending
		Marr.					U of GA in 1992
	Full Name of Spouse	Death					
		Burial					
	2 Tanya Lyn	Birth	June 9, 1973				
		Marr.					
	Full Name of Spouse	Death					
		Burial					
	3	Birth					
		Marr.					
	Full Name of Spouse	Death					
		Burial					
	4	Birth					
		Marr.					
	Full Name of Spouse	Death					
		Burial					
	5	Birth					
		Marr.					
	Full Name of Spouse	Death					
		Burial					
	6	Birth					
		Marr.					
	Full Name of Spouse	Death					
		Burial					
	7	Birth					
		Marr.					
	Full Name of Spouse	Death					
		Burial					
	8	Birth					
		Marr.					
	Full Name of Spouse	Death					
		Burial					

Compiler

Address

City, State, Zip

Date

Notes:

Genealogical Helper. Send for a free catalogue with list and full descriptions of many genealogical aids.

Husband's Full Name _____

Additional Children and Sources:

Husband's name

Wife's name

Sex	Children's Names in Full (Arrange in order of birth)	Children's Data	Day Month Year	City, Town or Place County or Province, etc. State or Country	Add. info. on Children
	9	Birth			
		Marr.			
	Full Name of Spouse	Death			
		Burial			
	10	Birth			
		Marr.			
	Full Name of Spouse	Death			
		Burial			
	11	Birth			
		Marr.			
	Full Name of Spouse	Death			
		Burial			
	12	Birth			
		Marr.			
	Full Name of Spouse	Death			
		Burial			
	13	Birth			
		Marr.			
	Full Name of Spouse	Death			
		Burial			
	14	Birth			
		Marr.			
	Full Name of Spouse	Death			
		Burial			
	15	Birth			
		Marr.			
	Full Name of Spouse	Death			
		Burial			

Sources for Husband:

Sources for Wife:

Sources for Children:

Additional Information:

Family Group Sheet

Husband's Full Name Thomas "Ab" Abner Glanton **Chart No.**

Husband's Data	Day Month Year	City, Town or Place	County or Province, etc.	State or Country	Add. Info. on Husband
Birth	Nov 28, 1863				
Chr'nd					
Marr.					
Death	Aug 2, 1922				
Burial					

Places of Residence

Occupation | Church Affiliation | Military Rec.

Other wives, if any. No. (1) (2) etc.
Make separate sheet for each marr.

His Father | Mother's Maiden Name

Wife's Full Maiden Name Rozelle Cleaveland

Wife's Data	Day Month Year	City, Town or Place	County or Province, etc	State or Country	Add. Info. on Wife
Birth	Oct 24, 1890				
Chr'nd					
Death	Nov 26, 1957				
Burial					

Places of Residence

Occupation | Church Affiliation | Military Rec.

Other husbands, if any. No. (1) (2) etc.
Make separate sheet for each marr.

Her Father Franklin Cromwell Cleaveland | Mother's Maiden Name Sarah Jane Goulding

Sex	Children's Names in Full (Arrange in order of birth)	Children's Data	Day Month Year	City, Town or Place	County or Province, etc.	State or Country	Add. info. on Children
	1 Thomas Abner, Jr.	Birth	Nov 4, 1911				
		Marr.					
	Full Name of Spouse	Death					
	Juliette Baker	Burial					
	2 Mary Louise	Birth	Oct 15, 1913				teacher - Andrew
		Marr.					College, Cuthbert,
	Full Name of Spouse b. 21 Sep 1906 d. 10 Feb 1950	Death					GA / Atlanta School System
	Milton Howley White	Burial					living LaGrange GA
	3 Ralph Cleaveland	Birth	June 2, 1915				lt in US Army
		Marr.					d. in invasion
	Full Name of Spouse	Death	Jan 9, 1944				of Italy in
	Virginia Jackson	Burial					WW II
	4 Rozelle	Birth	July 9, 1918				no children -
		Marr.					Grantville, GA
	Full Name of Spouse b. 19 Aug 1913 d. 27 Jul 1980	Death					since 1923
	Charles Edgar Stevens	Burial					
	5 Sarah Elizabeth	Birth	Apr 23, 1923				
		Marr.					
	Full Name of Spouse b. 28 Nov 1920	Death					
	Rayfield John Relihan	Burial					
	6	Birth					
		Marr.					
	Full Name of Spouse	Death					
		Burial					
	7	Birth					
		Marr.					
	Full Name of Spouse	Death					
		Burial					
	8	Birth					
		Marr.					
	Full Name of Spouse	Death					
		Burial					

Compiler | Notes:

Address

City, State, Zip

Date

Genealogical Helper. Send for a free catalogue with list and full descriptions of many genealogical aids.

Husband's Full Name

Additional Children and Sources:

Husband's name

Wife's name

Sex	Children's Names in Full (Arrange in order of birth)	Children's Data	Day Month Year	City, Town or Place County or Province, etc. State or Country	Add. info. on Children
	9	Birth			
		Marr.			
	Full Name of Spouse	Death			
		Burial			
	10	Birth			
		Marr.			
	Full Name of Spouse	Death			
		Burial			
	11	Birth			
		Marr.			
	Full Name of Spouse	Death			
		Burial			
	12	Birth			
		Marr.			
	Full Name of Spouse	Death			
		Burial			
	13	Birth			
		Marr.			
	Full Name of Spouse	Death			
		Burial			
	14	Birth			
		Marr.			
	Full Name of Spouse	Death			
		Burial			
	15	Birth			
		Marr.			
	Full Name of Spouse	Death			
		Burial			

Sources for Husband:

Sources for Wife:

Sources for Children:

Additional Information:

Family Group Sheet

Husband's Full Name Thomas Abner Glanton, Jr. **Chart No.**

Husband's Data	Day Month Year	City, Town or Place	County or Province, etc.	State or Country	Add. Info. on Husband
Birth	Nov 4, 1911				elementary school named to honor the outstanding service he gave to children of Coweta County / grad of Auburn U.
Chr'nd					
Marr.					
Death					
Burial					

Places of Residence Grantville, GA

Occupation Coweta Co., GA, school system Church Affiliation Military Rec. Major US Air Corps WW II

Other wives, if any. No. (1) (2) etc. Make separate sheet for each marr.

His Father Thomas Abner Glanton Mother's Maiden Name Rozelle Cleaveland

Wife's Full Maiden Name Juliette "Judy" Gladys Baker

Wife's Data	Day Month Year	City, Town or Place	County or Province, etc	State or Country	Add. Info. on Wife
Birth	Apr 10, 1914				
Chr'nd					
Death					
Burial					

Places of Residence

Occupation Church Affiliation Military Rec.

Other husbands, if any. No. (1) (2) etc. Make separate sheet for each marr.

Her Father Mother's Maiden Name

Sex	Children's Names in Full (Arrange in order of birth)	Children's Data	Day Month Year	City, Town or Place	County or Province, etc.	State or Country	Add. info. on Children
	1 Sharon Elizabeth	Birth	Mar 6, 1935				2. Skipworth Jordan
	Full Name of Spouse	Marr.					
	Wiley David Malcom	Death					3. Joseph Meltzer
		Burial					
	2 Thomas Pettis	Birth	Feb 21, 1940				
	Full Name of Spouse	Marr.					
	Bessie Miller	Death					
		Burial					
	3	Birth					
	Full Name of Spouse	Marr.					
		Death					
		Burial					
	4	Birth					
	Full Name of Spouse	Marr.					
		Death					
		Burial					
	5	Birth					
	Full Name of Spouse	Marr.					
		Death					
		Burial					
	6	Birth					
	Full Name of Spouse	Marr.					
		Death					
		Burial					
	7	Birth					
	Full Name of Spouse	Marr.					
		Death					
		Burial					
	8	Birth					
	Full Name of Spouse	Marr.					
		Death					
		Burial					

Compiler Notes:

Address

City, State, Zip

Date

Genealogical Helper. Send for a free catalogue with list and full descriptions of many genealogical aids.

Husband's Full Name _____

Additional Children and Sources:

Husband's name

Wife's name

Sex	Children's Names in Full (Arrange in order of birth)	Children's Data	Day Month Year	City, Town or Place County or Province, etc. State or Country	Add. info. on Child
	9	Birth			
		Marr.			
	Full Name of Spouse	Death			
		Burial			
	10	Birth			
		Marr.			
	Full Name of Spouse	Death			
		Burial			
	11	Birth			
		Marr.			
	Full Name of Spouse	Death			
		Burial			
	12	Birth			
		Marr.			
	Full Name of Spouse	Death			
		Burial			
	13	Birth			
		Marr.			
	Full Name of Spouse	Death			
		Burial			
	14	Birth			
		Marr.			
	Full Name of Spouse	Death			
		Burial			
	15	Birth			
		Marr.			
	Full Name of Spouse	Death			
		Burial			

Sources for Husband:

Sources for Wife:

Sources for Children:

Additional Information:

Family Group Sheet

Husband's Full Name Wiley David Malcom **Chart No.**

Husband's Data	Day Month Year	City, Town or Place	County or Province, etc.	State or Country	Add. Info. on Husband
Birth					
Chr'nd					
Marr.					
Death					
Burial					

Places of Residence

Occupation | Church Affiliation | Military Rec.

Other wives if any No. (1) (2) etc
Make separate sheet for each marr.

His Father | Mother's Maiden Name

Wife's Full Maiden Name Sharon Elixabeth Glanton (p. 1 of 2)

Wife's Data	Day Month Year	City, Town or Place	County or Province, etc	State or Country	Add. Info. on Wife
Birth	Mar 3, 1935				
Chr'nd					
Death					
Burial					

Places of Residence

Occupation | Church Affiliation | Military Rec.

Other husbands, if any No. (1) (2) etc.
Make separate sheet for each marr. 2. Skipworth Jordan 3. Joseph Meltzer

Her Father Thomas Abner Glanton, Jr. | Mother's Maiden Name Juliette Baker

Sex	Children's Names in Full (Arrange in order of birth)	Children's Data	Day Month Year	City, Town or Place	County or Province, etc.	State or Country	Add. info. on Children
	1 Wiley David, Jr.	Birth	May 13, 1955				
		Marr.					
	Full Name of Spouse	Death					
		Burial					
	2	Birth					
		Marr.					
	Full Name of Spouse	Death					
		Burial					
	3	Birth					
		Marr.					
	Full Name of Spouse	Death					
		Burial					
	4	Birth					
		Marr.					
	Full Name of Spouse	Death					
		Burial					
	5	Birth					
		Marr.					
	Full Name of Spouse	Death					
		Burial					
	6	Birth					
		Marr.					
	Full Name of Spouse	Death					
		Burial					
	7	Birth					
		Marr.					
	Full Name of Spouse	Death					
		Burial					
	8	Birth					
		Marr.					
	Full Name of Spouse	Death					
		Burial					

Compiler | Notes:

Address

City, State, Zip

Date

Genealogical Helper. Send for a free catalogue with list and full descriptions of many genealogical aids.

Husband's Full Name _____

Additional Children and Sources:

Husband's name _____ Wife's name _____

Sex	Children's Names in Full (Arrange in order of birth)	Childrens Data	Day Month Year	City, Town or Place County or Province, etc. State or Country	Add. info. on Child
	9	Birth			
		Marr.			
	Full Name of Spouse	Death			
		Burial			
	10	Birth			
		Marr.			
	Full Name of Spouse	Death			
		Burial			
	11	Birth			
		Marr.			
	Full Name of Spouse	Death			
		Burial			
	12	Birth			
		Marr.			
	Full Name of Spouse	Death			
		Burial			
	13	Birth			
		Marr.			
	Full Name of Spouse	Death			
		Burial			
	14	Birth			
		Marr.			
	Full Name of Spouse	Death			
		Burial			
	15	Birth			
		Marr.			
	Full Name of Spouse	Death			
		Burial			

Sources for Husband:

Sources for Wife:

Sources for Children:

Additional Information:

Family Group Sheet

Husband's Full Name Skipworth Jordan **Chart No.**

Husband's Data	Day Month Year	City, Town or Place	County or Province, etc.	State or Country	Add. Info. on Husband
Birth					
Chr'nd					
Marr.					
Death					
Burial					

Places of Residence

Occupation Church Affiliation Military Rec.

Other wives, if any. No. (1) (2) etc. Make separate sheet for each marr.

His Father Mother's Maiden Name

Wife's Full Maiden Name Sharon Elizabeth Glanton (p. 2 of 2)

Wife's Data	Day Month Year	City, Town or Place	County or Province, etc	State or Country	Add. Info. on Wife
Birth	Mar 3, 1935				
Chr'nd					
Death					
Burial					

Places of Residence

Occupation Church Affiliation Military Rec.

Other husbands, if any. No. (1) (2) etc. Make separate sheet for each marr. 1. Wiley David Malcom 3. Joseph Meltzer

Her Father Thomas Abner Glanton, Jr. Mother's Maiden Name Juliette Baker

Sex	Children's Names in Full (Arrange in order of birth)	Children's Data	Day Month Year	City, Town or Place	County or Province, etc.	State or Country	Add. info. on Children
	1 Judith Glanton	Birth	Nov 23, 1962.				
		Marr.					
	Full Name of Spouse	Death					
		Burial					
	2	Birth					
		Marr.					
	Full Name of Spouse	Death					
		Burial					
	3	Birth					
		Marr.					
	Full Name of Spouse	Death					
		Burial					
	4	Birth					
		Marr.					
	Full Name of Spouse	Death					
		Burial					
	5	Birth					
		Marr.					
	Full Name of Spouse	Death					
		Burial					
	6	Birth					
		Marr.					
	Full Name of Spouse	Death					
		Burial					
	7	Birth					
		Marr.					
	Full Name of Spouse	Death					
		Burial					
	8	Birth					
		Marr.					
	Full Name of Spouse	Death					
		Burial					

Compiler Notes:

Address

City, State, Zip

Date

Genealogical Paper. Send for a free catalogue with list and full descriptions of many genealogical aids.

Husband's Full Name

Additional Children and Sources:

Husband's name

Wife's name

Sex	Children's Names in Full (Arrange in order of birth)	Children's Data	Day Month Year	City, Town or Place County or Province, etc. State or Country	Add. info. on Children
	9	Birth			
		Marr.			
	Full Name of Spouse	Death			
		Burial			
	10	Birth			
		Marr.			
	Full Name of Spouse	Death			
		Burial			
	11	Birth			
		Marr.			
	Full Name of Spouse	Death			
		Burial			
	12	Birth			
		Marr.			
	Full Name of Spouse	Death			
		Burial			
	13	Birth			
		Marr.			
	Full Name of Spouse	Death			
		Burial			
	14	Birth			
		Marr.			
	Full Name of Spouse	Death			
		Burial			
	15	Birth			
		Marr.			
	Full Name of Spouse	Death			
		Burial			

Sources for Husband:

Sources for Wife:

Sources for Children:

Additional Information:

Family Group Sheet

Husband's Full Name Thomas Pettis Glanton **Chart No.**

Husband's Data	Day Month Year	City, Town or Place	County or Province, etc.	State or Country	Add. Info. on Husband
Birth	Feb 21, 1940				
Chr'nd					
Marr.					
Death					
Burial					

Places of Residence

Occupation Church Affiliation Military Rec.

Other wives, if any. No. (1) (2) etc.
Make separate sheet for each marr.

His Father Thomas Abner Glanton, Jr. Mother's Maiden Name Juliette Baker

Wife's Full Maiden Name Bessie Miller

Wife's Data	Day Month Year	City, Town or Place	County or Province, etc	State or Country	Add. Info. on Wife
Birth	Apr 24, 1940				
Chr'nd					
Death					
Burial					

Places of Residence

Occupation Church Affiliation Military Rec.

Other husbands, if any. No. (1) (2) etc.
Make separate sheet for each marr.

Her Father Mother's Maiden Name

Sex	Children's Names in Full (Arrange in order of birth) out of order	Children's Data	Day Month Year	City, Town or Place	County or Province, etc.	State or Country	Add. info. on Children
	1 Thomas Miller	Birth	July 29, 1963				
		Marr.					
	Full Name of Spouse	Death					
		Burial					
	2 Elizabeth Wynn	Birth	Sept 18, 1959				
		Marr.					
	Full Name of Spouse	Death					
		Burial					
	3	Birth					
		Marr.					
	Full Name of Spouse	Death					
		Burial					
	4	Birth					
		Marr.					
	Full Name of Spouse	Death					
		Burial					
	5	Birth					
		Marr.					
	Full Name of Spouse	Death					
		Burial					
	6	Birth					
		Marr.					
	Full Name of Spouse	Death					
		Burial					
	7	Birth					
		Marr.					
	Full Name of Spouse	Death					
		Burial					
	8	Birth					
		Marr.					
	Full Name of Spouse	Death					
		Burial					

Compiler

Address

City, State, Zip

Date

Notes:

Genealogical Helper. Send for a free catalogue with list and full descriptions of many genealogical aids.

Husband's Full Name _____

Additional Children and Sources:

Husband's name

Wife's name

Sex	Children's Names in Full (Arrange in order of birth)	Children's Data	Day Month Year	City, Town or Place County or Province, etc. State or Country	Add. info. on Child.
	9	Birth			
		Marr.			
	Full Name of Spouse	Death			
		Burial			
	10	Birth			
		Marr.			
	Full Name of Spouse	Death			
		Burial			
	11	Birth			
		Marr.			
	Full Name of Spouse	Death			
		Burial			
	12	Birth			
		Marr.			
	Full Name of Spouse	Death			
		Burial			
	13	Birth			
		Marr.			
	Full Name of Spouse	Death			
		Burial			
	14	Birth			
		Marr.			
	Full Name of Spouse	Death			
		Burial			
	15	Birth			
		Marr.			
	Full Name of Spouse	Death			
		Burial			

Sources for Husband:

Sources for Wife:

Sources for Children:

Additional Information:

Family Group Sheet

Husband's Full Name Rayfield John Reliban **Chart No.**

Husband's Data	Day Month Year	City, Town or Place	County or Province, etc.	State or Country	Add. Info. on Husband
Birth	28 Nov 1920				WTRP radio/
Chr'nd					cable TV in
Marr.					LaGrange
Death					
Burial					

Places of Residence

Occupation electrical engineer Church Affiliation Military Rec.

Other wives, if any. No. (1) (2) etc.
Make separate sheet for each marr.

His Father Mother's Maiden Name

Wife's Full Maiden Name Sarah Elizabeth Glanton

Wife's Data	Day Month Year	City, Town or Place	County or Province, etc	State or Country	Add. Info. on Wife
Birth	Apr 23, 1923				
Chr'nd					
Death					
Burial					

Places of Residence

Occupation teacher Church Affiliation Military Rec.

Other husbands, if any. No. (1) (2) etc.
Make separate sheet for each marr.

Her Father Thomas Abner Glanton, Sr. Mother's Maiden Name Rozella Cleaveland

Sex	Children's Names in Full (Arrange in order of birth)	Children's Data	Day Month Year	City, Town or Place	County or Province, etc.	State or Country	Add. info. on Children
	1 Nancy Louise	Birth	Jan 16, 1951				nursing degree
		Marr.					Valdosta State
	Full Name of Spouse	Death					College
		Burial					RN/W GA Med. Center
	2 John Dennis	Birth	Sept 11, 1955				
		Marr.	unm				
	Full Name of Spouse	Death	Mar 18, 1975				
		Burial					
	3	Birth					
		Marr.					
	Full Name of Spouse	Death					
		Burial					
	4	Birth					
		Marr.					
	Full Name of Spouse	Death					
		Burial					
	5	Birth					
		Marr.					
	Full Name of Spouse	Death					
		Burial					
	6	Birth					
		Marr.					
	Full Name of Spouse	Death					
		Burial					
	7	Birth					
		Marr.					
	Full Name of Spouse	Death					
		Burial					
	8	Birth					
		Marr.					
	Full Name of Spouse	Death					
		Burial					

Compiler

Address

City, State, Zip

Date

Notes:

full descriptions of many genealogical aids.

Husband's Full Name

Additional Children and Sources:

Husband's name

Wife's name

Sex	Children's Names in Full (Arrange in order of birth)	Children's Data	Day Month Year	City, Town or Place County or Province, etc. State or Country	Add. info. on Children
	9	Birth			
		Marr.			
	Full Name of Spouse	Death			
		Burial			
	10	Birth			
		Marr.			
	Full Name of Spouse	Death			
		Burial			
	11	Birth			
		Marr.			
	Full Name of Spouse	Death			
		Burial			
	12	Birth			
		Marr.			
	Full Name of Spouse	Death			
		Burial			
	13	Birth			
		Marr.			
	Full Name of Spouse	Death			
		Burial			
	14	Birth			
		Marr.			
	Full Name of Spouse	Death			
		Burial			
	15	Birth			
		Marr.			
	Full Name of Spouse	Death			
		Burial			

Sources for Husband:

Sources for Wife:

Sources for Children:

Additional Information:

Family Group Sheet

Husband's Full Name Jesse Marvin Cleaveland **Chart No.**

Husband's Data	Day Month Year	City, Town or Place	County or Province, etc.	State or Country	Add. Info. on Husband
Birth	Jan 29, 1888				
Chr'nd					
Marr.					
Death					
Burial					

Places of Residence Grantville, GA

Occupation railrd station mgr Church Affiliation Military Rec.

Other wives, if any. No. (1) (2) etc.
Make separate sheet for each marr.

His Father Franklin Cromwell Cleaveland Mother's Maiden Name Sarah Jane Goulding

Wife's Full Maiden Name Mildred Sewell

Wife's Data	Day Month Year	City, Town or Place	County or Province, etc	State or Country	Add. Info. on Wife
Birth	Mar 5, 1894				
Chr'nd					
Death	Jul 1985				
Burial					

Places of Residence

Occupation Church Affiliation Military Rec.

Other husbands, if any. No. (1) (2) etc.
Make separate sheet for each marr.

Her Father Mother's Maiden Name

Sex	Childrens Names in Full (Arrange in order of birth)	Childrens Data	Day Month Year	City, Town or Place	County or Province, etc.	State or Country	Add. info. on Children
	1 Jesse Marvin, Jr.	Birth	June 3, 1929				
		Marr.					
	Full Name of Spouse Janice Marie Forney	Death					
		Burial					
	2	Birth					
		Marr.					
	Full Name of Spouse	Death					
		Burial					
	3	Birth					
		Marr.					
	Full Name of Spouse	Death					
		Burial					
	4	Birth					
		Marr.					
	Full Name of Spouse	Death					
		Burial					
	5	Birth					
		Marr.					
	Full Name of Spouse	Death					
		Burial					
	6	Birth					
		Marr.					
	Full Name of Spouse	Death					
		Burial					
	7	Birth					
		Marr.					
	Full Name of Spouse	Death					
		Burial					
	8	Birth					
		Marr.					
	Full Name of Spouse	Death					
		Burial					

Compiler Notes:

Address

City, State, Zip

Date

full descriptions of many genealogical aids.

Husband's Full Name

Additional Children and Sources:

Husband's name

Wife's name

Sex	Children's Names in Full (Arrange in order of birth)	Children's Data	Day Month Year	City, Town or Place County or Province, etc. State or Country	Add. info. on Child
	9	Birth			
		Marr.			
	Full Name of Spouse	Death			
		Burial			
	10	Birth			
		Marr.			
	Full Name of Spouse	Death			
		Burial			
	11	Birth			
		Marr.			
	Full Name of Spouse	Death			
		Burial			
	12	Birth			
		Marr.			
	Full Name of Spouse	Death			
		Burial			
	13	Birth			
		Marr.			
	Full Name of Spouse	Death			
		Burial			
	14	Birth			
		Marr.			
	Full Name of Spouse	Death			
		Burial			
	15	Birth			
		Marr.			
	Full Name of Spouse	Death			
		Burial			

Sources for Husband:

Sources for Wife:

Sources for Children:

Additional Information:

Family Group Sheet

Husband's Full Name Jesse Marvin Cleaveland, Jr. **Chart No.**

Husband's Data	Day Month Year	City, Town or Place	County or Province, etc.	State or Country	Add. Info. on Husband
Birth	3 Jun 1929				PhD/Chem.
Chr'nd					
Marr.					
Death					
Burial					

Places of Residence Boulder, CO

Occupation US Geological Survey Church Affiliation Military Rec.

Other wives, if any: No. (1) (2) etc.
Make separate sheet for each marr.

His Father Jesse Marvin Cleaveland Mother's Maiden Name Mildred Sewell

Wife's Full Maiden Name Janice Marie Forney

Wife's Data	Day Month Year	City, Town or Place	County or Province, etc	State or Country	Add. Info. on Wife
Birth	4 Oct 1927				
Chr'nd					
Death					
Burial					

Places of Residence

Occupation Church Affiliation Military Rec.

Other husbands, if any: No. (1) (2) etc.
Make separate sheet for each marr.

Her Father Mother's Maiden Name

Sex	Childrens Names in Full (Arrange in order of birth)	Childrens Data	Day Month Year	City, Town or Place	County or Province, etc.	State or Country	Add. info. on Children
	1 Jane Alison	Birth	25 Jun 1963				
	Full Name of Spouse	Marr.					
		Death					
		Burial					
	2	Birth					
		Marr.					
	Full Name of Spouse	Death					
		Burial					
	3	Birth					
		Marr.					
	Full Name of Spouse	Death					
		Burial					
	4	Birth					
		Marr.					
	Full Name of Spouse	Death					
		Burial					
	5	Birth					
		Marr.					
	Full Name of Spouse	Death					
		Burial					
	6	Birth					
		Marr.					
	Full Name of Spouse	Death					
		Burial					
	7	Birth					
		Marr.					
	Full Name of Spouse	Death					
		Burial					
	8	Birth					
		Marr.					
	Full Name of Spouse	Death					
		Burial					

Compiler Notes:

Address

City, State, Zip

Date

P.O. Box 368, Logan, UT 84321. Publishers of *The Genealogical Helper*. Send for a free catalogue with list and full descriptions of many genealogical aids.

Husband's Full Name

Additional Children and Sources:

Husband's name | Wife's name

Sex	Children's Names in Full (Arrange in order of birth)	Children's Data	Day Month Year	City, Town or Place County or Province, etc. State or Country	Add. info. on Children
	9	Birth			
		Marr.			
	Full Name of Spouse	Death			
		Burial			
	10	Birth			
		Marr.			
	Full Name of Spouse	Death			
		Burial			
	11	Birth			
		Marr.			
	Full Name of Spouse	Death			
		Burial			
	12	Birth			
		Marr.			
	Full Name of Spouse	Death			
		Burial			
	13	Birth			
		Marr.			
	Full Name of Spouse	Death			
		Burial			
	14	Birth			
		Marr.			
	Full Name of Spouse	Death			
		Burial			
	15	Birth			
		Marr.			
	Full Name of Spouse	Death			
		Burial			

Sources for Husband:

Sources for Wife:

Sources for Children:

Additional Information:

Family Group Sheet

Husband's Full Name Allen Cleveland **Chart No.**

Husband's Data	Day Month Year	City, Town or Place	County or Province, etc.	State or Country	Add. Info. on Husband
Birth	1803				
Chr'nd					
Marr.					
Death	1891				
Burial		near McDonough, GA			

Places of Residence

Occupation clergyman Church Affiliation Primitive Baptist Military Rec.

Other wives, if any No. (1) (2) etc
Make separate sheet for each marr.

His Father Jacob Cleaveland (?) Mother's Maiden Name Rhoda Martha Lyons (?)

Wife's Full Maiden Name Rebecca Anderson

Wife's Data	Day Month Year	City, Town or Place	County or Province, etc	State or Country	Add. Info. on Wife
Birth					
Chr'nd					
Death					
Burial					

Places of Residence

Occupation Church Affiliation Military Rec.

Other husbands, if any No. (1) (2) etc
Make separate sheet for each marr.

Her Father Mother's Maiden Name

Sex	Children's Names in Full (Arrange in order of birth)	Children's Data	Day Month Year	City, Town or Place	County or Province, etc.	State or Country	Add. Info. on Children
	1 Elizabeth	Birth					
		Marr.					
	Full Name of Spouse	Death					
		Burial					
	2 Jane	Birth					
		Marr.					
	Full Name of Spouse	Death					
		Burial					
	3 Allen, Jr.	Birth					
		Marr.					
	Full Name of Spouse	Death					
		Burial					
	4 Henry	Birth					
		Marr.					
	Full Name of Spouse	Death					
		Burial					
	5 Ann	Birth					
		Marr.					
	Full Name of Spouse	Death					
		Burial					
	6 James	Birth					
		Marr.					
	Full Name of Spouse Martha Beall	Death					
		Burial					
	7	Birth					
		Marr.					
	Full Name of Spouse	Death					
		Burial					
	8	Birth					
		Marr.					
	Full Name of Spouse	Death					
		Burial					

Compiler

Address

City, State, Zip

Date

Notes:

Form A100, Family Group Sheet by The Everton Publishers, P.O. Box 368, Logan, UT 84321. Publishers of *The Genealogical Helper*. Send for a free catalogue with list and full descriptions of many genealogical aids.

Husband's Full Name _____

Additional Children and Sources:

Husband's name

Wife's name

Sex	Children's Names in Full (Arrange in order of birth)	Children's Data	Day Month Year	City, Town or Place County or Province, etc. State or Country	Add. info. on Children
	9	Birth			
		Marr.			
	Full Name of Spouse	Death			
		Burial			
	10	Birth			
		Marr.			
	Full Name of Spouse	Death			
		Burial			
	11	Birth			
		Marr.			
	Full Name of Spouse	Death			
		Burial			
	12	Birth			
		Marr.			
	Full Name of Spouse	Death			
		Burial			
	13	Birth			
		Marr.			
	Full Name of Spouse	Death			
		Burial			
	14	Birth			
		Marr.			
	Full Name of Spouse	Death			
		Burial			
	15	Birth			
		Marr.			
	Full Name of Spouse	Death			
		Burial			

Sources for Husband:

Sources for Wife:

Sources for Children:

Additional Information:

Family Group Sheet

Husband's Full Name James Cleveland **Chart No.**

Husband's Data	Day Month Year	City, Town or Place	County or Province, etc.	State or Country	Add. Info. on Husband
Birth					
Chr'nd					
Marr.					
Death					
Burial					

Places of Residence

Occupation Church Affiliation Military Rec.

Other wives, if any. No. (1) (2) etc.
Make separate sheet for each marr.

His Father Allen Cleveland Mother's Maiden Name Rebecca Anderson

Wife's Full Maiden Name Martha Beall

Wife's Data	Day Month Year	City, Town or Place	County or Province, etc	State or Country	Add. Info. on Wife
Birth					
Chr'nd					
Death					
Burial					

Places of Residence

Occupation Church Affiliation Military Rec.

Other husbands, if any. No. (1) (2) etc.
Make separate sheet for each marr.

Her Father Mother's Maiden Name

Sex	Children's Names in Full (Arrange in order of birth)	Children's Data	Day Month Year	City, Town or Place County or Province, etc. State or Country	Add. info. on Children
	1 Claud	Birth			
		Marr.			
	Full Name of Spouse	Death			
		Burial			
	2 Loyd	Birth			
		Marr.			
	Full Name of Spouse	Death			
		Burial			
	3 Marie	Birth			
		Marr.			
	Full Name of Spouse	Death			
		Burial			
	4 Albert	Birth			
		Marr.			
	Full Name of Spouse	Death			
		Burial			
	5 Esther	Birth			
		Marr.			
	Full Name of Spouse	Death			
		Burial			
	6	Birth			
		Marr.			
	Full Name of Spouse	Death			
		Burial			
	7	Birth			
		Marr.			
	Full Name of Spouse	Death			
		Burial			
	8	Birth			
		Marr.			
	Full Name of Spouse	Death			
		Burial			

Compiler Notes:

Address

City, State, Zip

Date

Form A100, Family Group Sheet by The Everton Publishers, P.O. Box 368, Logan, UT 84321. Publishers of The Genealogical Helper, the genealogy magazine with list and full descriptions of many genealogical aids.

Husband's Full Name _____

Additional Children and Sources:

Husband's name

Wife's name

Sex	Childrens Names in Full (Arrange in order of birth)	Childrens Data	Day Month Year	City, Town or Place County or Province, etc. State or Country	Add. info. on Children
	9	Birth			
		Marr.			
	Full Name of Spouse	Death			
		Burial			
	10	Birth			
		Marr.			
	Full Name of Spouse	Death			
		Burial			
	11	Birth			
		Marr.			
	Full Name of Spouse	Death			
		Burial			
	12	Birth			
		Marr.			
	Full Name of Spouse	Death			
		Burial			
	13	Birth			
		Marr.			
	Full Name of Spouse	Death			
		Burial			
	14	Birth			
		Marr.			
	Full Name of Spouse	Death			
		Burial			
	15	Birth			
		Marr.			
	Full Name of Spouse	Death			
		Burial			

Sources for Husband:

Sources for Wife:

Sources for Children:

Additional Information: